THE ESCANABA DAILY PRESS

VOL. XXV NO. 136. [ASSOCIATED PRESS LEASED WIRE NEWS SERVICE] ESCANABA, MICHIGAN, SATURDAY, AUGUST 26, 1933 [UPPER PENINSULA'S LEADING NEWSPAPER] [12 PAGES] SINGLE COPY 5 CENTS

GOVERNMENT GOES AFTER INSULL AGAIN

SENATOR ADDS TESTIMONY ON BANK HOLIDAY

VANDENBERG SAYS HOOVER TRIED TO STOP IT

Detroit, Aug. 25 (AP)—The policy of the federal government following the national bank holiday, which, he said, was one of "insistence on liquidity instead of solvency," today was criticised before the one-man Detroit bank jury by U. S. Senator Arthur H. Vandenberg (R., Mich.) as one that "spelled the doom of thousands of banks."

The junior Michigan senator, called before the jury which has been investigating the closing of two national banks here, declared that "many banks were closed by the comptroller which never should have been permitted to close," and insisted such closings were caused by the government "forcing appraisals on the wrecked values of an utterly depressed market."

Advocates Insurance

Calmly and concisely—in sharp contrast to the bitter charges flung before the jury in dramatic manner yesterday by the Rev. Fr. Charles E. Coughlin,—the senator traced the Washington picture of events up to the beginning of the famous Michigan banking holiday Feb. 14. He declared that Herbert Hoover, then president, made every effort to "put out the impending Detroit conflagration in order to prevent a forest fire."

He made a strong plea for standardized bank deposit insurance, declaring it is "absolutely necessary to guarantee the protection of all bank depositors," and offered criticism of the government for declining to permit the local jury to examine records of the two closed banks here—the First National Bank—Detroit and the Guard National Bank of Commerce.

Examiner Transferred

"I am amazed at the action of the government in denying the court access to the records of the banks," he said, in concluding his day of testimony. "I am amazed at the refusal of government officers to come here and testify. I can see no reason for their stand whatever."

In a thumbnail review of the national bank situation, the senator declared that one-third of the banks remaining closed in May, following the national holiday, were in the seventh federal reserve district, headquarters of which are in Chicago, and in which Detroit is included. He said that while he had no desire to criticize Alfred P. Leyburn, former chief examiner for the seventh district, he had been instrumental in obtaining Leyburn's transfer to Ohio shortly after the Michigan holiday.

"It may be just a coincidence," he said, "but a more helpful, more cooperative attitude on the part of federal bank officials followed his transfer."

Loan Denied

The senator's testimony followed closely that of U. S. Senator James Couzens, senior Michigan senator, who appeared before the jury several days ago. He supported Couzens in his declaration that a loan sought by the Union Guardian Trust Co. of Detroit from the R. F. C. could not be granted because R. F. C. reports showed the bank insolv-

(Continued on Page 12).

WEATHER

LOWER LAKES: Gentle to moderate variable winds; mostly west to northwest; partly cloudy Saturday, possibly scattered showers.

UPPER LAKES: Mostly moderate northwest to north winds; partly cloudy Saturday, unsettled at times.

LOWER MICHIGAN: Partly cloudy Saturday and Sunday; not so warm in east and south portions.

UPPER MICHIGAN: Somewhat unsettled Saturday; Sunday generally fair; moderate temperature.

	At 7 P. M.	High Last 24 Hours
ESCANABA	73	70

Temperatures—Yesterday

Alpena	84	Marquette	74
Boston	82	Memphis	90
Buffalo	72	Miami	88
Calgary	86	Milwaukee	86
Chicago	88	Minneapolis	76
Cincinnati	92	Montreal	70
Cleveland	82	New Orleans	92
Denver	84	New York	88
Detroit	90	Port Arthur	80
Duluth	74	Qu'appelle	64
Evansville	88	St. Louis	90
Gr. Rapids	86	Salt Lake	72
Jacksonville	92	Frisco	58
Kansas City	82	Soo, Mich.	84
Los Angeles	76	Washington	90
Ludington	76	Winnipeg	70

Sleeping Malady Claims 30 Lives; 225 Cases Listed

St. Louis, Aug. 25, (AP)—With a steadily rising mortality rate the "sleeping sickness" epidemic took its thirtieth victim today and sent the list of cases to a new high of 225.

In the early stages of the epidemic the death rate was only one in eleven cases, but an increase in the number of deaths among those affected placed the ratio tonight at nearly one death in seven cases.

Baffled and weary from their intense study of the malady, physicians tonight had been able only to recommend plenty of sleep and nourishment as the only known defensive measure. They continued their research, in the hope that by study, surveys, experiments and frequent consultation they might ferret out the cause or agent of transmission which has spread the disease over a widening area of St. Louis and its suburbs.

SLEEP POTION BRINGS DEATH

Young Schaffer Woman Took an Overdose, Coroner Finds

Mystery surrounding the sudden death of Mrs. Wallace Viau, 21, of Schaffer was cleared up in an autopsy by Dr. G. C. Bartley, coroner, which revealed accidental death brought on by an overdose of sleeping powder.

Mrs. Viau was taken ill Thursday afternoon and died at 7 a. m. Friday at the family home. She was born at Oconto May 27, 1912, the daughter of Mr. and Mrs. Peter Degnesse, and came to Schaffer with the family five years ago. She was married to Wallace Viau two years ago.

The survivors include the husband, parents, and the following sisters and brothers: Elmer, Carl, Harold and Kenneth, Schaffer; Alton, Escanaba; Roland, Oconto; Mrs. D. J. Gauthier, Flint; Patricia, Oconto; Eileen, June and Doris of Schaffer.

The body was taken to the Boyle funeral parlors at Bark River and will be returned to the family home today. Funeral services will be held Monday at 9 a. m. at Sacred Heart church, Schaffer, with the Rev. Fr. P. N. Jutras officiating and burial will be in the Schaffer cemetery.

DICTATOR RULE BEGINS IN CUBA

Machado Regime Ousted; Elections Called February 24

Havana, Aug. 25 (AP)—Provisional President De Cespedes began today a nine-months dictatorial rule in an effort to restore public order. Political leaders speculated on the effect of this action upon relations and economic negotiations with the United States.

The president issued a decree wiping out all vestiges of the ousted Machado regime, dissolving congress and calling for new elections February 24. The elected officials will be installed the following May 20.

All international obligations are to be observed although other pacts under the Machado regime since May 20, 1929, were declared unconstitutional under the decree.

United States Ambassador Sumner Welles had maintained it was necessary to continue constitutional forms.

Various groups which had clamored for what they described as a benevolent dictatorship maintained that the virtual one-party congress established by Machado and other of his officials who are removed were serving unconstitutionally. It was held Machado himself was legally only a private citizen since his first term expired on May 20, 1929.

It was believed this action of the De Cespedes administration will remove political agitation for patronage and give the various parties a definite objective in the 1934 election.

Clothing Factory Workers On Strike

St. Louis, Aug. 25 (AP)—About 1,200 workers in men's clothing factories here went on strike for higher wages and better working conditions today, thus joining 2,000 women's apparel unionists already on a walkout.

Several other strikes are in progress in the St. Louis area, caused principally by wage differences. Individual plant strikes are [illegible] ployes [illegible]

THREE MAJOR CODES READY FOR APPROVAL

PRESIDENT CHECKS UP ON BUDGET FOR 1934

BY JAMES P. SELVAGE
(Associated Press Sports Writer)

Washington, Aug. 25 (AP)—The possibility that three more major NRA codes those for automobiles, bituminous coal, and retailers—would soon be in the hands of President Roosevelt for approval was indicated tonight by Recovery administration officials.

Definite predictions were made that an agreement would be reached tomorrow on the code for auto manufacturers, with Henry Ford still withholding a statement of his views; a break in the long deadlock over coal was in sight, and the charter for retailers was being pushed through the mill with the intention of getting it to the president by September 1.

Checks Up Prices

Hugh S. Johnson, the administrator, meanwhile turned down negotiation of the important codes of fair practice to express alarm at a tendency which he said was apparent in some industries to increase prices on a speculative basis.

He told newspapermen he could find no basis for the assertions of some people that prices were running away in all directions.

"We have made several random checks in the government," he said, "and they do not support the contention of some people that prices have already run away. But I do not like the looks of such forward quotations as I have seen in some fields."

Asked if it is possible to prevent increased costs of production from being reflected in prices, Johnson replied:

"Certainly not, but it is possible to prevent anticipatory and gambling advances in quotations from being put into effect."

"In some of the codes—retail for example—there is a provision that there shall be a policy of the industry against adding additional costs."

Must Get Together

Another questioner said, "except those occasioned by the NRA. Do you intend to keep police power over that?"

"Absolutely, over that code and over every one of them," the administrator replied. "There are two reasons. The first is that there is a provision in the law not to permit monopolistic tendencies to appear and second not to permit the oppression of small enterprises.

"We have to execute this law. We came to a day when recognition was given to a demand that the Sherman act was responsible of itself for some of our troubles. Lift that, they said, and you can prevent the abuses, for which that was enacted, by other means.

"That is the reason for the national recovery act, to enable people to get together. But we must see that the abuses for which the Sherman act was enacted shall not grow up. We shall allow them to proceed to industrial self-government but will keep valid a contract of a supervisory nature with the power to modify or veto anything they do."

Johnson added that an agency would be created very quickly for investigating lapses, pointing out that emergency problems

(Continued on Page Two)

AUDITOR CHECKS UP ON SHERIFFS

Cost of Transporting Prisoners Too High, Says John Stack

Lansing, Aug. 25 (AP)—An investigation of costs in connection with the transfer of prisoners was launched today by the auditor general's office.

Sheriff Thomas C. Wilcox, of Wayne county, was summoned by Auditor General John K. Stack, Jr., to a conference here Monday to check over expense vouchers he has submitted for prison transfers. Stack said other sheriffs probably will be asked to confer later. He explained that the Wayne sheriff transports approximately one third of all prisoners as his reason for conferring first with Wilcox.

Stack pointed to a recent voucher submitted by Sheriff Wilcox which called for an expense account of $618 for the transfer of five prisoners from Detroit to Marquette prison. The voucher included transportation charges of $332. Stack claims the amount should not of been over $125.

Stack said his office will limit transfer expense accounts to a basic rate of five cents a mile with an additional one cent for each prisoner transported above one with a maximum of ten cents a mile. While he had no definite figures, the auditor general claimed the total amount paid out by the state for prison transportation is exorbitant.

Radio Operator On Ship Drowns In Sault Canal

Sault Ste. Marie, Mich., Aug. 25 (AP)—Falling from a landing pole from the Steamer Marquette as it was entering the St. Marys Canal at 9:50 tonight, Whitney S. Gage, 21, of Cleveland, a radio operator on the ship, was drowned. Whitney was on his way to make report of the vessel's passage at the locks when a coupling was reported to have unhooked, he fell about thirty feet between the steamer and canal wall, his body was recovered by coast guards an hour later.

Flood Causes Fatal Wreck

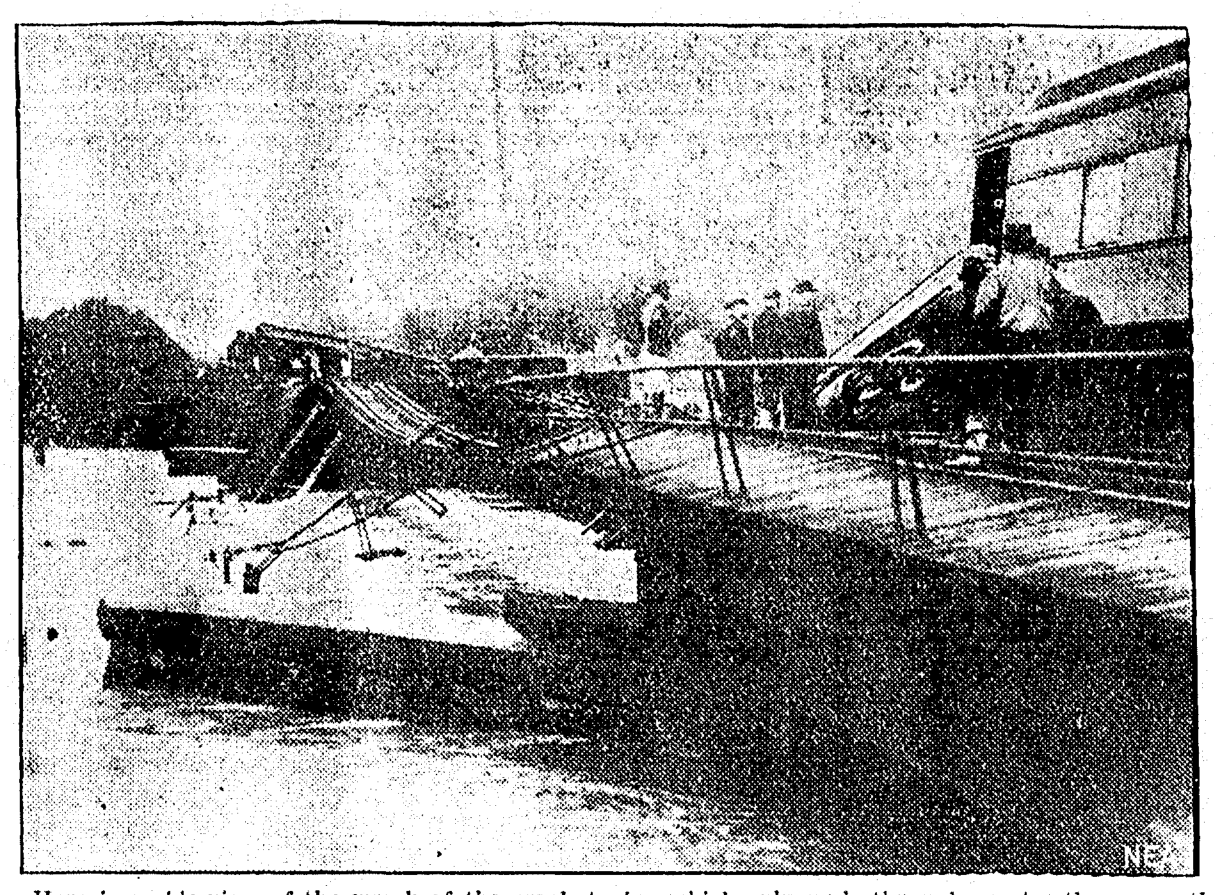

Here is a side-view of the wreck of the crack train which plunged through a trestle over the Eastern Branch of the Potomac, near Washington, killing the engineer and fireman and injuring 13 others. The three forward cars of the 10 making up the train crashed into the waters of the swollen stream, and the engine and tender were buried in mud.

High Water Adding To Storm Menace

(By The Associated Press)

The Atlantic seaboard began picking itself up yesterday from one of the most disastrous storms in recent years.

The death toll stood at 49 and from northern New York to North Carolina floods still threatened to add to this total. The property damage reached millions.

Laurel, Del., was restored to communication with the rest of the state after authorities, to relieve the flood in Record's Lake that threatened to inundate the town, dynamited a dam on Broad Creek. The Red Cross subsequently abandoned its efforts to rush aid to the stricken area.

The motorship Salarina reported missing off the Carolinas was safe in Norfolk, Va., with 12 persons aboard. The ship had left Winyah Bay, S. C., Wednesday morning and was due in Southport, S. C., Thursday afternoon, and had failed to arrive, giving rise to fears she had fared badly in the storm.

Hundreds of parents in New York City breathed much easier upon receipt of word that more than 120 girls and boys at a flooded camp in Godefroy, N. Y., no longer were in danger. The Neversink River, which marooned them in their mess hall slowly began to recede.

An area of ten square miles in the southwest section of Philadelphia was inundated and hundreds had to flee their homes. The Philadelphia airport, within the area, was under water and the pilots of 20 planes were landlocked.

Resorts along the Virginia apparently were the worst hit. Virginia beach and Ocean City were virtually wrecked, but the work of rehabilitation went forward rapidly.

The death toll by states stood: New York, 2; New Jersey, 10; Pennsylvania, 14; Maryland, 10; Virginia, 11, and Delaware, 2.

TEXAS REPEAL VOTE DOUBTFUL

Wets Predict Victories for Beer, Against Prohibition

Austin, Tex., Aug. 25, (AP)—Texans will decide at the polls tomorrow whether the Lone Star state is to be the 23rd to vote for repeal of the Eighteenth Amendment, or the leader in a revolt against scrapping national prohibition.

In an unbroken line, 22 states already have gone for repeal. The result in Texas appeared in doubt tonight.

Amendment of Texas' bone dry constitution to provide for sale of 3.2 alcoholic beverages also will be decided tomorrow.

C. C. McDonald, chairman of the repeal committee, predicted repeal and beer would win by upwards of 100,000 votes.

While admitting that the vote would be close, Mrs. Claude De Van Watts, president of the Texas Women's Christian Temperance Union, said she believed Texas would be the first state to break through the line and lead 12 other states to block repeal.

It will be Texas' first prohibition election since 1919, when state prohibition was voted by the small majority of approximately 90,000.

Chanute Air Field Has $60,000 Fire; Hangar Destroyed

Rantoul, Ill., Aug. 25 (AP)—Damage estimated at $60,000 was caused today as flames swept through a hangar at Chanute army air field, destroying valuable aerial photographic and wireless equipment.

Col. James A. Mars, commandant of the field, was expected to convene a board of inquiry. Authorities said they could not determine the cause.

Nearby buildings and hangars were saved by a wind which blew flames in another direction.

The equipment destroyed had been purchased to replace material lost in a similar fire two years ago.

Co-operative Farm Stores Get Codes

Lansing, Aug. 25 (AP)—A code of fair competition for Michigan retail dealers in farm supplies was adopted at a meeting here today of more than 125 rural cooperative merchants.

The code calls for a maximum work week of 48 hours for employes and a minimum wage scale of $12 per week and 30 cents an hour. Under the code, the rural farm stores could operate under a 66-hour week.

Lightning Kills Boy, 8, In Tent

Pontiac, Aug. 25 (AP)—Andrew Anderson, 8, was killed late today and two of his playmates were stunned when lightning struck a tree under which they were playing in a tent. The bolt split the tree trunk and entered the tent through a metal pole spike.

Kidnaper Liked Walnuts; Slain in Police Gunfight

San Francisco, Aug. 25 (AP)—Four days' kidnaping of William F. Wood, well-to-do 45-year-old cousin of the late William Howard Taft, ended today in the killing of his abductor and the wounding of two other persons.

Police shot and killed the kidnaper, identified as Henry Jennings, as he sought to shoot his way free from capture after Wood had shouted to Policeman Michael McDonald for help. McDonald and Mrs. Ella Bowers, 62, who was on her way to court for a divorce, were wounded.

Merchants and customers in the Crocker Palace market, upper Market street shopping center, scrambled behind boxes of fruit and sacks of potatoes and onions as the shooting began at a nut stand.

"Let's go in here," Wood said Jennings had ordered, prodding him with the revolver in his pocket, as they walked up Market street from a safe deposit vault where Jennings had pocketed cash and bank books representing $10,000. "I want to buy some walnuts. I love walnuts, or any kind of nuts."

Five minutes later Jennings was dead after shooting McDonald, dashing through the market, and battling with Policemen John McConville and Ed Dorbeck who, out of uniform and on their way to court, happened along.

McDonald's condition was declared serious. A bullet was taken from Mrs. Bowers' arm, and she went on to court and got her divorce, only two hours behind schedule.

"Wood, unscathed as the bullets flew, was arrested as Jennings' associate, but quickly proved he was a Sausalito business man who had been kidnaped by Jennings Monday night, tortured, harassed, and robbed until he appealed for aid to Policeman McDonald.

For one moment, Jennings had failed to keep his victim covered. He was busy cracking walnuts. McDonald, was startled by Wood's cry:

"Look out! This guy's got a gun!"

Jennings fired before the surprised policeman could act.

Jennings ran from the building toward the postoffice, and there McConville and Borbeck entered the picture. Two shots missed. The gunmen fired back, wounding Mrs. Bowers. A final shot from the policeman killed him.

Car Leaves Body; Keeps On Running

Hudson, Mich., Aug. 25 (AP)—So long as it's summer, John Monroe, 20, living here, won't mind driving his "open car."

Cruising along on a highway in his coupe last night, the steering gear on Monroe's car locked, plunging him into the ditch. The car rolled over and the body rolled over aagin and landed right side up.

Monroe stepped out of the door to find the chassis right side up several feet away, the motor running sweetly. He climbed aboard the chassis and drove away, leaving the body where it lay. He was uninjured.

MORE MICHIGAN BANKS TO OPEN

List of 54 Banks Will Benefit by Funds from R. F. C.

Lansing, Aug. 25 (AP)—Improved banking facilities for more than 50 communities as a result of approval by Reconstruction Finance Corporation officials of a $2,800,000 loan for Michigan banks was forecast today by R. E. Reichert, state banking commissioner.

Reichert has prepared a list of 54 banks, in cities of 10,000 or less, which may benefit. The plan for reopening the institutions calls for the establishment of incorporated trusts, which will borrow from the R. F. C. and take over the bills payable of the banks.

Officials of the banking department were unable to saw how many of the banks will be able immediately to qualify under the rules laid down by the R. F. C. for that reason the names of the banks probably will be divulged only as they qualify and are passed upon by the states banking advisory committee.

The opening of the banks will provide banking facilities in many communities which now have none, Reichert said.

THREE DROWNED IN BOAT CRASH

World's Fair Speedboat Hits Cruiser; 15 Are Rescued

Chicago, Aug. 25 (AP)—Three persons were drowned and 15 rescued tonight when a cabin cruiser and a speed boat collided in Lake Michigan off the downtown business district.

The cabin cruiser, Visitor, sank in the harbor off the mouth of the Chicago river almost immediately.

One of those drowned was a woman. The Visitor had seven persons aboard. The speedboat, the Miss Chicago, carried 11 passengers.

Coast guards put off immediately from their nearby station and pulled 14 of those saved from the water. Walter Vonter, pilot of Miss Chicago, was rescued by John H. Wust, pilot of another speed craft who dashed to the scene when he heard the crash. The lookout at the coast guard station also saw the accident.

The speedboat was returning from the World's Fair when it collided with the cruiser which was bound for its moorings in Jackson Park yacht harbor.

Coast guardsmen said it would be difficult to identify the dead since they had not been registered when they went aboard the speedboat. The boat made regular trips carrying passengers to and from the fair grounds.

Anthony J. O'Malley, Chicago, was owner of the cruiser. He had taken a party of friends, including two women, for a night view of the lake front and the World's Fair and was on his way home.

Vonter, describing the crash, said the cruiser was coming into the harbor at an angle and that his speed was such he had no time to avoid the crash when he first saw the craft.

The Miss Chicago struck the cruiser a glancing blow but the force of the impact was such that the cruiser sank and the speedboat overturned.

Dingell To Visit Murphy In Islands

Manila, P. I., Aug. 26, (Saturday) (AP)—Representative John D. Dingell of Michigan arrived here today on the army transport U. S. Grant for a six day visit in the islands.

Dingell, a member of the house insular committee, is a personal friend of Governor General Frank Murphy. He said he will proceed from here to the island of Mindanao by plane.

GREECE ASKED TO SURRENDER UTILITIES KING

SECRET INDICTMENT IN FEDERAL COURT

BY RODERICK GRANT
(Associated Press Staff Writer)

Chicago, Aug. 25 (AP)—A new move calculated to end Samuel Insull's freedom in Greece and bring him to justice in American courts was disclosed today by the department of justice.

Formal application for the arrest and extradition of the deposed monarch of a vast utilities empire has been made to the government of Greece, based upon a secret indictment returned June 1 in United States district court here.

Fraud Charged

Insull defeated efforts of the State of Illinois last fall to bring him home for trial on larceny and embezzlement charges, but government officials are sanguine today that the new federal indictment would bring Insull back into custody of the United States.

The indictment alleged that Insull, his son Samuel, Jr., his brother Martin and eight other officials of Corporation Securities company, violated the federal bankruptcy act by transferring assets of the corporation in anticipation of its imminent collapse.

Said U. S. Attorney Dwight H. Green, after Judge George T. Page released the suppressed indictment: "Under the terms of the treaty of the United States and Greece, ratified and proclaimed November 1, 1932, this is an extraditable offense." He added that extradition proceedings shortly would be started to remove Martin Insull from his retreat at Orillia, Ontario, for trial here.

Assets Dwindle

Corporation Securities company, a last stab at financing by septagenarian Insull as the bubble swelled to the bursting point in 1920-30, took its fall from $150,000,000 to almost nothing with the appointment of a receiver in April, 1932, and a decree in bankruptcy last September.

So scanty are the remaining assets that creditors are opposing remuneration to some of the attorneys and employes engaged in the liquidation proceedings.

In the months of auditing by accountants of the bureau of investigation of the department of justice, and by the state's attorney, enough indictments have been returned in state and federal courts to send the elder Insull to prison for 180 years if convicted and given maximum sentences. On mail fraud charges alone his penalty might be 125 years and $250,000 fine.

Others Indicted

Indicted with the three Insulls today were other former officers of Corporation Securities company: Harold L. Stuart, president; Philip J. McEnroe, vice president; John F. O'Keefe, secretary-treasurer; Edward J. Doyle, John J. Gulick and Stanley Field, directors; William R. Irwin, auditor, and Charles Wilbur Daniels, assistant secretary-treasurer.

The bankruptcy indictment revealed today had been sealed by Judge Page pending preparation of the application for Insull's removal from Greece. Forest A. Harness, special assistant attorney general, sailed August 8 and is now at Athens assisting American diplomatic representatives in the extradition proceedings.

SAYS NOTHING

Athens, Aug. 25, (AP)—Samuel Insull, under indictment in the United States after the financial collapse of his utility system, said today he had no knowledge of reported renewed efforts of the American government to seek his extradition.

Interviewed regarding the reports, the American ex-patriate said:

"There have been rumors to that effect for some months and have become more persistent recently. I know nothing and if I did, I wouldn't say."

Forest Harness, who arrived from Washington, would not discuss the reports, but admitted that he was connected with the attorney general's office and that the Insull affair was the obpect of his visit.

Leonard J. McGraw Recommended For P. O. At Engadine

Washington, Aug. 25. (AP)—Leonard J. McGraw has been recommended by Representative Prentiss M. Brown, Democrat, of St. Ignace, Mich., to be acting postmaster at Engadine, a third class office.

Miss Ruth Hastings, the incumbent has resigned effective Sept. [illegible]

THE ESCANABA DAILY PRESS

VOL. XXV NO. 136. [ASSOCIATED PRESS LEASED WIRE NEWS SERVICE] ESCANABA, MICHIGAN, SATURDAY, AUGUST 26, 1933 [UPPER PENINSULA'S LEADING NEWSPAPER] [12 PAGES] SINGLE COPY 5 CENTS

GOVERNMENT GOES AFTER INSULL AGAIN

SENATOR ADDS TESTIMONY ON BANK HOLIDAY

VANDENBERG SAYS HOOVER TRIED TO STOP IT

Detroit, Aug. 25 (AP)—The policy of the federal government following the national bank holiday, which, he said, was one of "insistence on liquidity instead of solvency," today was criticised before the one-man Detroit bank jury by U. S. Senator Arthur H. Vandenberg (R. Mich.) as one that "spelled the doom of thousands of banks."

The junior Michigan senator, called before the jury which has been investigating the closing of two national banks here, declared that "many banks were closed by the comptroller which never should have been permitted to close," and insisted such closings were caused by the government "forcing appraisals on the wrecked values of an utterly depressed market."

Advocates Insurance

Calmly and concisely—in sharp contrast to the bitter charges flung before the jury in dramatic manner yesterday by the Rev. Fr. Charles E. Coughlin,—the senator traced the Washington picture of events up to the beginning of the famous Michigan banking holiday Feb. 14. He declared that Herbert Hoover, then president, made every effort to "put out the impending Detroit conflagration in order to prevent a forest fire."

He made a strong plea for standardized bank deposit insurance, declaring it is "absolutely necessary to guarantee the protection of all bank depositors," and offered criticism of the government for declining to permit the local jury to examine records of the two closed banks here—the First National Bank—Detroit and the Guard National Bank of Commerce.

Examiner Transferred

"I am amazed at the action of the government in denying the court access to the records of the banks," he said, in concluding his day of testimony. "I am amazed at the refusal of government officers to come here and testify. I can see no reason for their stand whatever."

In a thumbnail review of the national bank situation, the senator declared that one-third of the banks remaining closed in May, following the national holiday, were in the seventh federal reserve district, headquarters of which are in Chicago, and in which Detroit is included. He said that while he had no desire to criticize Alfred P. Leyburn, former chief examiner for the seventh district, he had been instrumental in obtaining Leyburn's transfer to Ohio shortly after the Michigan holiday.

"It may be just a coincidence," he said, "but a more helpful, more cooperative attitude on the part of federal bank officials followed his transfer."

Loan Denied

The senator's testimony followed closely that of U. S. Senator James Couzens, senior Michigan senator, who appeared before the jury several days ago. He supported Couzens in his declaration that a loan sought by the Union Guardian Trust Co. of Detroit from the R. F. C. could not be granted because R. F. C. reports showed the bank insolv-

(Continued on Page 12).

WEATHER

LOWER LAKES: Gentle to moderate variable winds; mostly west to northwest; partly cloudy Saturday, possibly scattered showers.

UPPER LAKES: Mostly moderate northwest to north winds; partly cloudy Saturday, unsettled at times.

LOWER MICHIGAN: Partly cloudy Saturday and Sunday; not so warm in east and south portions.

UPPER MICHIGAN: Somewhat unsettled Saturday; Sunday generally fair; moderate temperature.

	At 7 P. M.	High Last 24 Hours
ESCANABA	73	79

Temperatures—Yesterday

Alpena	84	Marquette	74
Boston	82	Memphis	90
Buffalo	72	Miami	88
Calgary	86	Milwaukee	86
Chicago	88	Minneapolis	76
Cincinnati	92	Montreal	70
Cleveland	82	New Orleans	92
Denver	84	New York	88
Detroit	90	Port Arthur	80
Duluth	74	Qu'appelle	64
Evansville	88	St. Louis	90
Gr. Rapids	86	Salt Lake	72
Jacksonville	92	Frisco	58
Kansas City	82	Soo, Mich.	84
Los Angeles	76	Washington	90
Ludington	78	Winnipeg	70

Sleeping Malady Claims 30 Lives; 225 Cases Listed

St. Louis, Aug. 25, (AP)—With a steadily rising mortality rate the "sleeping sickness" epidemic took its thirtieth victim today and sent the list of cases to a new high of 225.

In the early stages of the epidemic the death rate was only one in eleven cases, but an increase in the number of deaths among those affected placed the ratio tonight at nearly one death in seven cases.

Baffled and weary from their intense study of the malady, physicians tonight had been able only to recommend plenty of sleep and nourishment as the only known defensive measure. They continued their research, in the hope that by study, surveys, experiments and frequent consultation they might ferret out the cause or agent of transmission which has spread the disease over a widening area of St. Louis and its suburbs.

SLEEP POTION BRINGS DEATH

Young Schaffer Woman Took an Overdose, Coroner Finds

Mystery surrounding the sudden death of Mrs. Wallace Viau, 21, of Schaffer was cleared up in an autopsy by Dr. G. C. Bartley, coroner, which revealed accidental death brought on by an overdose of sleeping powder.

Mrs. Viau was taken ill Thursday afternoon and died at 7 a. m. Friday at the family home. She was born at Oconto May 27, 1912, the daughter of Mr. and Mrs. Peter Degnesse, and came to Schaffer with the family five years ago. She was married to Wallace Viau two years ago.

The survivors include the husband, parents, and the following sisters and brothers: Elmer, Cavil, Harold and Kenneth, Schaffer; Alton, Escanaba; Roland, Oconto; Mrs. D. J. Gauthier, Flint; Patricia, Oconto; Eileen, June and Doris of Schaffer.

Thte body was taken to the Boyle funeral parlors at Bark River and will be returned to the family home today. Funeral services will be held Monday at 9 a. m. at Sacred Heart church, Schaffer, with the Rev. Fr. P. N. Jutras officiating and burial will be in the Schaffer cemetery.

DICTATOR RULE BEGINS IN CUBA

Machado Regime Ousted; Elections Called February 24

Havana, Aug. 25 (AP)—Provisional President De Cespedes began today a nine-months dictatorial rule in an effort to restore public order. Political leaders speculated on the effect of this action upon relations and economic negotiations with the United States.

The president issued a decree wiping out all vestiges of the ousted Machado regime, dissolving congress and calling for new elections February 24. The elected officials will be installed the following May 20.

All international obligations are to be observed although other acts under the Machado regime since May 20, 1929, were declared unconstitutional under the decree.

United States Ambassador Sumner Welles had maintained it was necessary to continue constitutional forms.

Various groups which had clamored for what they described as a benevolent dictatorship maintained that the virtual one-party congress established by Machado and other of his officials who are removed were serving unconstitutionally. It was held Machado himself was legally only a private citizen since his first term expired on May 20, 1929.

It was believed this action of the De Cespedes administration will remove political agitation for patronage and give the various parties a definite objective in the 1934 election.

Clothing Factory Workers On Strike

St. Louis, Aug. 25 (AP)—About 1,200 workers in men's clothing factories here went on strike for higher wages and better working conditions today, thus joining 2,000 women's apparel unionists already on a walkout.

Several other strikes are in progress in the St. Louis area, caused principally by wage differences. Individual plant strikes are affecting fur workers and employes of soap making factories.

THREE MAJOR CODES READY FOR APPROVAL

PRESIDENT CHECKS UP ON BUDGET FOR 1934

BY JAMES P. SELVAGE
(Associated Press Sports Writer)

Washington, Aug. 25 (AP)—The possibility that three more major NRA codes those for automobiles, bituminous coal, and retailers—would soon be in the hands of President Roosevelt for approval was indicated tonight by Recovery administration officails.

Definite predictions were made that an agreement would be reached tomorrow on the code for auto manufacturers, with Henry Ford still withholding a statement of his views; a break in the long deadlock over coal was in sight, and the charter for retailers was being pushed through the mill with the intention of getting it to the president by September 1.

Checks Up Prices

Hugh S. Johnson, the administrator, meanwhile turned down negotiation of the important codes of fair practice to express alarm at a tendency which he said was apparent in some industries to increase prices on a speculative basis.

He told newspapermen he could find no basis for the assertions of some people that prices were running away in all directions.

"We have made several random checks in the government," he said, "and they do not support the contention of some people that prices have already run away. But I do not like the looks of such forward quotations as I have seen in some fields."

Asked if it is possible to prevent increased costs of production from being reflected in prices, Johnson replied:

"Certainly not, but it is possible to prevent anticipatory and gambling advances in quotations from being put into effect."

"In some of the codes—retail for example—there is a provision that there shall be a policy of the industry against adding additional costs."

Must Get Together

Another questioner said, "except those occasioned by the NRA. Do you intend to keep police power over that?"

"Absolutely, over that code and over every one of them," the administrator replied. "There are two reasons. The first is that there is a provision in the law not to permit monopolistic tendencies to appear and second not to permit the oppression of small enterprises.

"We have to execute this law. We came to a day when recognition was given to a demand that the Sherman act was responsible of itself for some of our troubles. Lift that, they said, and you can prevent the abuses, for which that was enacted, by other means.

"That is the reason for the national recovery act, to enable people to get together. But we must see that the abuses for which the Sherman act was enacted shall not grow up. We shall allow them to proceed to industrial self-government but will keep valid a contract of a supervisory nature with the power to modify or veto anything they do."

Johnson added that an agency would be created very quickly for investigating lapses, pointing out that emergency problems

(Continued on Page Two)

Flood Causes Fatal Wreck

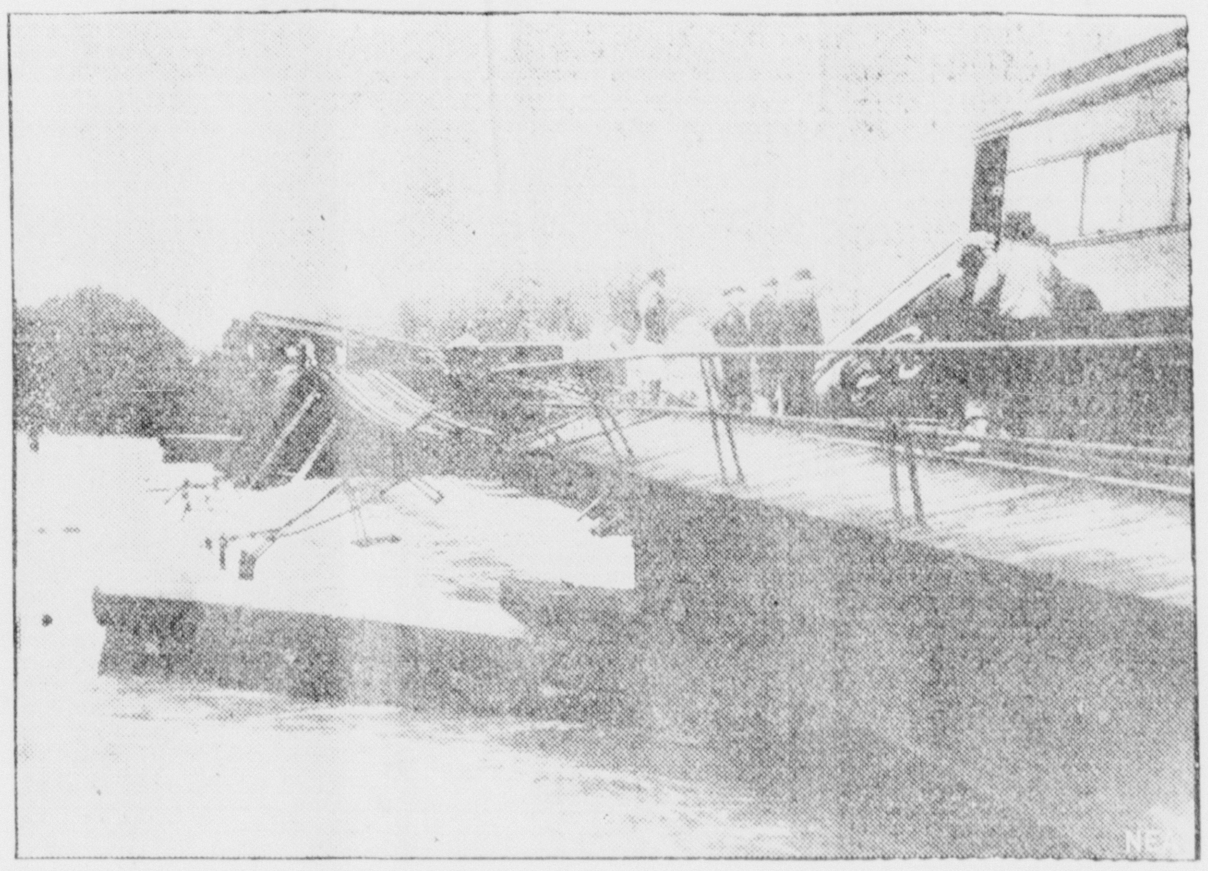

Here is a side-view of the wreck of the crack train which plunged through a trestle over the Eastern Branch of the Potomac, near Washington, killing the engineer and fireman and injuring 13 others. The three forward cars of the 10 making up the train crashed into the waters of the swollen stream, and the engine and tender were buried in mud.

AUDITOR CHECKS UP ON SHERIFFS

Cost of Transporting Prisoners Too High, Says John Stack

Lansing, Aug. 25 (AP)—An investigation of costs in connection with the transfer of prisoners was launched today by the auditor general's office.

Sheriff Thomas C. Wilcox, of Wayne county, was summoned by Auditor General John K. Stack, Jr., to a conference here Monday to check over expense vouchers he has submitted for prison transfers. Stack said other sheriffs probably will be asked to confer later. He explained that the Wayne sheriff transports approximately one third of all prisoners as his reason for confering first with Wilcox.

Stack pointed to a recent voucher submitted by Sheriff Wilcox which called for an expense account of $618 for the transfer of five prisoners from Detroit to Marquette prison. The voucher included transportation charges of $332. Stack claims the amount should not of been over $125.

Stack said his office will limit transfer expense accounts to a basic rate of five cents a mile with an additional one cent for each prisoner transported above one with a maximum of ten cents a mile. While he had no definite figures, the auditor general claimed the total amount paid out by the state for prison transportation is exorbitant.

Radio Operator On Ship Drowns In Sault Canal

Sault Ste. Marie., Mich., Aug. 25 (AP)—Falling from a landing pole from the Steamer Marquette as it was entering the St. Marys Canal at 9:50 tonight, Whitney S. Gage, 21, of Cleveland, a radio operator on the ship, was drowned. Whitney was on his way to make report of the vessel's passage at the locks when a coupling was reported to have unhooked, he fell about thirty feet between the steamer and canal wall, his body was recovered by coast guards an hour later.

High Water Adding To Storm Menace

(By The Associated Press)

The Atlantic seaboard began picking itself up yesterday from one of the most disastrous storms in recent years.

The death tool stood at 49 and from northern New York to North Carolina floods still threatened to add to this total. The property damage reached millions.

Laurel, Del., was restored to communication with the rest of the state after authorities, to relieve the flood in Record's Lake that threatened to inundate the town, dynamited a dam on Broad Creek. The Red Cross subsequently abandoned its efforts to rush aid to the stricken area.

The motorship Solarina reported missing off the Carolinas was safe in Norfolk, Va., with 12 persons aboard. The ship had left Winyah Bay, S. C., Wednesday morning and was due in Southport, S. C., Thursday afternoon, and had failed to arrive, giving rise to fears she had fared badly in the storm.

Hundreds of parents in New York City breathed much easier upon receipt of word that more than 120 girls and boys at a flooded camp in Godeffroy, N. Y., no longer were in danger. The Neversink River, which marooned them in their mess hall slowly began to recede.

An area of ten square miles in the southwest section of Philadelphia was inundated and hundreds had to flee their homes. The Philadelphia airport, within the area, was under water and the pilots of 20 planes were landlocked.

Resorts along the Virginia apparently were the worst hit. Virginia beach and Ocean City were virtually wrecked, but the work of rehabilitation went forward rapidly.

The death toll by states stood: New York, 2; New Jersey, 10; Pennsylvania, 14; Maryland, 10; Virginia, 11, and Delaware, 2.

TEXAS REPEAL VOTE DOUBTFUL

Wets Predict Victories for Beer, Against Prohibition

Austin, Tex., Aug. 25, (AP)—Texans will decide at the polls tomorrow whether the Lone Star state is to be the 23rd to vote for repeal of the Eighteenth Amendment, or the leader in a revolt against scrapping national prohibition.

In an unbroken line, 22 states already have gone for repeal. The result in Texas appeared in doubt tonight.

Amendment of Texas' bone dry constitution to provide for sale of 3.2 alcoholic beverages also will be decided tomorrow.

C. C. McDonald, chairman of the repeal committee, predicted repeal and beer would win by upwards of 100,000 votes.

While admitting that the vote would be close, Mrs. Claude De Van Watts, president of the Texas Women's Christian Temperance Union, said she believed Texas would be the first state to break through the line and lead 12 other states to block repeal.

It will be Texas' first prohibition election since 1919, when state prohibition was voted by the small majority of approximately 90,000.

Chanute Air Field Has $60,000 Fire; Hangar Destroyed

Rantoul, Ill., Aug. 25 (AP)—Damage estimated at $600,000 was caused today as flames swept through a hangar at Chanute army air field, destroying valuable aerial photographic and wireless equipment.

Col. James A. Mars, commandant of the field, was expected to convene a board of inquiry. Authorities said they could not determine the cause.

Nearby buildings and hangars were saved by a wind which blew flames in another direction.

The equipment destroyed had been purchased to replace material lost in a similar fire two years ago.

Co-operative Farm Stores Get Codes

Lansing, Aug. 25 (AP)—A code of fair competition for Michigan retail dealers in farm supplies was adopted at a meeting here todoy of more than 125 rural co-operative merchants.

The code calls for a maximum work week of 48 hours for employes and a minimum wage scale of $12 per week and 30 cents an hour. Under the code, the rural farm stores could operate under a 66-hour week.

Lightning Kills Boy, 8, In Tent

Pontiac, Aug. 25 (AP)—Andrew Anderson, 8, was killed late today and two of his playmates were stunned when lightning struck a tree under which they were playing in a tent. The bolt split the tree trunk and entered the tent through a metal pole spike.

Kidnaper Liked Walnuts; Slain in Police Gunfight

San Francisco, Aug. 25 (AP)—The four days' kidnaping of William F. Wood, well-to-do 45-year-old cousin of the late William Howard Taft, ended today in the killing of his abductor and the wounding of two other persons.

Police shot and killed the kidnaper, identified as Henry Jennings, as he sought to shoot his way free from capture after Wood had shouted to Policeman Michael McDonald for help. McDonald and Mrs. Ella Bowers, 62, who was on her way to court for a divorce, were wounded.

Merchants and customers in the Crystal Palace market, upper Market street shopping center, scrambled behind boxes of fruit and sacks of potatoes and onions as the shooting began at a nut stall.

"Let's go in here," Wood said Jennings had ordered, prodding him with the revolver in his pocket, as they walked up Market street from a safe deposit vault where Jennings had pocketed cash and bank books representing $10,000. "I want to buy some walnuts. I love walnuts, or any kind of nuts."

Five minutes later Jennings was dead after shooting McDonald, dashing through the market, and battling with Policemen John McConville and Ed Dorbeck who, out of uniform and on their way to court, happened along.

McDonald's condition was declared serious. A bullet was taken from Mrs. Bowers' arm, and she went on to court and got her divorce, only two hours behind schedule.

Wood, unscathed as the bullets flew, was arrested as Jennings' associate, but quickly proved he was a Sausalito business man who had been kidnaped by Jennings Monday night, tortured, harassed, and robbed until he appealed for aid to Policeman McDonald.

For one moment, Jennings had failed to keep his victim covered. He was busy cracking walnuts. McDonald, was startled by Wood's cry:

"Look out! This guy's got a gun!"

Jennings fired before the surprised policeman could act.

Jennings ran from the building toward the postoffice, and there McConville and Borbeck entered the picture. Two shots missed. The gunmen fired back, wounding Mrs. Bowers. A final shot from the policeman killed him.

Car Leaves Body; Keeps On Running

Hudson, Mich., Aug. 25 (AP)—So long as it's summer, John Monroe, 20, living here, won't mind driving his "open car."

Cruising along on a highway in his coupe last night, the steering gear on Monroe's car locked, plunging him into the ditch. The car rolled over and the body rolled over aagin and landed right side up.

Monroe stepped out of the door to find the chassis right side up several feet away, the motor running sweetly. He climbed aboard the chassis and drove away, leaving the body where it lay. He was uninjured.

MORE MICHIGAN BANKS TO OPEN

List of 54 Banks Will Benefit by Funds from R. F. C.

Lansing, Aug. 25 (AP)—Improved banking facilities for more than 50 communities as a result of approval by Reconstruction Finance Corporation officials of a $2,800,000 loan for Michigan banks was forecast today by R. E. Reichert, state banking commissioner.

Reichert has prepared a list of 54 banks, in cities of 10,000 or less, which may benefit. The plan for reopening the institutions calls for the establishment of incorporated trusts, which will borrow from the R. F. C. and take over the bills payable of the banks.

Officials of the banking department were unable to saw how many of the banks will be able immediately to qualify under the rules laid down by the R. F. C. for that reason the names of the banks probably will be divulged only as they qualify and are passed upon by the states banking advisory committee.

The opening of the banks will provide banking facilities in many communities which now have none, Reichert said.

THREE DROWNED IN BOAT CRASH

World's Fair Speedboat Hits Cruiser; 15 Are Rescued

Chicago, Aug. 25 (AP)—Three persons were drowned and 15 rescued tonight when a cabin cruiser and a speed boat collided in Lake Michigan off the downtown business district.

The cabin cruiser, Visitor, sank in the harbor off the mouth of the Chicago river alomst immediately.

One of those drowned was a woman. The Visitor had seven persons aboard. The speedboat, the Miss Chicago, carried 11 passengers.

Coast guards put off immediately from their nearby station and pulled 14 of those saved from the water. Walter Vonter, pilot of Miss Chicago, was rescued by John H. Wust, pilot of another speed craft who dashed to the scene when he heard the crash. The lookout at the coast guard station also saw the accident.

The speedboat was returning from the World's Fair when it collided with the cruiser which was bound for its moorings in Jackson Park yacht harbor.

Coast guardsmen said it would be difficult to identify the dead since they had not been registered when they went aboard the speedboat. The boat made regular trips carrying passengers to and from the fair grounds.

Anthony J. O'Malley, Chicago, was owner of the cruiser. He had taken a party of frends, including two women, for a night view of the lake front and the World's Fair and was on his way home.

Vonter, describing the crash, said the cruiser was coming into the harbor at an angle and that his speed was such he had no time to avoid the crash when he first saw the craft.

The Miss Chicago struck the cruiser a glancing blow but the force of the impact was such that the cruiser sank and the speedboat overturned.

Dingell To Visit Murphy In Islands

Manila, P. I., Aug. 26, (Saturday) (AP)—Representative John D. Dingell of Michigan arrived here today on the army transport U. S. Grant for a six day visit in the islands.

Dingell, a member of the house insular committee, is a personal friend of Governor General Frank Murphy. He said he will proceed from here to the island of Mandanao by plane.

GREECE ASKED TO SURRENDER UTILITIES KING

SECRET INDICTMENT IN FEDERAL COURT

BY RODERICK GRANT
(Associated Press Staff Writer)

Chicago, Aug. 25 (AP)—A new move calculated to end Samuel Insull's freedom in Greece and bring him to justice in American courts was disclosed today by the department of justice.

Formal application for the arrest and extradition of the deposed monarch of a vast utilities empire has been made to the government of Greece, based upon a secret indictment returned June 1 in United States district court here.

Fraud Charged

Insull defeated efforts of the State of Illinois last fall to bring him home for trial on larceny and embezzlement charges, but government officials are sanguine today that the new federal indictment would bring Insull back into custody of the United States.

The indictment alleged that Insull, his son Samuel, Jr., his brother Martin and eight other officials of Corporation Securities company, violated the federal bankruptcy act by transferring assets of the corporation in anticipation of its imminent collapse.

Said U. S. Attorney Dwight H. Green, after Judge George T. Page released the suppressed indictment: "Under the terms of the treaty of the United States and Greece, ratified and proclaimed November 1, 1932, this is an extraditable offense." He added that extradition proceedings shortly would be started to remove Martin Insull from his retreat at Orillia, Ontario, for trial here.

Assets Dwindle

Corporation Securities company, a last stab at financing by septagenarian Insull as the bubble swelled to the burting point in 1920-30, took its fall from $150,000,000 to almost nothing with the appointment of a receiver in April, 1932, and a decree in bankruptcy last September.

So scanty are the remaining assets that creditors are opposing remuneration to some of the attorneys and employes engaged in the liquidation proceedings.

In the months of auditing by accountants of the bureau of investigation of the department of justice, and by the state's attorney, enough indictments have been returned in state and federal courts to send the elder Insull to prison for 180 years if convicted and given maximum sentences. On mail fraud charges alone his penalty might be 125 years and $250,000 fine.

Others Indicted

Indicted with the three Insulls today were other former officers of Corporation Securities company: Harold L. Stuart, president; Philip J. McEnroe, vice president; John F. O'Keefe, secretary-treasurer; Edward J. Doyle, John J. Gulick and Stanley Feld, directors; William R. Irwin, auditor, and Charles Wilbur Daniels, assistant secretary-treasurer.

The bankruptcy indictment revealed today had been sealed by Judge Page pending preparation of the application for Insull's removal from Greece. Forest A. Harness, special assistant attorney general, sailed August 8 and is now at Athens assisting American diplomatic representatives in the extradition proceedings.

SAYS NOTHING

Athens, Aug. 25, (AP)—Samuel Insull, under indictment in the United States after the financial collapse of his utility system, said today he had no knowledge of reported renewed efforts of the American government to seek his extradition.

Interviewed regarding the reports, the American ex-patriate said:

"There have been rumors to that effect for some months and have become more persistent recently. I know nothing and if I did, I wouldn't say."

Forest Harness, who arrived from Washington, would not discuss the reports, but admitted that he was connected with the attorney general's office and that the Insull affair was the obpect of his visit.

Leonard J. McGraw Recommended For P. O. At Engadine

Washington, Aug. 25, (AP)—Leonard J. McGraw has been recommended by Representative Prentiss M. Brown, Democrat, of St. Ignace, Mich., to be acting postmaster at Engadine, a third class office.

Miss Ruth Hastings, the incumbent has resigned effective Sept. 1.

FEDERAL BANK RULING ISSUED

Act of 1933 Clarified With Regard to State Banks

Washington, Aug. 25 (AP)—The federal reserve board in a ruling published today held that under the banking act of 1933 a state bank having capital stock of less than $500,000 and located in a state having a population of more than 1,000,000 cannot become a member of the federal reserve system and continue to operate outside its home city a station for receiving deposits and cashing checks.

At the same time it held that a state bank or trust company organized prior to the date of approval of the banking act last June 16 and situated in a place with a population of not more than 3,000 and having a capital stock of not less than $25,000 is eligible for admission to membership in the reserve system. If the capital were less than $25,000 on June 16, the bank is eligible if the capital is increased to that amount prior to admission to membership.

On the section of the law prohibiting excessive loans on stock collateral by member banks after a warning by the federal reserve bank of the district the board held that a member bank which has obtained advances from the federal reserve bank is not required to refrain from making further loans secured by collateral or to dealers in securities until an official warning is given by the federal reserve bank. An increase in the amount of such collateral loans during the life or continuance of an advance does not subject the bank to the penalties unless such increase were made after the official warning.

The board ruled that deposits of moneys paid into state courts pending outcome of litigation and deposited in banks are not deposits of public money and therefore a member bank may not lawfully pay interest on such deposits when they are payable on demand.

It held that payment by a member bank of a premium on a bond given to secure deposit of public funds payable on demand was an indirect payment of interest on the deposit which is prohibited by the law but does not apply to any such deposit or funds made on behalf of any state, county, school district or other subdivision or municipality.

The board said it could not lay down any hard, fast rule and enumerate "executive officers of banks" who are prohibited from borrowing from member banks with which they are connected. The law also requires reports to be made to the board of borrowing from one bank by executive officers of another member bank.

Duties of the officers varied so greatly, the board said, that while one having a certain title in one bank might be an executive officer, another with the same title in another bank might not be such an officer. Prosecution of such offenses is entirely in the hands of the department of justice and the board said it was without authority to prescribe regulations on the subject.

It also held that where investments made by a member bank in the capital stock of its affiliates, prior to June 16, 1933, exceed the limits prescribed by the law, the member bank may not lawfully make loans to the affiliates while it holds such investments. The law requires that in such cases the loans on the obligations of the affiliates must not exceed 10 per cent of the capital stock and surplus of the member bank for one affiliate or 20 percent for all affiliates.

MILLIONS LOST IN FOREST FIRE

Oregon Blazes Roaring Toward Coast; One Fighter Killed

Portland, Ore., Aug. 25 (AP)—Two roaring, uncontrolled fires, moving with explosive speed, raged in the mountains of the north coast country today and sent settlers hurrying down forest trails and roads to the safety of the sea coast.

Green, virgin timber worth millions of dollars was being mowed down by the flames. Fire fighters, numbering some 3,000, were powerless against the blasting advance.

Frank Palmer, 21, of Marcel, Illinois, a Civilian Conservation Corps worker, was crushed to death by a falling tree on the Wilson river fire front. It was the first fatality reported.

Governor Meier ordered all forest areas in Clatsop, Columbia, Tillamook, Washington and Yamhill counties closed to entry for ten days.

Today the Trask river fire exceeded in ferocity the great Wilson river fire which for ten days has shaken off every effort of man to bring it within control.

The flames were within 15 miles of the City of Tillamook and all settlers in the nearby mountains east of there were warned to leave at once. An easterly gale was whipping leaves, ashes and burning brands into the town.

Fire fighters on the west front were constantly in danger of their lives. The fire had become so furious and uncontrollable that the state forester feared it might be necessary to remove all fire fighters. If that is done nothing but a change of weather would prevent the flames from burning through to the coastline.

THREE MAJOR CODES READY FOR APPROVAL

(Continued from Page One)

have delayed the set up.

BY FRANCIS M. STEPHENSON
(Associated Press Staff Writer)

Hyde Park, N. Y., Aug. 25 (AP)—President Roosevelt checked up on the government's spending and collecting agencies today in talks with his principal aides and got satisfactory reports on a six month's program involving billions of dollars.

He directed a strict adherence to the present economy limit on expenditures in the formation of next year's budget in his conference with Lewis Douglas, the director of the budget.

William Woodin, the secretary of the treasury, assured the president of all the funds needed for the huge public work construction and refunding operations—about two billion dollars in the next half year.

Outlook Favorable

Remaining at home throughout the day, Mr. Roosevelt met separately with Woodin and Douglas. The two talks, however, gave a thorough canvass of the national fiscal situation and to all appearances the president was satisfied with the canvass and the outlook.

The appearance of the two financial leaders served to revive the speculation over inflation and to bring a fresh exposition of the administration's policy which was reported as unchanged and for a steady rise in commodity prices and the purchasing power of the dollar.

It was said that the word "inflation" was not mentioned in the Woodin parley. No doubt was left, however, that Mr. Roosevelt, in pursuing his policy for an upward trend, would take such action as is deemed necessary. No new move is in prospect.

Mr. Woodin who is recuperating from a severe throat infection, departed for New York and probably will not return to the capital for six weeks or two months, but it was stated plainly that the subject of his resignation was not mentioned here. The president wants him to go on if possible.

Early Estimate

In the interest of getting a running start on the next session of congress convening in January, Mr. Roosevelt proposed to Douglas that the budget estimates for the new government year be ready by December 1, to permit the house appropriations committee to start work on them.

While further cuts in government costs below the total of about $2,450,000,000 for current expenditures fixed for this year are regarded as improbable, the president does want this present limit kept.

Fiscal affairs occupied almost all attention today at the summer White House. A technical order defining "gold" for purposes of enforcing the anti-hoarding and embargo regulations was received from attorney general, but it was not made public. There is every expectation it will be signed within the next few days.

On Monday, Mr. Roosevelt will consider the personnel for the board to enforce the code for the oil industry with Secretary Ickes, who is the present oil administrator. Pending the talk there is no intimation here of who the administration has in mind.

On Monday, Mr. Roosevelt will consider the personnel for the board to enforce the code for the oil industry with Secretary Ickes, who is the present oil administrator. Pending that talk there is no intimation here of who the administration has in mind.

A visit from Postmaster General Farley on Monday will give the president an opportunity to talk some politics. He invited Farley here before leaving the capital.

100 PER CENT TOWN

Detroit, Aug. 25 (AP)—The town of Decatur in Van Buren county is the second in the state to register "100 per cent" in the NRA campaign, it was reported today by the department of commerce here.

Fifty two firms in the city are under the Blue Eagle of the national recovery act, the department reported, representing every firm in the city, which has a population of about 1,500. Gobles, also in Van Buren county, was the first in the state to report a 100 per cent enrollment.

A total of 1,650 agreements reached NRA headquarters here today, it was announced, bringing the total NRA enrollment to date to 59,431, affecting a total of 439,258 employes. Of this number 207,503 are outside of Detroit.

Among the firms who signed NRA agreements today were:

The Holland Shoe, Co., Holland, 165 employes; Grand Rapids Chair Co., Grand Rapids; 180 employes; Wolverine Brass Works, Grand Rapids, 404 employes; Duplex Printing Press Co., Battle Creek, 127 employes; Candy Products Corporation, Owosso, 200 employes; Clarage Fan Co., Kalamazoo, 163 employes.

BY J. R. BRACKETT

Washington, Aug. 25. (AP)—NRA officials tonight were hopeful that all the nation's retailers including druggists and representing 5,000,000 employes — the largest group in any industry, could be brought under one master code, with sufficient exceptions to appease individual groups.

This hope, as expressed by NRA officials came as a result of the retail drug code hearings today where it was found almost impossible to reconcile demands of druggists for special consideration with the code of other retail groups now nearing completion.

The situation in the retail trades was crystalized with the presentation of a provision in the drug code providing that goods in drug stores could not be sold for less than 5 per cent over cost, such cost to include overhead. Contrasted to this was the code of other retail groups which provided for sale at net invoice cost plus ten per cent partially to cover labor costs.

The drug code thus suggested a higher fixed price since overhead includes rent and fixed items besides labor. Whiteside pointed out that a drug store would be placed on an unfavorable competative basis with other trades selling some of the goods also sold in drug stores.

Immediate State Aid Demanded by Schools

Lansing, Aug. 25 (AP)—Counties throughout the state are to be asked to organize to demand immediate state aid for schools, it was announced here today by representatives of the committee of 17.

Henry Cook, chairman of the committee, and George B. Hartwick, a member, said meetings are to be held in every county. They declared the objective is to force a special session of the legislature in October or secure a definite allocation of funds by the state administrative board.

The spokesmen for the committee—which was organized to present the "case of the schools"—said they believed the state can finance the educational institutions without new tax levies and possibly without an extra session. They said that if $750,000 a month could be set aside for direct school aid most schools could operate until early next year when a special session is scheduled. If in addition the state would go in debt to the extent of a few million dollars by transferring from the general fund enough to supplement sales tax apportionments and provide the $15,000,000 appropriated by the legislature—without means of raising the money—for school purposes, new levies could be avoided entirely, they claimed.

Cook said the committee is neither in favor of a new tax levy to raise school funds, nor an immediate special session of the legislature, if other means of financing can be found. The object of the statewide drive, he said, is to convince state officials and members of the legislature of the seriousness of the situation and the need for action. The representatives of the committee expressed the thought that other state governmental expenditures could be reduced enough to squeeze out the money needed for schools.

The committee spokesmen revealed that while the present demand is for a total of new state aid of $15,000,000, that later will be amended by a request for an additional $10,000,000. Figuring that $2,500,000 will be raised in local taxes for school purposes and $19,000,000 in the primary school fund the "in sight" revenue is $44,000,000 as compared with an estimated required budget of $73,000,000. Last year $86,000,000 was levied for school purposes. Even if $25,000,000 of the new state aid is obtained the schools would be $4,000,000 short of the claimed minimum budget, they said.

According to a survey made public by the committee most schools will have to reduce their terms sharply. Cook and Hartwick claimed many will not be able to operate more than a short time unless immediate aid is assured. They estimated there will be approximately 3,000 fewer teachers than in 1931. The average teachers' salary, they said, will be $1,084—a 50 per cent reduction from 931. In many rural districts teachers will be paid $25 to $50 a month for a total yearly salary of $175 to $500, they declared.

The survey showed nearly every school district reporting contemplating a shorter school term. In the past the school year in most communities has been 36 to 40 weeks. Reports received show finances will permit terms ranging from 12 to 36 weeks, with an average of 24 to 30, the committee representatives claimed. They said school officials had informed the state department of public instruction the schools cannot be operated under prospective budgets more than 34 weeks in Grand Rapids, 32 weeks in Escanaba, 30 weeks in Marquette, 24 weeks in Gladstone, 30 weeks in Iron River, 32 weeks in Ishpeming, and 24 weeks in Manistique.

21 NATIONS SIGN UP WHEAT PACT

Price Stabilization Fair to Both Consumer and Farmer Sought

London, Aug. 25, (AP)—Twenty-one nations tonight signed an international wheat pact, climaxing four months of negotiations aimed to adjust the supply of wheat to effective world demand and to bring about a rise and a stabilization of prices at a level remunerative to farmers and fair to consumers.

The pact was signed at a special meeting tonight after the nations attending the conference reached an agreement earlier in the day.

The agreement was possible when the importing and exporting groups finally compromised on 63.08 United States cents in gold (currently 89 cents) per bushel as the price which must be maintained for four months, whereupon importing nations will lower tariffs.

Argentina of the so-called big four overseas exporters—the others being the United States, Australia and Canada—alone was unable to sign due to the absence of Thomas A. Le Breton, their representative. He will affix his signature Monday.

The remaining signatories were Germany, Austria, Belgium, Bulgaria, France, the United Kingdom, Greece, Hungary, the Irish Free State, Italy, Poland, Rumania, Spain, Sweden, Czechoslovakia, Switzerland, Soviet Russia, and Yugoslavia.

PROVISIONS IN BRIEF

London, Aug. 25. (AP)—Importing and exporting nations pledge cooperation for the rehabilitation of wheat.

Importing nations promise:

1. To lower tariffs when wheat remains for four months at a price equivalent to 63.08 U. S. cents in gold per bushel. (This is 89 cents in terms of today's dollar rate).
2. Not to encourage domestic production.
3. To do their utmost to increase consumption.
4. To modify quota restrictions limiting wheat imports.

Exporting nations agree:

1. To accept the fixed market price for the four months' period.
2. To export no more than 560,000,000 bushels for the year 1933-34.
3. With the exception of Russia and the Danubian countries, to reduce production for the year 1934-35 by 15 per cent. This applies only to the so-called "big four"—the United States, Canada, Argentina and Australia.

The pact among the exporters was conditional upon acceptance by the importers of their engagement. The latter was proposed by the exporters with a compromise on the amount of the fixed price.

Bogus Money Plot Nipped In Prison At Leavenworth

Washington, Aug. 25 (AP)—Quick action by the secret service and the prison bureau has broken up a plot to make counterfeit money within the walls of Leavenworth penitentiary.

Acting on information furnished by the secret service, prison officials made a thorough search of the institution and found in various parts numerous materials and instruments used by counterfeiters.

One official, H. D. Powers, assistant psychologist of the United States health service, has been suspended pending additional inquiry. Some of the material involved was found in a section of the prison over which he has direct supervision.

Constant vigilance is necessary to prevent counterfeiting attempts within the prison, the justice department said today, because a large number of the most skillful makers of spurious currency are imprisoned there.

Alleged Torture Robbers Arraigned

Monroe, Mich., Aug. 25 (AP)—Four men charged with torturing and robbing Mr. and Mrs. Dan Stadler of South Custer road Monday night were arraigned in municipal court late today and pleaded not guilty. Their examinations were set for Wednesday, and each was held under bonds of $25,000. The four are: Alvin LaBadie, Erie; Jerry Towns, Toledo, Ohio; Merle Curtis, Whitehouse, and Harry Snyder, Monroe.

STATE BUILDING TO BE RESUMED

Program Launched Under Green Basis for Federal Aid

Lansing, Aug. 25 (AP)—Michigan's mammoth institutional building program of four years, interrupted by the depression, may be resumed under the banner of the national public works program.

O. K. Fjetland, executive secretary to Governor Comstock, announced today the state is mapping a $25,000,000 program of construction and improvements at state institutions for the next two years. The program will be financed by federal advances with the state paying back only 70 per cent of the loans, the same as with other public works projects.

List Prepared

Joseph J. Cronan, state building superintendent, has written the heads of the various state institutions asking recommendations for the program. A number of answers have been received. No announcement will be made of the individual projects, however, until the list has been prepared for submission to Washington for approval.

All state institutions with the exceptions of the prisons are included in the contemplated program. Prison labor at the penal institutions automatically bars them from consideration as the purpose of the national program is to give more employment. Fjetland was unable to give a definite estimate of the re-employment possibilities under the proposed program.

Fjetland said the list of recommended projects probably will be completed and submitted to Washington within three weeks. He and Cronan indicated mental institutions will be preference with the educational group such as the University of Michigan and Michigan State college also receiving major consideration.

Insane Come First

Four years ago under the leadership of former Governor Fred W. Green, the state launched into a $23,400,000 rehabilitation program at state institutions. The program was to have covered a four-year period with more than $17,000,000 appropriated for the first three years. The depression, however, interfered and only $11,000,000 of the huge program was actually carried out. The recent legislature repealed the appropriations under the program for the present fiscal year after a previous special session had considerably reduced the amounts allotted.

Projects included in the original program may be taken up at this time, it was indicated. Cronan said the insane and mental institutions, because of over-crowded conditions, must be given first consideration.

Such institutions were given a major share of the appropriations in the program of former Governor Green.

Store Buyer Held By Kidnap Gang; Kelly Suspected

Denver, Aug. 25 (AP)—Bernard Bitterman, 28 year old department store buyer missing 24 hours, was reported tonight in a note received by friends to be in the hands of kidnapers.

Police informed of the note immediately started a hunt for George (Machine Gun) Kelly, widely sought as the abductor of Charles F. Urschel, Oklahoma oil millionaire.

The note indicated the kidnapers believed Bitterman was a nephew of Alfred Triefus, general manager of the department store, and a relative of David May, founder of the May company stores. Bitterman is a close friend of the Triefus family but is not a relative.

Gold bonds to the approximate total value of $6 billion dollars are outstanding in the United States; all the gold in the world amounts to about 11 billion dollars.

Mining Companies Boost All Wages

Salt Lake City, Utah, Aug. 25. (AP)—Wage increases affecting 3,884 men were announced today for metal mines and mills in Utah and Idaho.

Additions of 50 cents a day for 2,384 workers were announced at Wallace, Ida., by the Hecla Mining company, the Federal Mining and Smelting company, the Bunker Hill and Sullivan Mining and Concentrating company and the Sullivan Mining company.

This increase, the companies said, brings the wages to: muckers $4.25; miners $4.75; timbermen $5 to $5.25, and millmen $4.50.

Employes of the Utah Copper company will receive wage increases of 50 to 85 cents a day beginning September 1. J. D. Schilling, assistant to the general manager of the company, said the increases, amounting to approximately 20 per cent, will affect 1,500 workers.

Three other Utah mining companies—the Silver King coalition, the Tintic Standard and Eureka Standard—last week announced wage increases of 75 cents a day as of August 1, affecting 1,000 men.

UNDERGOES OPERATION

Los Angeles, Aug. 25 (AP)—Claudette Colbert, stage and screen star, underwent an operation for appendicitis today. Her physician reported her condition satisfactory. Miss Colbert became ill yesterday as she was preparing to leave for Hawaii to make a motion picture.

PLATE LUNCH
—at—
THE WILLOWS
TONIGHT
Meat Loaf - Potato Salad - Baked Beans
Dine and Dance—'Till

DELFT 2:30, 7:00, 9:30 Matinee 10c, 25c Night 25c Children with parents 10c
TODAY Last Times
NOTE—Starting Time of Evening Shows

Note — Children will no longer be admitted at night for 10c UNLESS WITH PARENTS.

Double Bill Deluxe

ON OUR STAGE—
BELL'S HAWAIIAN REVUE IN A BEAUTIFUL STAGE PRESENTATION

A NOVEL STAGE MUSICAL SENSATION SET IN THE HAWAIIAN ISLANDS—AMERICA'S PARADISE OF THE PACIFIC
SOLOS DUETS TRIOS QUARTETS
HEAR THE HAUNTING UKELELE TUNES—SEE THE PRETTY HULA-HULA GIRL DANCE ENTRANCINGLY TO ALLURING MELODIES

ON THE SCREEN—

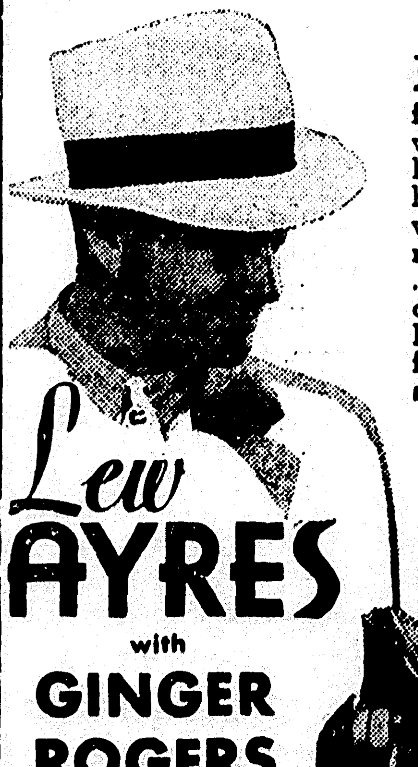

FAST HORSES got the plunging plumber into fast company...When he was "in the money" he hit life high, wide and handsome...The little girl who loved him didn't mean a thing any more ...But one slow horse and one fast woman taught him more about life in a few days than most folks see in a decade!

Lew AYRES with GINGER ROGERS in
Don't Bet on Love
Also Short Subjects

DELFT - - SUNDAY Mon. - Tues.

The "Other Women" in her husband's life!

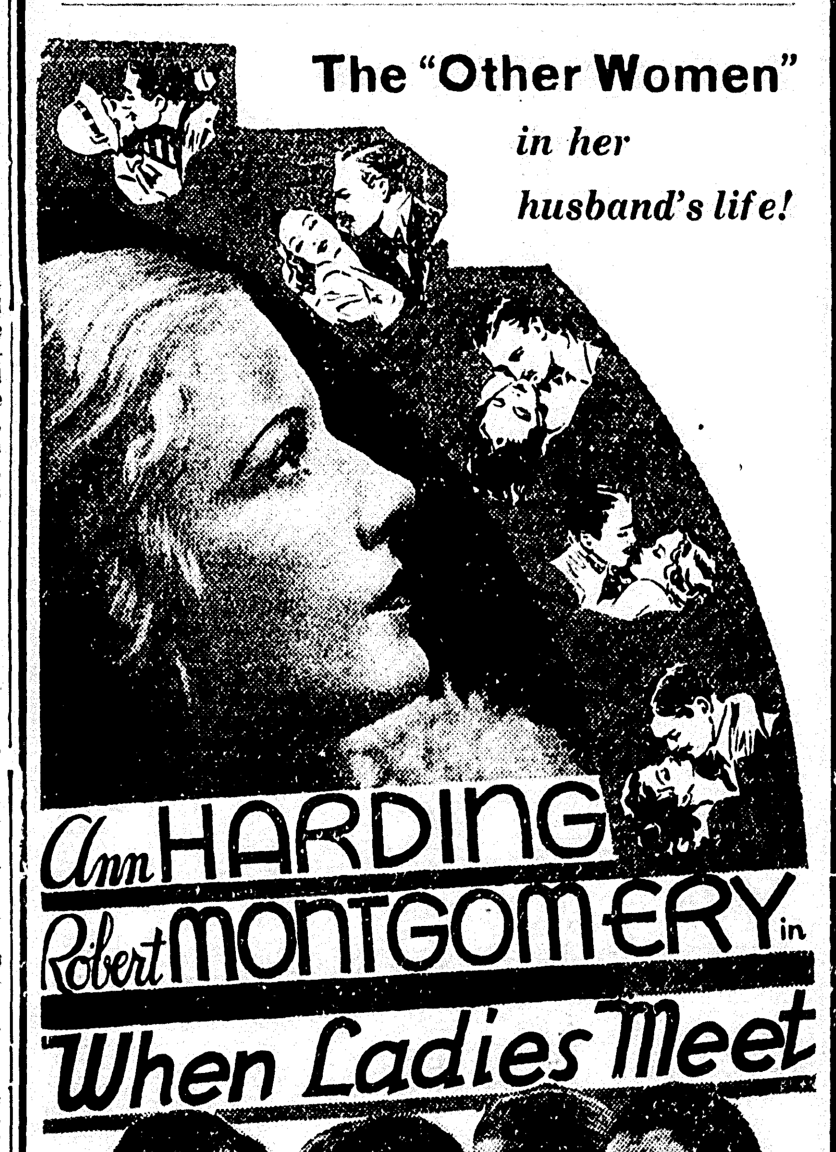

Ann HARDING Robert MONTGOMERY in
When Ladies Meet

Cosmopolitan Production

with
Myrna Loy
Alice Brady
Frank Morgan

He was a flirt! His wife knew it! But she never knew why until she met his beautiful young sweetheart!

The Rachel Crothers play that ran for six months is now the season's most exciting picture A FIVE-STAR HIT!

SALESMAN SAM By Small

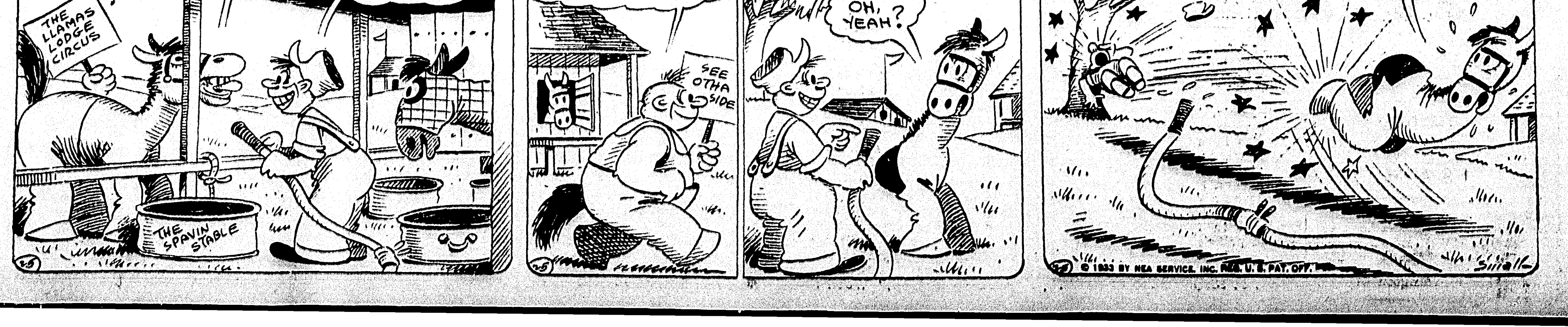

FEDERAL BANK RULING ISSUED

Act of 1933 Clarified With Regard to State Banks

Washington, Aug. 25 (AP)—The federal reserve board in a ruling published today held that under the banking act of 1933 a state bank having capital stock of less than $500,000 and located in a state having a population of more than 1,000,000 cannot become a member of the federal reserve system and continue to operate outside its home city a station for receiving deposits and cashing checks.

At the same time it held that a state bank or trust company organized prior to the date of approval of the banking act last June 16 and situated in a place with a population of not more than 3,000 and having a capital stock of not less than $25,000 is eligible for admission to membership in the reserve system. If the capital were less than $25,000 on June 16, the bank is eligible if the capital is increased to that amount prior to admission to membership.

On the section of the law prohibiting excessive loans on stock collateral by member banks after a warning by the federal reserve bank of the district the board held that a member bank which has obtained advances from the federal reserve bank is not required to refrain from making further loans secured by collateral or to dealers in securities until an official warning is given by the federal reserve bank. An increase in the amount of such collateral loans during the life or continuance of an advance does not subject the bank to the penalties unless such increase were made after the official warning.

The board ruled that deposits of moneys paid into state courts pending outcome of litigation and deposited in banks are not deposits of public money and therefore a member bank may not lawfully pay interest on such deposits when they are payable on demand.

It held that payment by a member bank of a premium on a bond given to secure deposit of public funds payable on demand was an indirect payment of interest on the deposit which is prohibited by the law but does not apply to any such deposit or funds made on behalf of any state, county, school district or other subdivision or municipality.

The board said it could not lay down any hard, fast rule and enumerate "executive officers of banks" who are prohibited from borrowing from member banks with which they are connected. The law also requires reports to be made to the board of borrowing from one bank by executive officers of another member bank.

Duties of the officers varied so greatly, the board said, that while one having a certain title in one bank might be an executive officer, another with the same title in another bank might not be such an officer. Prosecution of such offenses is entirely in the hands of the department of justice and the board said it was without authority to prescribe regulations on the subject.

It also held that where investments made by a member bank in the capital stock of its affiliates, prior to June 16, 1933, exceed the limits prescribed by the law, the member bank may not lawfully make loans to the affiliates while it holds such investments. The law requires that in such cases the loans on the obligations of the affiliates must not exceed 10 percent of the capital stock and surplus of the member bank for one affiliate or 20 percent for all affiliates.

MILLIONS LOST IN FOREST FIRE

Oregon Blazes Roaring Toward Coast; One Fighter Killed

Portland, Ore., Aug. 25 (AP)—Two roaring, uncontrolled fires, moving with explosive speed, raged in the mountains of the north coast country today and sent settlers hurrying down forest trails and roads to the safety of the sea coast.

Green, virgin timber worth millions of dollars was being mowed down by the flames. Fire fighters, numbering some 3,000, were powerless against the blasting advance.

Frank Palmer, 21, of Marcel, Illinois, a Civilian Conservation Corps worker, was crushed to death by a falling tree on the Wilson river fire front. It was the first fatality reported.

Governor Meier ordered all forest areas in Clatsop, Columbia, Tillamook, Washington and Yamhill counties closed to entry for ten days.

Today the Trask river fire exceeded in ferocity the great Wilson river fire which for ten days has shaken off every effort of man to bring it within control.

The flames were within 15 miles of the City of Tillamook and all settlers in the nearby mountains east of there were warned to leave at once. An easterly gale was whipping leaves, ashes and burning brands into the town.

Rire fighters on the west front were constantly in danger of their lives. The fire had become so furious and uncontrollable that the state forester feared it might be necessary to remove all fire fighters. If that is done nothing but a change of weather would prevent the flames from burning through to the coastline.

THREE MAJOR CODES READY FOR APPROVAL

(Continued from Page One)

have delayed the set up.

BY FRANCIS M. STEPHENSON (Associated Press Staff Writer)

Hyde Park, N. Y., Aug. 25 (AP)—President Roosevelt checked up on the government's spending and collecting agencies today in talks with his principal aides and got satisfactory reports on a six month's program involving billions of dollars.

He directed a strict adherence to the present economy limit on expenditures in the formation of next year's budget in his conference with Lewis Douglas, the director of the budget.

William Woodin, the secretary of the treasury, assured the president of all the funds needed for the huge public work construction and refunding operations—about two billion dollars in the next half year.

Outlook Favorable

Remaining at home throughout the day, Mr. Roosevelt met separately with Woodin and Douglas. The two talks, however, gave a thorough canvass of the national fiscal situation and to all appearances the president was satisfied with the canvass and the outlook.

The appearance of the two financial leaders served to revive the speculation over inflation and to bring a fresh exposition of the administration's policy which was reported as unchanged and for a steady rise in commodity prices and the purchasing power of the dollar.

It was said that the word "inflation" was not mentioned in the Woodin parley. No doubt was left, however, that Mr. Roosevelt, in pursuing his policy for an upward trend, would take such action as is deemed necessary. No new move is in prospect.

Mr. Woodin who is recuperating from a severe throat infection, departed for New York and probably will not return to the capital for six weeks or two months, but it was stated plainly that the subject of his resignation was not mentioned here. The president wants him to go on if possible.

Early Estimate

In the interest of getting a running start on the next session of congress convening in January, Mr. Roosevelt proposed to Douglas that the budget estimates for the new government year be ready by December 1, to permit the house appropriations committee to start work on them.

While further cuts in government costs below the total of about $2,450,000,000 for current expenditures fixed for this year are regarded as improbable, the president does want this present limit kept.

Fiscal affairs occupied almost all attention today at the summer White House. A technical order defining "gold" for purposes of enforcing the anti-hoarding and embargo regulations was received from attorney general, but it was not made public. There is every expectation it will be signed within the next few days.

On Monday, Mr. Roosevelt will consider the personnel for the board to enforce the code for the oil industry with Secretary Ickes, who is the present oil administrator. Pending the talk there is no intimation here of who the administration has in mind.

On Monday, Mr. Roosevelt will consider the personnel for the board to enforce the code for the oil industry with Secretary Ickes, who is the present oil administrator. Pending that talk there is no intimation here of who the administration has in mind.

A visit from Postmaster General Farley on Monday will give the president an opportunity to talk some politics. He invited Farley here before leaving the capital.

100 PER CENT TOWN

Detroit, Aug. 25 (AP)—The town of Decatur in Van Buren county is the second in the state to register "100 per cent" in the NRA campaign, it was reported today by the department of commerce here.

Fifty two firms in the city are under the Blue Eagle of the national recovery act, the department reported, representing every firm in the city, which has a population of about 1,500. Gobles, also in Van Buren county, was the first in the state to report a 100 per cent enrollment.

A total of 1,650 agreements reached NRA headquarters here today, it was announced, bringing the total NRA enrollment to date to 59,431, affecting a total of 439,258 employes. Of this number 207,503 are outside of Detroit.

Among the firms who signed NRA agreements today were:

The Holland Shoe, Co., Holland, 165 employes; Grand Rapids Chair Co., Grand Rapids; 180 employes; Wolverine Brass Works, Grand Rapids, 404 employes; Duplex Printing Press Co., Battle Creek, 127 employes; Candy Products Corporation, Owosso, 200 employes; Clarage Fan Co., Kalamazoo, 163 employes.

BY J. R. BRACKETT

Washington, Aug. 25. (AP)—NRA officials tonight were hopeful that all the nation's retailers including druggists and representing 5,000,000 employes — the largest group in any industry, could be brought under one master code, with sufficient exceptions to appease individual groups.

This hope, as expressed by NRA officials came as a result of the retail drug code hearings today where it was found almost impossible to reconcile demands of druggists for special consideration with the code of other retail groups now nearing completion.

The situation in the retail trades was crystalized with the presentation of a provision in the drug code providing that goods in drug stores could not be sold for less than 5 per cent over cost, such cost to include overhead. Contrasted to this was the code of other retail groups which provided for sale at net invoice cost plus ten per cent partially to cover labor costs.

The drug code thus suggested a higher fixed price since overhead includes rent and fixed items besides labor. Whiteside pointed out that a drug store would be placed on an unfavorable competative basis with other trades selling some of the goods also sold in drug stores.

Immediate State Aid Demanded by Schools

Lansing, Aug. 25 (AP)—Counties throughout the state are to be asked to organize to demand immediate state aid for schools, it was announced here today by representatives of the committee of 17.

Henry Cook, chairman of the committee, and George B. Hartwick, a member, said meetings are to be held in every county. They declared the objective is to force a special session of the legislature in October or secure a definite allocation of funds by the state administrative board.

The spokesmen for the committee—which was organized to present the "case of the schools"—said they believed the state can finance the educational institutions without new tax levies and possibly without an extra session. They said that if $750,000 a month could be set aside for direct school aid most schools could operate until early next year when a special session is scheduled. If in addition the state would go in debt to the extent of a few million dollars by transferring from the general fund enough to supplement sales tax apportionments and provide the $15,000,000 appropriated by the legislature—without means of raising the money—for school purposes, new levies could be avoided entirely, they claimed.

Cook said the committee is neither in favor of a new tax levy to raise school funds, nor an immediate special session of the legislature, if other means of financing can be found. The object of the statewide drive, he said, is to convince state officials and members of the legislature of the seriousness of the situation and the need for action. The representatives of the committee expressed the thought that other state governmental expenditures could be reduced enough to squeeze out the money needed for schools.

The committee spokesmen revealed that while the present demand is for a total of new state aid of $15,000,000, that later will be amended by a request for an additional $10,000,000. Figuring that $2,500,000 will be raised in local taxes for school purposes and $19,000,000 in the primary school fund the "in sight" revenue is $44,000,000 as compared with an estimated required budget of $73,000,000. Last year $86,000,000 was levied for school purposes. Even if $25,000,000 of the new state aid is obtained the schools would be $4,000,000 short of the claimed minimum budget, they said.

According to a survey made public by the committee most schools will have to reduce their terms sharply. Cook and Hartwick claimed many will not be able to operate more than a short time unless immediate aid is assured. They estimated there will be approximately 3,000 fewer teachers than in 1931. The average teachers' salary, they said, will be $1,084—a 50 per cent reduction from 1931. In many rural districts teachers will be paid $25 to $50 a month for a total yearly salary of $175 to $500, they declared.

The survey showed nearly every school district reporting contemplating a shorter school term. In the past the school year in most communities has been 36 to 40 weeks. Reports received show finances will permit terms ranging from 12 to 36 weeks, with an average of 24 to 30, the committee representatives claimed. They said school officials had informed the state department of public instruction the schools cannot be operated under prospective budgets more than 34 weeks in Grand Rapids, 32 weeks in Escanaba, 30 weeks in Marquette, 24 weeks in Gladstone, 30 weeks in Iron River, 32 weeks in Ishpeming, and 24 weeks in Manistique.

21 NATIONS SIGN UP WHEAT PACT

Price Stabilization Fair to Both Consumer and Farmer Sought

London, Aug. 25. (AP)—Twenty-one nations tonight signed an international wheat pact, climaxing four months of negotiations aimed to adjust the supply of wheat to effective world demand and to bring about a rise and a stabilization of prices at a level remunerative to farmers and fair to consumers.

The pact was signed at a special meeting tonight after the nations attending the conference reached an agreement earlier in the day.

The agreement was possible when the importing and exporting groups finally compromised on 63.08 United States cents in gold (currently 89 cents) per bushel as the price which must be maintained for four months, whereupon importing nations will lower tariffs.

Argentina of the so-called big four overseas exporters—the others being the United States, Australia and Canada—alone was unable to sign due to the absence of Thomas A. Le Breton, their representative. He will affix his signature Monday.

The remaining signatories were Germany, Austria, Belgium, Bulgaria, France, the United Kingdom, Greece, Hungary, the Irish Free State, Italy, Poland, Rumania, Spain, Sweden, Czechoslovakia, Switzerland, Soviet Russia, and Yugoslavia.

PROVISIONS IN BRIEF

London, Aug. 25. (AP)—Importing and exporting nations pledge cooperation for the rehabilitation of wheat.

Importing nations promise:

1. To lower tariffs when wheat remains for four months at a price equivalent to 63.08 U. S. cents in gold per bushel. (This is 89 cents in terms of today's dollar rate).
2. Not to encourage domestic production.
3. To do their utmost to increase consumption.
4. To modify quota restrictions limiting wheat imports.

Exporting nations agree:

1. To accept the fixed market price for the four months' period.
2. To export no more than 560,000,000 bushels for the year 1933-34.
3. With the exception of Russia and the Danubian countries, to reduce production for the year 1934-35 by 15 per cent. This applies only to the so-called "big four"—the United States, Canada, Argentina and Australia.

The pact among the exporters was conditional upon acceptance by the importers of their engagement. The latter was proposed by the exporters with a compromise on the amount of the fixed price.

Bogus Money Plot Nipped In Prison At Leavenworth

Washington, Aug. 25 (AP)—Quick action by the secret service and the prison bureau has broken up a plot to make counterfeit money within the walls of Leavenworth penitentiary.

Acting on information furnished by the secret service, prison officials made a thorough search of the institution and found in various parts numerous materials and instruments used by counterfeiters.

One official, H. D. Powers, assistant psychologist of the United States health service, has been suspended pending additional inquiry. Some of the material involved was found in a section of the prison over which he has direct supervision.

Constant vigilance is necessary to prevent counterfeiting attempts within the prison, the justice department said today, because a large number of the most skillful makers of spurious currency are imprisoned there.

Alleged Torture Robbers Arraigned

Monroe, Mich., Aug. 25 (AP)—Four men charged with torturing and robbing Mr. and Mrs. Dan Stadler of South Custer road Monday night were arraigned in municipal court late today and pleaded not guilty. Their examinations were set for Wednesday, and each was held under bonds of $25,000. The four are: Alvin LaBadie, Erie; Jerry Towns, Toledo, Ohio; Merle Curtis, Whitehouse, and Harry Snyder, Monroe.

STATE BUILDING TO BE RESUMED

Program Launched Under Green Basis for Federal Aid

Lansing, Aug. 25 (AP)—Michigan's mammoth institutional building program of four years, interrupted by the depression, may be resumed under the banner of the national public works program.

O. K. Fjetland, executive secretary to Governor Comstock, announced today the state is mapping a $25,000,000 program of construction and improvements at state institutions for the next two years. The program will be financed by federal advances with the state paying back only 70 per cent of the loans, the same as with other public works projects.

List Prepared

Joseph J. Cronan, state building superintendent, has written the heads of the various state institutions asking recommendations for the program. A number of answers have been received. No announcement will be made of the individual projects, however, until the list has been prepared for submission to Washington for approval.

All state institutions with the exceptions of the prisons are included in the contemplated program. Prison labor at the penal institutions automatically bars them from consideration as the purpose of the national program is to give more employment. Fjetland was unable to give a definite estimate of the re-employment possibilities under the proposed program.

Fjetland said the list of recommended projects probably will be completed and submitted to Washington within three weeks. He and Cronan indicated mental institutions will be preference with the educational group such as the University of Michigan and Michigan State college also receiving major consideration.

Insane Come First

Four years ago under the leadership of former Governor Fred W. Green, the state launched into a $23,400,000 rehabilitation program at state institutions. The program was to have covered a four-year period with more than $17,000,000 appropriated for the first three years. The depression, however, interfered and only $11,000,000 of the huge program was actually carried out. The recent legislature repealed the appropriations under the program for the present fiscal year after a previous special session had considerably reduced the amounts allotted.

Projects included in the original program may be taken up at this time, it was indicated. Cronan said the insane and mental institutions, because of over-crowded conditions, must be given first consideration.

Such institutions were given a major share of the appropriations in the program of former Governor Green.

Store Buyer Held By Kidnap Gang; Kelly Suspected

Denver, Aug. 25 (AP)—Bernard Bitterman, 28 year old department store buyer missing 24 hours, was reported tonight in a note received by friends to be in the hands of kidnapers.

Police informed of the note immediately started a hunt for George (Machine Gun) Kelly, widely sought as the abductor of Charles F. Urschel, Oklahoma oil millionaire.

The note indicated the kidnapers believed Bitterman was a nephew of Alfred Triefus, general manager of the department store, and a relative of David May, founder of the May company stores. Bitterman is a close friend of the Triefus family but is not a relative.

Gold bonds to the approximate total value of 86 billion dollars are outstanding in the United States; all the gold in the world amounts to about 11 billion dollars.

Mining Companies Boost All Wages

Salt Lake City, Utah, Aug. 25. (AP)—Wage increases affecting 3,884 men were announced today for metal mines and mills in Utah and Idaho.

Additions of 50 cents a day for 2,384 workers were announced at Wallace, Ida., by the Hecla Mining company, the Federal Mining and Smelting company, the Bunker Hill and Sullivan Mining and Concentrating company and the Sullivan Mining company.

This increase, the companies said, brings the wages to: muckers $4.25; miners $4.75; timbermen $5 to $5.25, and millmen $4.50.

Employes of the Utah Copper company will receive wage increases of 50 to 85 cents a day beginning September 1. J. D. Schilling, assistant to the general manager of the company, said the increases, amounting to approximately 20 per cent, will affect 1,500 workers.

Three other Utah mining companies—the Silver King coalition, the Tintic Standard and Eureka Standard—last week announced wage increases of 75 cents a day as of August 1, affecting 1,000 men.

UNDERGOES OPERATION

Los Angeles, Aug. 25 (AP)—Claudette Colbert, stage and screen star, underwent an operation for appendicitis today. Her physician reported her condition satisfactory. Miss Colbert became ill yesterday as she was preparing to leave for Hawaii to make a motion picture.

PLATE LUNCH
—at—
THE WILLOWS
TONIGHT
Meat Loaf - Potato Salad - Baked Beans
Dine and Dance—'Till

DELFT -- SUNDAY Mon. - Tues.

with
Myrna Loy
Alice Brady
Frank Morgan

He was a flirt! His wife knew it! But she never knew why until she met his beautiful young sweetheart!

The Rachel Crothers play that ran for six months is now the season's most exciting picture A FIVE-STAR HIT!

DELFT
2:30, 7:00, 9:30
Matinee 10c, 25c
Night 25c
Children with parents 10c
TODAY
Last Times

NOTE—Starting Time of Evening Shows

Note — Children will no longer be admitted at night for 10c UNLESS WITH PARENTS.

Double Bill Deluxe

ON OUR STAGE—

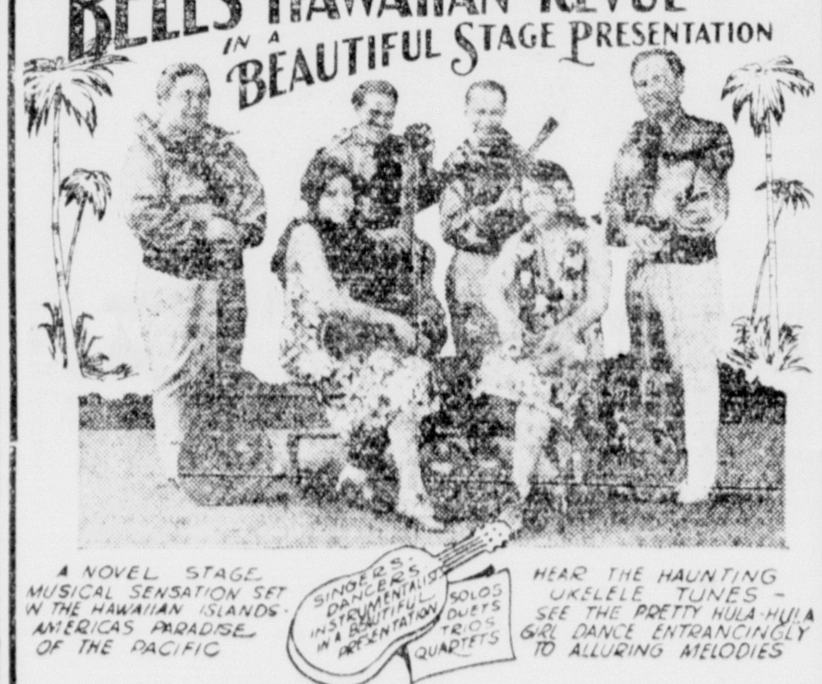

ON THE SCREEN—

Also Short Subjects

SALESMAN SAM

By. Small

ROTE ROUNDUP, BLANEY TODAY

Escanaba Members Will Take Part in Annual Outing

Members of the Escanaba Rotary club will take part in the annual Rotary roundup, which will be held at Blaney Park today. About 150 Rotarians from all parts of the upper peninsula will attend.

The following members of the Escanaba Rotary club will attend: George Craver, Geo. N. Harder, W. R. Smith, A. J. Young, C. M. Thatcher, Herman Gessner, Coleman Nee, James Degnan, Tom Gander, H. D. Brackett, J. P. Norton, M. J. Lang, A. H. Groesbeck, M. K. Bissell, S. M. Johnson and John Lindsay.

The Manistique club is in charge of the program, with George A. Shaw, former president of that organization, heading the committee. Webster H. Pearce, president of Northern State Teachers' college, at Marquette, and former superintendent of public instruction, will be the principal speaker on the evening program following the 6:30 o'clock banquet. District Governor Dr. John Bruce MacLaren, of Appleton, is also expected to be in attendance.

A variety of sports will be held during the afternoon starting at 2 o'clock. Golf, tennis, swimming, shuffle board, diamond ball and a trip to Paul Bunyan's camp are the principal diversions in store.

To Defend Title

The Manistique diamond ball team will defend its championship honors against all comers. Manistique, for the past several years, has won the title, but did not have an opportunity to defend it at last year's round-up when the ball game was omitted from the list of sports.

Celibeth Tavern and Bear Creek lodge will be the locations of the banquet, following which guests will adjourn to the community hall where the addresses will take place.

In past years it has been customary to hold the round-up at Grand Island, but due to the early closing this year of the Grand Hotel, Blaney Park was selected.

City Relief List Decreased To 451

The number of families on the city welfare list has declined to 451, according to F. F. Davis, city welfare director.

During July, the sum of $11,754.87 was expended for unemployment relief. Work credits during the month amounted to $5,203.04, which makes the net expense for July at $6,551.83.

The large amount of welfare expense for July is largely due to the fact that several old accounts were paid up. These included $681 for hospitals, $329 for nurse and doctor's care, and $619.43 for hauling and cutting wood. The cost of groceries in July was $6,195.70 and clothing, $1,399.40.

Re-employment in local industries and business, and also the placing of young men of indigent families in the Civilian Conservation Corps are responsible for the reduction in the number on the relief list.

Now read the Classified page.

DANCE
Powers Hall
SAT., AUG. 26TH
Sweet and Hot Music By
ERNEST TOMASSONI AND HIS BAND
Kings Beer Garden Next Door

BLISTER RUST WAR ADVANCES

Kroeber Reports 200 of C. C. C. Engaged on This Project

Establishment of the Civilian Conservation Corps' camps has greatly helped the fight being made to eradicate blister rust in the upper peninsula, according to John Kroeber, Marquette, member of the U. S. forest service, who was a visitor in Escanaba yesterday.

Mr. Kroeber has been making an inspection this week of blister rust work being done by the civilian foresters of the camps at Garth, Cedar River and Kates. He said that altogether about two hundred men are assigned to this type of work in ten camps in the upper peninsula, about twenty being used for the project at each camp.

Starts on Currants

Blister rust, or white pine blister rust, is a destructive forest-tree disease among the white five-needle pines, which is so widespread at the present time in the United States that it threatens the destruction of forest reserves.

It is caused by a parasitic fungus on the foliage of the currant, particularly the black currant, and gooseberry bushes, both wild and domestic. It attacks a white pine tree through the needles and young twigs; then, growing into the inner bark, it kills the tree by girdling.

Means of Detection

The presence of blister rust is detected by the appearance of orange colored blisters, which do not, however, appear until the spring of the third or fourth year after infection. They are about the size of a navy bean, and contain the spores or seeds of the disease. Being small and light in weight, they are often carried great distances by the wind, but the only place of germination is on the leaves of the currant and gooseberry bushes. There they grow into the leaf tissue, producing currant rust, or the summer stage of the blister rust fungus. Currant rust is detected by the presence of orange colored pustules containing spores on the under side of the leaf. The summer stage gives rise at last to the spores which infect the winter host, i. e., the white pine, thus completing the life cycle. The black currant, however, is a favorite "host" of the blister rust disease.

Eradication of the blister rust disease is concentrated on the control and destruction of infected currants and gooseberry bushes.

Cards Have Corner On Veteran Hurlers

St. Louis (AP)—With the signing of 40-year-old Burleigh Grimes, recently released by the Cubs, the St. Louis Cardinals have brought together three of the oldest pitchers in the major leagues, whose combined ages total 121 years.

Jess Haines is the oldest of the group, having celebratd his 41st birthday, July 22. Dazzy Vance, the third member of the trio, is 40.

Also in the point of service with the Cards, Haines ranks first. He joined St. Louis in 1920. Grimes became a member of the team during the middle of the 1930 season and played throughout the next year before being traded to the Cubs. Vance was obtained in a trade with the Dodgers last winter.

Ellsworth's DRUG STORE
701 LUDINGTON
THE REXALL STORE
$2.50 Shari Face Powder 79¢
25¢ Colgate's Tooth Paste 19¢
65¢ Pint Witch Hazel 27¢
50¢ Milk of Magnesia 29¢
$1.00 Mineral Oil 59¢
25¢ Corn Solvent 19¢
50¢ Sodium Phosphate 39¢
5 Yard Adhesive Tape 19¢

After Storm Lashed East Coast

Evidences of the fury of the storm that lashed the Atlantic coast from the Carolinas northward, killing several, flooding cities and towns, and doing extensive damage to property and shipping, is shown here. Above, Connecticut avenue in Atlantic City, N. J., where traffic was paralyzed and basements of homes and hotels were flooded. Below, an automobile crushed beneath a heavy tree uprooted by the 50-mile gale which struck Hempstead, Long Island.

NAHMA NEWS

Nahma, Mich. — The following Nahma Girl Scouts enjoyed a week's camping trip at Camp Timber Trail: Ethel Druding, Dorothy Peterson, Beulah Bramer, Marie Truckey, Shirley DeRosier, Harriet DeRosier, Pat Tobin, Lilac Tobin, Bernice Johnson, Mae Schafer, Vera Schwartz and Mary Krutina. They were in charge of Miss Nell Fleming, captain of the troop.

Mrs. T. R. Gustafson and son Dick of Chicago are guests at the Victor Gustafson home.

Mrs. Charles J. Kelley and son, Charles, J., Jr., of Edmonton, Alberta, Canada, were the guests this week of Miss Nell Fleming at the Nahma hotel.

Miss Margaret Dwyer of Calumet and Miss Margaret Hamilton of Rapid River were guests Wednesday at the W. H. Acker home.

Miss Marion Scofield of Oconto, Wis., was a guest Wednesday at the W. H. Acker home.

Miss Betty Brophy of Madison, Wis., arrived here Saturday and is enjoying a vacation at the home of her parents, Mr. and Mrs. B. D. Brophy.

Miss Betty Brophy motored to Escanaba Wednesday where she was the guest of Miss Kathryn Payne.

Mrs. J. P. Cameron and daughter, Jean, Miss Sally Burman and Max Burman motored to Chicago Monday, where they will spend the next two weeks visiting relatives and attending the Century of Progress Exposition.

Miss Gertrude Robinson of St. Louis, Mo., is visiting at the William Boutilier home here.

Mr. and Mrs. William Rauls and son, Donald, Mrs. Charles J. Kelley and son, Charles, J., Jr., of Edmonton, Canada, and Miss Nell Fleming motored to Camp Timber Trail Sunday. They also attended the dedication ceremonies at the C.C.C. camp at McComb's Lake.

Mrs. R. B. Ellis of Appleton, Wis., is visiting at the home of Mr. and Mrs. B. D. Brophy.

Mrs. W. H. Acker, Mrs. T. R. Gustafson, Misses Margaret Dwyer, Margaret Hamilton and Kathleen Brophy visited Camp Timber Trail on Wednesday.

Mr. and Mrs. B. D. Brophy, Mrs. R. B. Ellis and the Misses Betty and Kathleen Brophy attended the dedication exercises at the C. C. C. camp on McComb's Lake last Sunday.

Victor Gustafson, local postmaster, is confined to his home on account of illness.

Mrs. Jay Bradish and son Allen returned to Nahma Sunday from Neenah, Wis., where they visited friends and relatives.

Mrs. Ann Fleming and Miss Muriel Tobin motored to Chicago where they spent a few days attending the Century of Progress Exposition. From Chicago they motored to Minneapolis where they are guests of relatives. They are expected to return to Nahma Wednesday.

Charles E. Good is attending a lumbermen's association meeting in Milwaukee.

Frank J. Hruska, who has been confined to his home on account of illness, is recovering favorably.

Mrs. Olin Weber and children of Flint are guests at the Nick Guemenden home. Mrs. Olin is the former Elizabeth Truckey.

Miss Eleanore Hendrickson and Miss Leona Eggert returned to Milwaukee Monday after spending a week's vacation here as the guests of their parents.

CCC Gets Chance To Re-Enlist For Six Months More

Washington, Aug. 24 (AP)—A message from President Roosevelt to members of the Civilian Conservation Corps offering them the opportunity to re-enlist for a second six-month period, if they have no jobs, was transmitted today to the various forestation camps.

The message was sent to the camps through the war department by Robert Fechner, director of emergency conservation work. It follows:

"The president has authorized the continuance of the Civilian Conservation Corps camps for another six months enrollment at full strength. That is, the plan under which the initial six months enrollment was made will be continued for a second six months' period.

"The president makes an appeal to every enrolled man to find a job if it is possible to do so, either through his own efforts, the efforts of his family or any agency set up for that purpose.

"The president does not want any enrolled men to accept a job that means the displacement of somebody else who is now working. This policy will give an opportunity whenever a present enrolled man secures a job in private industry for some other boy who is out of luck and hasn't had a chance to get in, to take the place of the boy who goes out.

"If any of the boys now enrolled, after making an honest effort to find a job, cannot do so then the president will authorize that boy to re-enroll for another six months' period.

"The president believes that this policy fairly carried out will be beneficial both to the present enrolled men and to others who desire to enroll for the second six months' period."

Scotland Yard has identified more than 17,000 suspected persons by fingerprints in a single year; nearly 430,000 fingerprints are on file there.

An order recently issued by the Ulster Home Office in Ireland forbids cyclists to ride more than two abreast, under penalty of a fine.

TONIGHT
Dine and Dance
At The
Tavern
618 LUD. ST.
Music By
AL'S PALS
No Admission or Cover Charge
Your Choice of 3 Kinds of Tap Beer
PLATE LUNCH
We Also Have Kingsbury Pale Bottled Beer

CITY OFFICIALS TO HOLD MEET

Managers Will Discuss Problems at Chicago Parley

Acute problems in city government, arising out of the depression, will be discussed at length by city managers from all parts of the Union, who meet in Chicago September 18-20 in the 20th annual convention of the International City Managers' Association.

"We have all the old problems, many of them in accentuated form, and a lot of new ones besides," comments C. A. Dykstra, city manager of Cincinnati, president of the association. "It is just 25 years since the first American city adopted the manager form of government. Now more than 450 cities, including 23 of the 93 with more than 100,000 population, are so governed. Indications are that the manager form of government is doing a good job of meeting the acid test of depression."

To Study Problems

A full day in which managers from scores of cities will exchange ideas as to their most difficult problems, and how to solve them, opens the program. Clarence E. Ridley, executive director of the association, predicts that three main problems will appear in this discussion: (1) unemployment relief, (2) municipal finance, (3) problems of personnel. Experts in these three fields will sum up the day's discussions.

A great deal of attention will be given to new relations which are developing between cities and the federal government, relations which in many cases cause even very small cities to deal with federal authorities direct, and not through the states.

Significant Changes

Observers of trends in local government regard these changes as having great significance. They foreshadow a greater importance of municipal government in the general scheme of things. As Mr. Dykstra puts it, "One could wander through halls in Washington not so long ago, and find very little evidence there of a consciousness that cities really exist. Now that is changing."

Relations between cities and the federal public works administration and the federal relief administration will get special attention.

Other subjects scheduled include: "The Danger Line in Reduction of Municipal Expenditures", "Tax Assessments During a Depression", "New Methods in Financial Administration", "The Financial Hope of the City", "Ideals in Local Self-Government", "How to Determine an Equitable Pay Basis for Public Employees", "Recent Trends in Municipal Administration".

Little Building Activity In City

There has not been much construction activity in Escanaba during the past several weeks, the building permits issued by the city engineer disclose.

The following permits have been issued:

Elmer Swanson, gasoline service station, Corner Eighth and Ludington streets, $2100.

Swedish Mission church, First avenue south and 14th street, $4,200; J. A. Bergman, architect.

George Mashek, cottage, South Twenty-Second street, $500.

Ed Schwartz, South Tenth street, dwelling, $3,000; Peter Aspness, architect.

Frank DeCaire, Sr., addition to dwelling, 331 North Twentieth street.

Al Cossette, basement, South Eighth street, $375.

Mother Earth Is 330 Million Years Old

Paris (AP)—Mother Earth is 330 million years old, M. Belot has informed the French Academy of Sciences.

He arrived at this figure by calculations on the radioactivity of lead, thorium and uranium.

By the same method he estimated the age of the universe at somewhere between 500 and 3,000 million years.

Now read the Classified page.

HURRY!

Aug. 26th is the Last Day for FREE COAL
... and your last chance to get a genuine Heatrola at the old price

IT'S the last call for the greatest heating offer of this or any year. A supply of Free Coal to all who place their orders for the genuine Heatrola before our store closes on Saturday night, August 26th.

That's the time limit on Free Coal. On the other part of the offer, there's a quantity limit, too. Heatrola prices went up July 8th, will probably advance further this Fall; but, during this campaign, we will sell at the old low prices all Heatrolas which we purchased before the price advance.

Remember, it's the GENUINE Heatrola we're offering, with the Intensi-Fire Air Duct and other exclusive features. And this year there are more models to choose from — a size to suit every heating job, a price to fit every budget.

NRA MEMBER U.S. WE DO OUR PART

Small Model Heats Four Large Rooms
$54.75 CASH PRICE
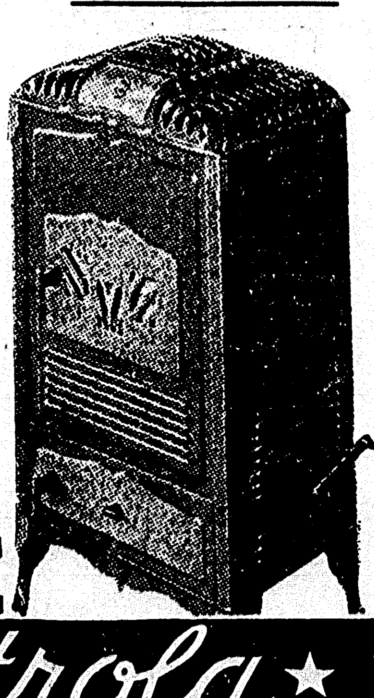
Cash isn't needed. Pay only $2.00 down to assure getting a Heatrola at the old price PLUS a supply of Free Coal. When heater is installed, start easy payments, if you wish, on our generous time-payment plan.
Come in quick; or phone and ask us to call at your home.
ESTATE Heatrola
OPEN TONIGHT 9 P. M.
STORE HOURS
Starting Monday, August 28th
8 A. M. to 6 P. M. Daily
8 A. M. to 9 P. M. Saturday's
ESCANABA HARDWARE CO
THE HARDWARE CORNER
1101-1103 Ludington St. Phone 184

Lauerman's
New Coats
For School
$10.75

Here's a Sportswear style for misses going to school. It's warm it's pleasingly styled, and beautifully tailored. An ideal coat for daily wear and at a price unusually low for such good quality. Colors green, wine and brown. Sizes 14 to 20.

Clever Dresses
$5.95
Silks plain and printed, including the favored travel crepes, triple sheers and satins are the fabrics. Styles are new and unusually pleasing. And it will be impossible to match these splendid values late in the year.
CLEARANCE!
SUMMER HATS
For Girls, Misses and Women
39c
Final clearance of a lot of good looking Summer hats. Girls beginning school, for vacation days and a lot of good wear at a very small price.
Dress Your Tables
With Lace Cloths
Take a look at the beautiful lace cloths now showing in our window. You will like their beauty and quality. Come in today and see them. Prices range
$1.95 to $10.75
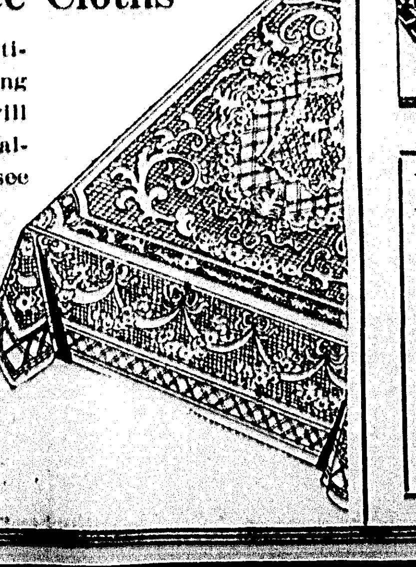
STORE HOURS
Saturday
9 a. m. to 9 p. m.
GIRLS' HOSE
17c pr.
Fine cotton hose for girls, all sizes, 6 to 9½, colors beige, camel, nude. A splendid value at this low price.
Boys' Hose, Golf Type
23c 29c pr.
Attractive new patterns and colorings in Fall styles of boys' hose. Golf type for wear with knickers and breeches, all sizes.

Girls' Dresses
8 to 14 years
39c
Wash frocks for girls ready to start school. Ginghams and batistes, daintily styled and selling today at the price of the material alone.
Travel Prints
Of Silk
79c yard

Rare value, very new in styling are these charming travel and tweed prints on those new all silk crepes. Unusually desirable for the new Fall frocks.
Boys' School Wear
Low Priced
In our Fall selling of school wear for boys and young men, prices are modest because of our early purchases. Bring them in today and choose their outfit.

ROTE ROUNDUP, BLANEY TODAY

Escanaba Members Will Take Part in Annual Outing

Members of the Escanaba Rotary club will take part in the annual Rotary roundup, which will be held at Blaney Park today. About 150 Rotarians from all parts of the upper peninsula will attend.

The following members of the Escanaba Rotary club will attend: George Craver, Geo. N. Harder, W. R. Smith, A. J. Young, C. M. Thatcher, Herman Gessner, Coleman Nee, James Degnan, Tom Gander, H. D. Brackett, J. P. Norton, M. J. Lang, A. H. Groesbeck, M. K. Bissell, S. M. Johnson and John Lindsay.

The Manistique club is in charge of the program, with George A. Shaw, former president of that organization, heading the committee. Webster H. Pearce, president of Northern State Teachers' college, at Marquette, and former superintendent of public instruction, will be the principal speaker on the evening program following the 6:30 o'clock banquet. District Governor Dr. John Bruce MacLaren, of Appleton, is also expected to be in attendance.

A variety of sports will be held during the afternoon starting at 2 o'clock. Golf, tennis, swimming, shuffle board, diamond ball and a trip to Paul Bunyan's camp are the principal diversions in store.

To Defend Title

The Manistique diamond ball team will defend its championship honors against all comers. Manistique, for the past several years, has won the title, but did not have an opportunity to defend it at last year's round-up when the ball game was omitted from the list of sports.

Celibeth Tavern and Bear Creek lodge will be the locations of the banquet, following which guests will adjourn to the community hall where the addresses will take place.

In past years it has been customary to hold the round-up at Grand Island, but due to the early closing this year of the Grand Hotel, Blaney Park was selected.

City Relief List Decreased To 451

The number of families on the city welfare list has declined to 451, according to F. F. Davis, city welfare director.

During July, the sum of $11,754.87 was expended for unemployment relief. Work credits during the month amounted to $5,203.04, which makes the net expense for July at $6,551.83.

The large amount of welfare expense for July is largely due to the fact that several old accounts were paid up. These included $681 for hospitals, $329 for nurse and doctor's care, and $619.43 for hauling and cutting wood. The cost of groceries in July was $6,195.70 and clothing, $1,399.40.

Re-employment in local industries and business, and also the placing of young men of indigent families in the Civilian Conservation Corps are responsible for the reduction in the number on the relief list.

Now read the Classified page.

BLISTER RUST WAR ADVANCES

Kroeber Reports 200 of C. C. C. Engaged on This Project

Establishment of the Civilian Conservation Corps' camps has greatly helped the fight being made to eradicate blister rust in the upper peninsula, according to John Kroeber, Marquette, member of the U. S. forest service, who was a visitor in Escanaba yesterday.

Mr. Kroeber has been making an inspection this week of blister rust work being done by the civilian foresters of the camps at Garth, Cedar River and Kates. He said that altogether about two hundred men are assigned to this type of work in ten camps in the upper peninsula, about twenty being used for the project at each camp.

Starts on Currants

Blister rust, or white pine blister rust, is a destructive forest-tree disease among the white five-needle pines, which is so widespread at the present time in the United States that it threatens the destruction of forest reserves.

It is caused by a parasitic fungus on the foliage of the currant, particularly the black currant, and gooseberry bushes, both wild and domestic. It attacks a white pine tree through the needles and young twigs; then, growing into the inner bark, it kills the tree by girdling.

Means of Detection

The presence of blister rust is detected by the appearance of orange colored blisters, which do not, however, appear until the spring of the third or fourth year after infection. They are about the size of a navy bean, and contain the spores or seeds of the disease. Being small and light in weight, they are often carried great distances by the wind, but the only place of germination is on the leaves of the currant and gooseberry bushes. There they grow into the leaf tissue, producing currant rust, or the summer stage of the blister rust fungus. Currant rust is detected by the presence of orange colored pustules containing spores on the under side of the leaf. The summer stage gives rise at last to the spores which infect the winter host, i. e., the white pine, thus completing the life cycle. The black currant, however, is a favorite "host" of the blister rust disease.

Eradication of the blister rust disease is concentrated on the control and destruction of infected currants and gooseberry bushes.

Cards Have Corner On Veteran Hurlers

St. Louis (AP)—With the signing of 40-year-old Burleigh Grimes, recently released by the Cubs, the St. Louis Cardinals have brought together three of the oldest pitchers in the major leagues, whose combined ages total 121 years.

Jess Haines is the oldest of the group, having celebratd his 41st birthday, July 22. Dazzy Vance, the third member of the trio, is 40.

Also in the point of service with the Cards, Haines ranks first. He joined St. Louis in 1920. Grimes became a member of the team during the middle of the 1930 season and played throughout the next year before being traded to the Cubs. Vance was obtained in a trade with the Dodgers last winter.

After Storm Lashed East Coast

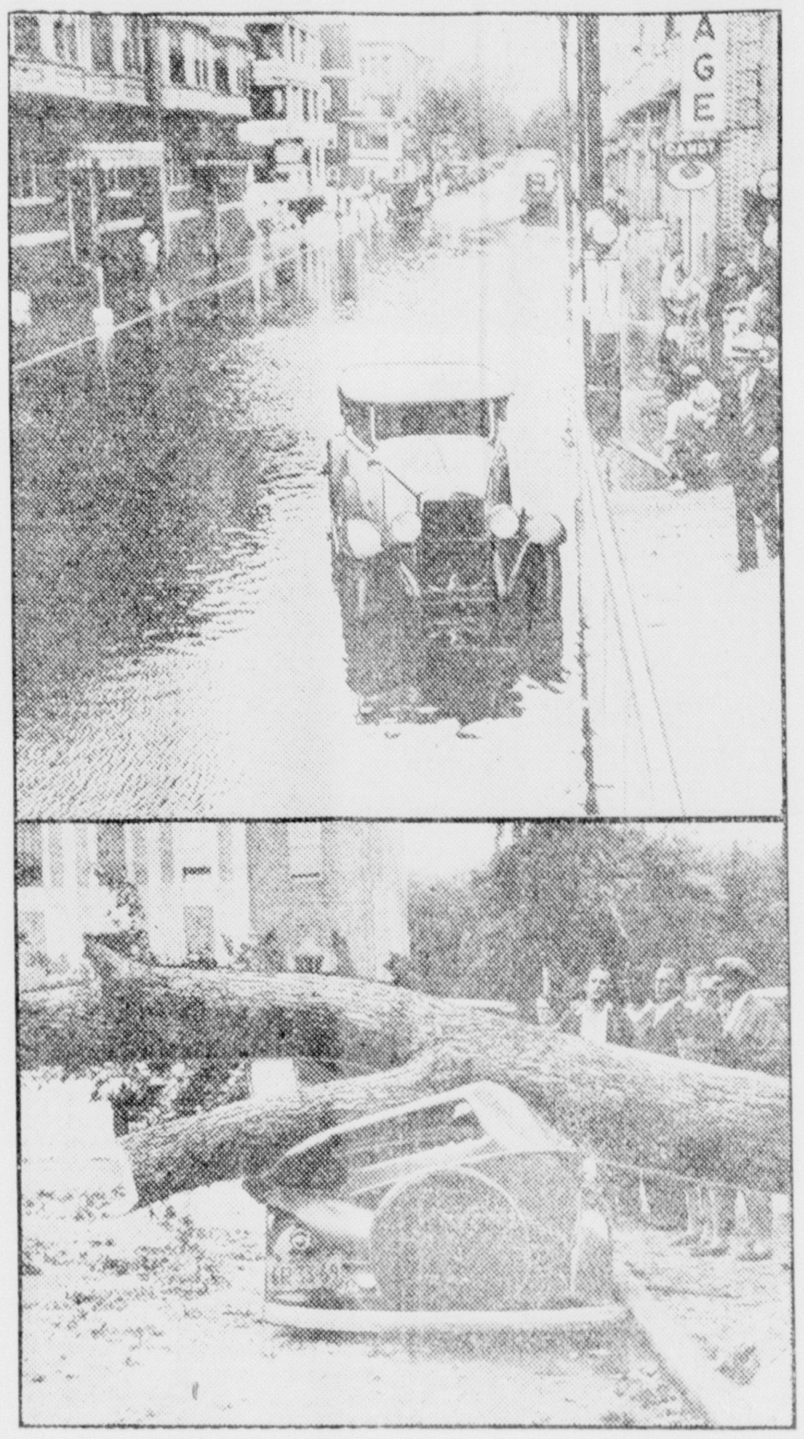

Evidences of the fury of the storm that lashed the Atlantic coast from the Carolinas northward, killing several, flooding cities and towns, and doing extensive damage to property and shipping, is shown here. Above, Connecticut avenue in Atlantic City, N. J., where traffic was paralyzed and basements of homes and hotels were flooded. Below, an automobile crushed beneath a heavy tree uprooted by the 50-mile gale which struck Hempstead, Long Island.

NAHMA NEWS

Nahma, Mich. — The following Nahma Girl Scouts enjoyed a week's camping trip at Camp Timber Trail: Ethel Druding, Dorothy Peterson, Beulah Bramer, Marie Truckey, Shirley DeRosier, Harriet DeRosier, Pat Tobin, Lilac Tobin, Bernice Johnson, Mae Schafer, Vera Schwartz and Mary Krutina. They were in charge of Miss Nell Fleming, captain of the troop.

Mrs. T. R. Gustafson and son Dick of Chicago are guests at the Victor Gustafson home.

Mrs. Charles J. Kelley and son, Charles, J., Jr., of Edmonton, Alberta, Canada, were the guests this week of Miss Nell Fleming at the Nahma hotel.

Miss Margaret Dwyer of Calumet and Miss Margaret Hamilton of Rapid River were guests Wednesday at the W. H. Acker home.

Miss Marion Scofield of Oconto, Wis., was a guest Wednesday at the W. H. Acker home.

Miss Betty Brophy of Madison, Wis., arrived here Saturday and is enjoying a vacation at the home of her parents, Mr. and Mrs. B. D. Brophy.

Miss Betty Brophy motored to Escanaba Wednesday where she was the guest of Miss Kathryn Payne.

Mrs. J. P. Cameron and daughter, Jean, Miss Sally Burman and Max Burman motored to Chicago Monday, where they will spend the next two weeks visiting relatives and attending the Century of Progress Exposition.

Miss Gertrude Robinson of St. Louis, Mo., is visiting at the William Boutilier home here.

Mr. and Mrs. William Rauls and son, Donald, Mrs. Charles J. Kelley and son, Charles, J., Jr., of Edmonton, Canada, and Miss Nell Fleming motored to Camp Timber Trail Sunday. They also attended the dedication ceremonies at the C.C.C. camp at McComb's Lake.

Mrs. R. B. Ellis of Appleton, Wis., is visiting at the home of Mr. and Mrs. B. D. Brophy.

Mrs. W. H. Acker, Mrs. T. R. Gustafson, Misses Margaret Dwyer, Margaret Hamilton and Kathleen Brophy visited Camp Timber Trail on Wednesday.

Mr. and Mrs. B. D. Brophy, Mrs. R. B. Ellis and the Misses Betty and Kathleen Brophy attended the dedication exercises at the C. C. C. camp on McComb's Lake last Sunday.

Victor Gustafson, local postmaster, is confined to his home on account of illness.

Mrs. Jay Bradish and son Allen returned to Nahma Sunday from Neenah, Wis., where they visited friends and relatives.

Mrs. Ann Fleming and Miss Muriel Tobin motored to Chicago where they spent a few days attending the Century of Progress Exposition. From Chicago they motored to Minneapolis where they are guests of relatives. They are expected to return to Nahma Wednesday.

Charles E. Good is attending a lumbermen's association meeting in Milwaukee.

Frank J. Hruska, who has been confined to his home on account of illness, is recovering favorably.

Mrs. Olin Weber and children of Flint are guests at the Nick Guemenden home. Mrs. Olin is the former Elizabeth Truckey.

Miss Eleanore Hendrickson and Miss Leona Eggert returned to Milwaukee Monday after spending a week's vacation here as the guests of their parents.

CCC Gets Chance To Re-Enlist For Six Months More

Washington, Aug. 24 (AP)—A message from President Roosevelt to members of the Civilian Conservation Corps offering them the opportunity to re-enlist for a second six-month period, if they have no jobs, was transmitted today to the various forestation camps.

The message was sent to the camps through the war department by Robert Fechner, director of emergency conservation work.

It follows:

"The president has authorized the continuance of the Civilian Conservation Corps camps for another six months enrollment at full strength. That is, the plan under which the initial six months enrollment was made will be continued for a second six months' period.

"The president makes an appeal to every enrolled man to find a job if it is possible to do so, either through his own efforts, the efforts of his family or any agency set up for that purpose.

"The president does not want any enrolled men to accept a job that means the displacement of somebody else who is now working. This policy will give an opportunity whenever a present enrolled man secures a job in private industry for some other boy who is out of luck and hasn't had a chance to get in, to take the place of the boy who goes out.

"If any of the boys now enrolled, after making an honest effort to find a job, cannot do so then the president will authorize that boy to re-enroll for another six months' period.

"The president believes that this policy fairly carried out will be beneficial both to the present enrolled men and to others who desire to enroll for the second six months' period."

Scotland Yard has identified more than 17,000 suspected persons by fingerprints in a single year; nearly 430,000 fingerprints are on file there.

An order recently issued by the Ulster Home Office in Ireland forbids cyclists to ride more than two abreast, under penalty of a fine.

CITY OFFICIALS TO HOLD MEET

Managers Will Discuss Problems at Chicago Parley

Acute problems in city government, arising out of the depression, will be discussed at length by city managers from all parts of the Union, who meet in Chicago September 18-20 in the 20th annual convention of the International City Managers' Association.

"We have all the old problems, many of them in accentuated form, and a lot of new ones besides," comments C. A. Dykstra, city manager of Cincinnati, president of the association. "It is just 25 years since the first American city adopted the manager form of government. Now more than 450 cities, including 23 of the 93 with more than 100,000 population, are so governed. Indications are that the manager form of government is doing a good job of meeting the acid test of depression."

To Study Problems

A full day in which managers from scores of cities will exchange ideas as to their most difficult problems, and how to solve them, opens the program. Clarence E. Ridley, executive director of the association, predicts that three main problems will appear in this discussion: (1) unemployment relief, (2) municipal finance, (3) problems of personnel. Experts in these three fields will sum up the day's discussions.

A great deal of attention will be given to new relations which are developing between cities and the federal government, relations which in many cases cause even very small cities to deal with federal authorities direct, and not through the states.

Significant Changes

Observers of trends in local government regard these changes as having great significance. They foreshadow a greater importance of municipal government in the general scheme of things. As Mr. Dykstra puts it, "One could wander through halls in Washington not so long ago, and find very little evidence there of a consciousness that cities really exist. Now that is changing."

Relations between cities and the federal public works administration and the federal relief administration will get special attention.

Other subjects scheduled include: "The Danger Line in Reduction of Municipal Expenditures", "Tax Assessments During a Depression", "New Methods in Financial Administration", "The Financial Hope of the City", "Ideals in Local Self-Government", "How to Determine an Equitable Pay Basis for Public Employees", "Recent Trends in Municipal Administration".

Little Building Activity In City

There has not been much construction activity in Escanaba during the past several weeks, the building permits issued by the city engineer disclose.

The following permits have been issued:

Elmer Swanson, gasoline service station, Corner Eighth and Ludington streets, $2100.

Swedish Mission church, First avenue south and 14th street, $4,200; J. A. Bergman, architect.

George Mashek, cottage, South Twenty-Second street, $500.

Ed Schwartz, South Tenth street, dwelling, $3,000; Peter Aspness, architect.

Frank DeCaire, Sr., addition to dwelling, 331 North Twentieth street.

Al Cossette, basement, South Eighth street, $375.

Mother Earth Is 330 Million Years Old

Paris (AP)—Mother Earth is 330 million years old, M. Belot has informed the French Academy of Sciences.

He arrived at this figure by calculations on the radioactivity of lead, thorium and uranium.

By the same method he estimated the age of the universe at somewhere between 500 and 3,000 million years.

Now read the Classified page.

DANCE
Powers Hall
SAT., AUG. 26TH
Sweet and Hot Music By
ERNEST TOMASSONI AND HIS BAND
Kings Beer Garden Next Door

... and your last chance to get a genuine Heatrola at the old price

IT'S the last call for the greatest heating offer of this or any year. A supply of Free Coal to all who place their orders for the genuine Heatrola before our store closes on Saturday night, August 26th.

That's the time limit on Free Coal. On the other part of the offer, there's a quantity limit, too. Heatrola prices went up July 8th, will probably advance further this Fall; but, during this campaign, we will sell at the old low prices all Heatrolas which we purchased before the price advance.

Remember, it's the GENUINE Heatrola we're offering, with the Intensi-Fire Air Duct and other exclusive features. And this year there are more models to choose from — a size to suit every heating job, a price to fit every budget.

NRA MEMBER U.S. WE DO OUR PART

Small Model Heats Four Large Rooms

$54.75 CASH PRICE

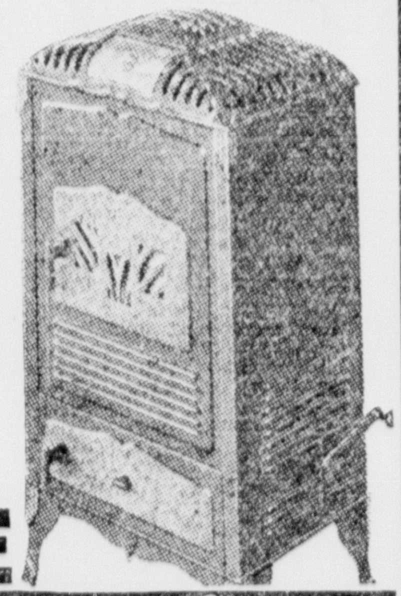

Cash isn't needed. Pay only $2.00 down to assure getting a Heatrola at the old price PLUS a supply of Free Coal. When heater is installed, start easy payments, if you wish, on our generous time-payment plan.

Come in quick; or phone and ask us to call at your home.

ESTATE Heatrola

OPEN TONIGHT 9 P. M.

STORE HOURS
Starting Monday, August 28th
8 A. M. to 6 P. M. Daily
8 A. M. to 9 P. M. Saturdays

ESCANABA HARDWARE CO.
THE HARDWARE CORNER
1101-1103 Ludington St. Phone 184

Ellsworth's DRUG STORE
701 LUDINGTON
THE REXALL STORE

$2.50 Shari Face Powder 79¢
25¢ Colgate's Tooth Paste 19¢
65¢ Pint Witch Hazel 27¢
50¢ Milk of Magnesia 29¢
$1.00 Mineral Oil 59¢
25¢ Corn Solvent 19¢
50¢ Sodium Phosphate 39¢
5 Yard Adhesive Tape 19¢

TONIGHT
Dine and Dance
At The
Tavern
618 LUD. ST.
Music By
AL'S PALS
No Admission or Cover Charge
Your Choice of 3 Kinds of Tap Beer
PLATE LUNCH
We Also Have Kingsbury Pale Bottled Beer

Lauerman's

New Coats For School

$10.75

Here's a Sportswear style for misses going to school. It's warm it's pleasingly styled, and beautifully tailored. An ideal coat for daily wear and at a price unusually low for such good quality. Colors green, wine and brown. Sizes 14 to 20.

STORE HOURS
Saturday
9 a. m. to 9 p. m.

GIRLS' HOSE
17c pr.
Fine cotton hose for girls, all sizes, 6 to 9½, colors beige, camel, nude. A splendid value at this low price.

Boys' Hose, Golf Type
23c 29c pr.
Attractive new patterns and colorings in Fall styles of boys' hose. Golf type for wear with knickers and breeches, all sizes.

Clever Dresses
$5.95
Silks plain and printed, including the favored travel crepes, triple sheers and satins are the fabrics. Styles are new and unusually pleasing. And it will be impossible to match these splendid values late in the year.

Girls' Dresses
8 to 14 years
39c
Wash frocks for girls ready to start school. Ginghams and batistes, daintily styled and selling today at the price of the material alone.

CLEARANCE!
SUMMER HATS
For Girls, Misses and Women
39c
Final clearance of a lot of good looking Summer hats. Girls beginning school, for vacation days and a lot of good wear at a very small price.

Travel Prints
Of Silk
79c yard

Rare value, very new in styling are these charming travel and tweed printings on these new all silk crepes. Unusually desirable for the new Fall frocks.

Dress Your Tables
With Lace Cloths
Take a look at the beautiful lace cloths now showing in our window. You will like their beauty and quality. Come in today and see them. Prices range
$1.95 to $10.75

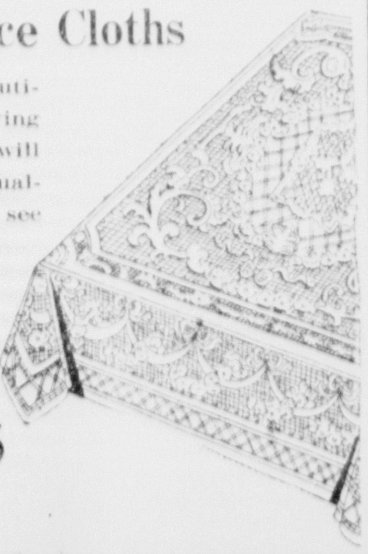

Boys' School Wear
Low Priced
In our Fall selling of school wear for boys and young men, prices are modest because of our early purchases. Bring them in today and choose their outfit.

THE ESCANABA DAILY PRESS

A Morning Newspaper Published Daily Except Monday by
The Escanaba Daily Press Company, Inc.
JOHN P. NORTON, President and General Manager.
Office 600-602 Ludington St.

Entered as Second Class matter April 4, 1909, at the postoffice at Escanaba, Michigan, under the Act of March 2, 1879.

Member of The Associated Press Leased Wire News Service

The Associated Press is exclusively entitled to the use for publication of all news dispatches credited to it or not otherwise credited in this paper, and also the local news published therein.

The Daily Press is the only daily paper printed in an exclusive field of 50,000 population, covering Delta, Schoolcraft and Alger counties thoroughly, with branch offices and carrier systems in Manistique, Gladstone, Munising and Newberry.

Advertising rate cards on application.

Member Michigan League of Home Dailies
National Advertising Representative
SCHEERER, INC.
415 Lexington Avenue, New York. 35 E. Wacker Drive, Chicago.

Subscription Rates

Daily by carrier, per week	15c
Daily by carrier, per year (in advance)	$7.00
Daily by mail, per year (in advance)	$5.00

EDITORIAL

REMEMBERS PROMISE

AUDITOR GENERAL JOHN K. STACK, of this city, serving as auditor general of Michigan, should encounter no trouble in gaining a wide measure of public support for his proposal, made at Lansing on Thursday, to carry out a wholesale program of eliminating and consolidating state boards and commission and thus save the state two million dollars annually. The only fly in the ointment is that Escanaba's auditor general represents only a single cog in the state machine down at Lansing and his brother Democrats, in the saddle at the capital, have shown no marked disposition, up to this time, to bring about such a condition as Mr. Stack advocates.

It was on the platform promise to the people of Michigan, to carry the very reform now insisted upon by Mr. Stack, into effect that swept the Democratic party into power in Michigan last fall.

The people of Michigan waited throughout the most protracted session of the legislature in all the history of the state for the accomplishment of the much discussed promise to rid Michigan of useless boards and commissions and consolidate those boards and commissions found to be absolutely necessary.

Escanaba's auditor general is apparently the only Democratic officer at Lansing who still remembers that promise.

ELIMINATE CROSSINGS

WITH the multiplicity of grade crossing fatalities and serious accidents in this and every other section of the United States, administrators of the federal public works fund could well give their attention to the use of a substantial portion of these funds for the elimination of railway grade crossings. State highway departments and railway officials have been cooperating for several years, as funds were available, to provide overhead bridges and underpass traffic channels, at important and dangerous crossings. The Michigan highway department, for several years, has been engaged in relocating highway routes, to eliminate needless grade crossings. Between Escanaba and Menominee the main trunk line highway formerly crossed the North Western tracks nine times, in that distance. All but two of those crossings have now been eliminated and they will be discarded just as soon as the state highway department can be convinced of the fundamental importance of finishing the gap on U. S. No. 41, between Hansen and Powers. But in the very nature of things there are points where crossings, either over or under railway tracks, are necessary and it is at these points that federal funds could well be used to provide jobs for idle men and at the same time remove, for all time, dangerous traffic hazards.

The grade crossing has long been recognized by the railways and the public alike as a hazard. This condition has been created, however, not by the railroads but by motor vehicles. Furthermore, the railways are confronted with the fact that the heavy capital expenditures involved in the elimination of these crossings yield practically no return. This fact has been recognized by the Interstate Commerce Commission, when it stated that to the extent that it, the burden of expenditures for grade separations, is caused by other than railroad needs and does not increase the traffic of the railroads or save them expense, it may be that this burden should justly be shifted from the shoulders of railroad users. The Public Works bill, with its specific appropriation for highway improvement, offers a solution for many of these grade crossing elimination problems, for in rules which have been adopted for the distribution of these funds the Chief of the U. S. Bureau of Public Roads has placed grade crossing elimination second in order of priority among proposals to be considered.

In a recent statement, engineers of ten of the leading railroads point out that (1) the purpose of the Public Works bill is to relieve unemployment as quickly as possible, (2) this relief should be extended to skilled as well as unskilled labor (3) grade separation work requires equally as much unskilled labor as an equivalent expenditure for road construction and, in addition, requires a greater amount of labor of higher grades, the total expenditure for labor for grade separation being estimated by Federal Co-ordinator Eastman as 35 per cent, compared with 20 per cent for the general run of highway construction, (4) in grade separation projects the work is concentrated, meeting local unemployment needs and minimizing the need for camps and their frequent shifting, (5) grade separation projects require a wider variety of materials as well as labor, and (6) many of these projects can be undertaken with very little delay. It will be recalled that it was these considerations that prompted Governor LaFollette of Wisconsin to turn to grade separation work two years ago as the means to provide the largest measure of direct employment and to initiate a program of 92 projects, or more than would normally be undertaken in three years.

ECLIPSES DOCTRINE OF LIBERALISM

THE old-fashioned die-hard conservative is not happy these days, and the extreme radical never has been happy; but it is doubtful if either of these groups is getting half the misery that is falling in the lap of a certain kind of doctrinaire liberal.

The conservative can at least reflect that he controlled the government for upwards of a decade. The radical can always cock his ear for the rumble of tumbrils down the streets of the distant future. But there is a certain kind of liberal to whom the present era seems to be bringing nothing but confusion and disappointment.

To be sure, the actions that this liberal has always demanded of his government are being taken. The program that he has clamored for for years—or something strikingly like it—is being put into effect. The conservatives are in full retreat, all along the line, and they haven't yet found a rallying point.

But the tragedy, to the doctrinaire liberal, is that all of this is being done in the wrong way by the wrong people. The change came before he could pronounce his blessing upon it. He had just got through proving that nothing of consequence could be expected from the present administration, when it proceeded to take the wind out of his sails by adopting his whole program.

What has our liberal been demanding, all of these years?

Well, he has called for a "planned economy." He has wanted federal laws to protect union labor in the leading industries. He has wanted the New York financial powers drastically curbed. He has wanted the government to crack down on the power trust. He has wanted vast sums spent by Uncle Sam on public works. He has wanted a systematized federal employment service. He has wanted to see people like Frances Perkins, Ickes and Richberg in important government positions. He has wanted an administration that would place human rights above property rights.

Every one of these goals has been reached. Things that until recently looked like remote possibilities for the millenium are now in actual operation.

But our liberal got left at the post. Change caught him napping. Fate delt him a hand from the bottom of the deck. And his unhappiness, these days, is heartrending to observe.

DANGEROUS TRUCKS

THE accident in Indiana in which a lumbering auto truck sidewiped an improvised bus, caused the death of a number of people and then sped off without stopping will hardly strengthen the hands of the truckmen in their perennial dispute with the railroads for freight business.

It emphasizes, that is to say, the way in which a heavy truck can be a menace on the roads. Because of the width of its body, and because of the momentum which its bulk gives it, the truck can create serious traffic hazards on a main highway; and the fact that this particular truck driver chose to run away after the accident simply calls attention to the looseness of the control which the public exercises over the trucking business.

Meditation on these points is likely to create a public sentiment favorable to the railroads in this argument about who should get the short-haul freight business.

LOVE OF EVE

(By NEA Service) BY LUCY WALLING

CHAPTER XVII

About the middle of January Eve received a letter from Irene Prentiss in New York. One paragraph of that letter was destined to change the trend of events for Eve and Dick Rader.

"Since you have decided to become a business woman," Irene wrote, "don't you think you should get more for your money than the purchase of a few household gadgets you would ultimately buy, anyhow? Why don't you invest your earnings in some of the stocks that are so good now? You can build up a nice little fortune for yourself and be independent of your husband. There is such a thing as letting your money work for you, you know. And think of all the things you could do with some extra cash. How about a trip to Europe, for instance? I want to go but I certainly don't intend to spend my hard earned salary checks on the trip. I've done pretty well during the last two years, buying low and selling high. I expect to do even better this year. Really I wish you would get in on some of the following which have been making excellent showings—"

Here Irene listed several stocks, the mere names of which were exciting to Eve. If Irene could make money from her earnings so could she, Eve reasoned.

She put the letter in her purse and turned her attention back to the lay-out on her desk. Bixby's had secured the stock of an oriental rug dealer who was retiring from business and leaving the city. The advertising office was draped with gorgeous Persian rugs and Marya was aglow with eagerness as she worked at her drawing board. Once she looked up and exclaimed, "Oh, if only I could do these in color."

"You can have your Saruks and Bokharas," said Arlene, "but I've a yen for a room-size Chinese rug. If I ever find a man who will buy me one I'll drape myself around his neck for life."

Eve smiled as she fastened the sheets of copy together with a clip. She always felt a sense of pride when Barnes entrusted the preparation of a full page advertisement to her. Today she was more than usually pleased. Oriental rugs heretofore had been something to write about. Now, after reading Irene's letter, they had become a definite reality. Some day she, too, might own such lovely rugs.

Her interest was aroused and she determined to follow Irene's suggestion. For the present, however, she decided to keep all this a secret from Dick. After she had made a great deal of money she would surprise him with the news.

That evening she scanned the financial pages of the newspapers and compared Irene's list with the day's ratings. Each stock showed a gain. Yes, Irene was right! It was a simple matter to make money.

But how, Eve wondered, did one go about it? She had not the slightest notion how to buy stocks and decided to ask Dick. He would not suspect that she intended to speculate.

"Dick, dear," she began, "I've heard people talking so much about buying and selling stocks. Where do they do it? I mean here in Lake City?"

"Some of them buy through their bankers," he told her, "and some buy through stock brokers like Sloan & Sanford."

That was enough for Eve. The next day she hurried through her luncheon and crossed the square to the gray limestone building which housed the Sloan & Sanford company. She scorned the elevator and walked up the marble stairs to the second floor. Easy access was one of the features of the brokers' office. The outer door opened and closed with rapidity and a stream of people seemed to be passing through. Feeling a little nervous, Eve entered, hoping no one would notice her. She was at a loss what to do next.

She had a vivid impression of stock exchange scenes during the exciting moments and expected to hear men shouting while others scurried about, all more or less wild-eyed in their feverish anxiety as the ticker clicked off the figures sending their fortunes soaring.

Instead Eve saw a line of men, mostly middle-aged or elderly, seated in class room chairs with right arm desks. They were quietly and intently watching the board before which a young lad dashed back and forth, chalking figures. The chief sound was the staccato of the ticker as it spit forth a constant stream of paper tape.

Eve stood, confused, until a boy approached her. "Anything I can do for you?" he questioned.

"Why—uh—is Mr. Sanford in?" Eve stammered, to her own surprise. She had known some Sanfords at school and the name had a pleasant association.

"I'm sorry. Mr. Sanford is out at lunch," the boy replied. "Will some one else do!"

"No, thanks. I'll be back later," Eve answered, relieved, and hurried out. She had not planned what to say to Mr. Sanford.

Dick had told her that some people bought stocks through their banks. Perhaps that would be simpler. Her lunch period was over and Eve could not escape from the office until evening. Then it would be too late to go to the bank. She would have to wait until tomorrow.

But the next noon there was a pouring rain and Eve had so much unfinished work on her desk that she took time only to slip down stairs for a sandwich and a chocolate malted milk. Thus it was several days later before she felt she could spare time during her lunch hour for a conference with a banker. In the meantime she had received another pay envelope and a large percentage of its contents had been deducted, according to an arrangement with Bixby's, for apparel charged to her account.

Eve's personal finances were in a low state, yet she optimistically looked forward to making a fortune. There must be a way for her to get a foothold, she told herself, banishing from her mind any worry as to how she was to secure it. "When the time comes I'll take care of that," she thought. Eve usually waited until she had one foot on a bridge before she permitted herself to contemplate crossing it.

All bankers are not white haired, old gentlemen. When Eve found herself ushered into the office of Mr. Brown, the manager of the stock and bond department of the City Bank, her assurance left her immediately as a pair of piercing dark eyes seemed to bore through her mask of nonchalance.

He motioned her to a chair and

(Continued on Page Ten)

LYRICS OF LIFE

By Douglas Malloch

(Copyright 1933 by Douglas Malloch)

DISTANCE

Distance is not a thing of miles,
A thing of years;
And so it is affection smiles,
Smiles through its tears.
All other men I meet each day
I never see;
But you, so many miles away,
Are near to me.

Distance is not a thing of space,
Of sea, or land,
Although I never see your face
Or touch your hand.
For strangers never really meet,
Or friends depart;
For neither miles nor years can cheat
The human heart.

Distance is not a thing of far,
Or thing of near.
Dear heart, no matter where you are,
You still are here.
And I would rather have you there
And have you true,
Then have you present and not care,
Nor I for you.

20 Years Ago

Harvey Lucas, with Gerald Clifford, now of Green Bay and formerly of this city, has returned from a trip around the world.

E. C. Voght, for many years a supporter of a law providing for a general gun license for all hunters in Michigan, secured the first gun license issued in Delta county and probably one of the first in the state.

W. D. Hughes, district passenger agent for the Soo Line, has purchased a registered, prize winning short horn bull, for his stock farm at Fairport.

Two thirds of the voters of Gladstone did not vote for a bond issue of $7,000, to permit the extension of the upper bay city's sewerage system and the proposal is therefore lost. Ninety votes were cast in favor of the bond issue and 53 against, falling short of the necessary two thirds majority.

Miss Clara McCauley has accepted a position with the Hoyler Baking Company.

Mr. and Mrs. George Peterson, the newly weds, received a flaming reception upon their return to the city on the early morning train, in the form of a fire that destroyed the Peterson automobile and garage on upper Wells avenue.

Rev. Alfred Wood, who has served as pastor of the Wells church since last October, has been extended a unanimous call to remain as pastor of that church.

Carl and Frank Tolan, formerly of this city and now known in the theatrical world as the "Musical Tolans," made their formal bow from the vaudeville stage in this city, at the Orpheum theater.

Quotations

Every man has to make a fool of himself some time in life, and it is much better to get it over with while you are young.
—George Harley Hay, 31 (14th Earl of Kinnoull), in announcing he has forsaken London night clubs forever.

* * *

The whole program (of the NRA) is the realization of a command, "Love thy neighbor as thyself."
—Rev. Elliott Darlington, New York City.

OUR BOARDING HOUSE

By Ahern

FRECKLES AND HIS FRIENDS

By Blosser

BOOTS AND HER BUDDIES

By Martin

WASH TUBBS

By Crane

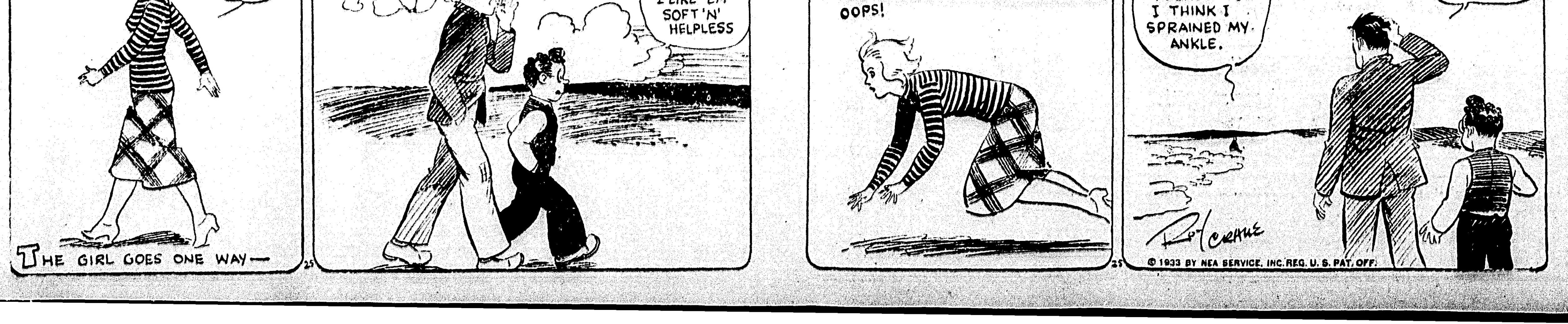

THE ESCANABA DAILY PRESS

A Morning Newspaper Published Daily Except Monday by The Escanaba Daily Press Company, Inc.
JOHN P. NORTON, President and General Manager.
Office 600-602 Ludington St.

Entered as Second Class matter April 4, 1909, at the postoffice at Escanaba, Michigan, under the Act of March 2, 1879.

Member of The Associated Press Leased Wire News Service

The Associated Press is exclusively entitled to the use for publication of all news dispatches credited to it or not otherwise credited in this paper, and also the local news published therein.

The Daily Press is the only daily paper printed in an exclusive field of 50,000 population, covering Delta, Schoolcraft and Alger counties thoroughly, with branch offices and carrier systems in Manistique, Gladstone, Munising and Newberry.

Advertising rate cards on application.

Member Michigan League of Home Dailies
National Advertising Representative
SCHEERER, INC.
415 Lexington Avenue, New York. 35 E. Wacker Drive, Chicago.

Subscription Rates

Daily by carrier, per week	15c
Daily by carrier, per year (in advance)	$7.00
Daily by mail, per year (in advance)	$5.00

EDITORIAL

REMEMBERS PROMISE

AUDITOR GENERAL JOHN K. STACK, of this city, serving as auditor general of Michigan, should encounter no trouble in gaining a wide measure of public support for his proposal, made at Lansing on Thursday, to carry out a wholesale program of eliminating and consolidating state boards and commission and thus save the state two million dollars annually. The only fly in the ointment is that Escanaba's auditor general represents only a single cog in the state machine down at Lansing and his brother Democrats, in the saddle at the capital, have shown no marked disposition, up to this time, to bring about such a condition as Mr. Stack advocates.

It was on the platform promise to the people of Michigan, to carry the very reform now insisted upon by Mr. Stack, into effect that swept the Democratic party into power in Michigan last fall.

The people of Michigan waited throughout the most protracted session of the legislature in all the history of the state for the accomplishment of the much discussed promise to rid Michigan of useless boards and commissions and consolidate those boards and commissions found to be absolutely necessary.

Escanaba's auditor general is apparently the only Democratic officer at Lansing who still remembers that promise.

ELIMINATE CROSSINGS

WITH the multiplicity of grade crossing fatalities and serious accidents in this and every other section of the United States, administrators of the federal public works fund could well give their attention to the use of a substantial portion of these funds for the elimination of railway grade crossings. State highway departments and railway officials have been cooperating for several years, as funds were available, to provide overhead bridges and underpass traffic channels, at important and dangerous crossings. The Michigan highway department, for several years, has been engaged in relocating highway routes, to eliminate needless grade crossings. Between Escanaba and Menominee the main trunk line highway formerly crossed the North Western tracks nine times, in that distance. All but two of those crossings have now been eliminated and they will be discarded just as soon as the state highway department can be convinced of the fundamental importance of finishing the gap on U. S. No. 41, between Hansen and Powers. But in the very nature of things there are points where crossings, either over or under railway tracks, are necessary and it is at these points that federal funds could well be used to provide jobs for idle men and at the same time remove, for all time, dangerous traffic hazards.

The grade crossing has long been recognized by the railways and the public alike as a hazard. This condition has been created, however, not by the railroads but by motor vehicles. Furthermore, the railways are confronted with the fact that the heavy capital expenditures involved in the elimination of these crossings yield practically no return. This fact has been recognized by the Interstate Commerce Commission, when it stated that to the extent that it, the burden of expenditures for grade separations, is caused by other than railroad needs and does not increase the traffic of the railroads or save them expense, it may be that this burden should justly be shifted from the shoulders of railroad users. The Public Works bill, with its specific appropriation for highway improvement, offers a solution for many of these grade crossing elimination problems, for in rules which have been adopted for the distribution of these funds the Chief of the U. S. Bureau of Public Roads has placed grade crossing elimination second in order of priority among proposals to be considered.

In a recent statement, engineers of ten of the leading railroads point out that (1) the purpose of the Public Works bill is to relieve unemployment as quickly as possible, (2) this relief should be extended to skilled as well as unskilled labor (3) grade separation work requires equally as much unskilled labor as an equivalent expenditure for road construction and, in addition, requires a greater amount of labor of higher grades, the total expenditure for labor for grade separation being estimated by Federal Co-ordinator Eastman as 35 per cent, compared with 20 per cent for the general run of highway construction, (4) in grade separation projects the work is concentrated, meeting local unemployment needs and minimizing the need for camps and their frequent shifting, (5) grade separation projects require a wider variety of materials as well as labor, and (6) many of these projects can be undertaken with very little delay. It will be recalled that it was these considerations that prompted Governor LaFollette of Wisconsin to turn to grade separation work two years ago as the means to provide the largest measure of direct employment and to initiate a program of 92 projects, or more than would normally be undertaken in three years.

ECLIPSES DOCTRINE OF LIBERALISM

THE old-fashioned die-hard conservative is not happy these days, and the extreme radical never has been happy; but it is doubtful if either of these groups is getting half the misery that is falling in the lap of a certain kind of doctrinaire liberal.

The conservative can at least reflect that he controlled the government for upwards of a decade. The radical can always cock his ear for the rumble of tumbrils down the streets of the distant future. But there is a certain kind of liberal to whom the present era seems to be bringing nothing but confusion and disappointment.

To be sure, the actions that this liberal has always demanded of his government are being taken. The program that he has clamored for for years—or something strikingly like it—is being put into effect. The conservatives are in full retreat, all along the line, and they haven't yet found a rallying point.

But the tragedy, to the doctrinaire liberal, is that all of this is being done in the wrong way by the wrong people. The change came before he could pronounce his blessing upon it. He had just got through proving that nothing of consequence could be expected from the present administration, when it proceeded to take the wind out of his sails by adopting his whole program.

What has our liberal been demanding, all of these years?

Well, he has called for a "planned economy." He has wanted federal laws to protect union labor in the leading industries. He has wanted the New York financial powers drastically curbed. He has wanted the government to crack down on the power trust. He has wanted vast sums spent by Uncle Sam on public works. He has wanted a systematized federal employment service. He has wanted to see people like Frances Perkins, Ickes and Richberg in important government positions. He has wanted an administration that would place human rights above property rights.

Every one of these goals has been reached. Things that until recently looked like remote possibilities for the millenium are now in actual operation.

But our liberal got left at the post. Change caught him napping. Fate delt him a hand from the bottom of the deck. And his unhappiness, these days, is heartrending to observe.

DANGEROUS TRUCKS

THE accident in Indiana in which a lumbering auto truck sidewiped an improvised bus, caused the death of a number of people and then sped off without stopping will hardly strengthen the hands of the truckmen in their perennial dispute with the railroads for freight business.

It emphasizes, that is to say, the way in which a heavy truck can be a menace on the roads. Because of the width of its body, and because of the momentum which its bulk gives it, the truck can create serious traffic hazards on a main highway; and the fact that this particular truck driver chose to run away after the accident simply calls attention to the looseness of the control which the public exercises over the trucking business.

Meditation on these points is likely to create a public sentiment favorable to the railroads in this argument about who should get the short-haul freight business.

LOVE OF EVE

(By NEA Service) BY LUCY WALLING

CHAPTER XVII

About the middle of January Eve received a letter from Irene Prentiss in New York. One paragraph of that letter was destined to change the trend of events for Eve and Dick Rader.

"Since you have decided to become a business woman," Irene wrote, "don't you think you should get more for your money than the purchase of a few household gadgets you would ultimately buy, anyhow? Why don't you invest your earnings in some of the stocks that are so good now? You can build up a nice little fortune for yourself and be independent of your husband. There is such a thing as letting your money work for you, you know. And think of all the things you could do with some extra cash. How about a trip to Europe, for instance? I want to go but I certainly don't intend to spend my hard earned salary checks on the trip. I've done pretty well during the last two years, buying low and selling high. I expect to do even better this year. Really I wish you would get in on some of the following which have been making excellent showings—"

Here Irene listed several stocks, the mere names of which were exciting to Eve. If Irene could make money from her earnings so could she, Eve reasoned.

She put the letter in her purse and turned her attention back to the lay-out on her desk. Bixby's had secured the stock of an oriental rug dealer who was retiring from business and leaving the city. The advertising office was draped with gorgeous Persian rugs and Marya was aglow with eagerness as she worked at her drawing board. Once she looked up and exclaimed, "Oh, if only I could do these in color."

"You can have your Saruks and Bokharas," said Arlene, "but I've a yen for a room-size Chinese rug. If I ever find a man who will buy me one I'll drape myself around his neck for life."

Eve smiled as she fastened the sheets of copy together with a clip. She always felt a sense of pride when Barnes entrusted the preparation of a full page advertisement to her. Today she was more than usually pleased. Oriental rugs heretofore had been something to write about. Now, after reading Irene's letter, they had become a definite reality. Some day she, too, might own such lovely rugs.

Her interest was aroused and she determined to follow Irene's suggestion. For the present, however, she decided to keep all this a secret from Dick. After she had made a great deal of money she would surprise him with the news.

That evening she scanned the financial pages of the newspapers and compared Irene's list with the day's ratings. Each stock showed a gain. Yes, Irene was right! It was a simple matter to make money.

But how, Eve wondered, did one go about it? She had not the slightest notion how to buy stocks and decided to ask Dick. He would not suspect that she intended to speculate.

"Dick, dear," she began, "I've heard people talking so much about buying and selling stocks. Where do they do it? I mean here in Lake City?"

"Some of them buy through their bankers," he told her, "and some buy through stock brokers like Sloan & Sanford."

That was enough for Eve. The next day she hurried through her luncheon and crossed the square to the gray limestone building which housed the Sloan & Sanford company. She scorned the elevator and walked up the marble stairs to the second floor. Easy access was one of the features of the brokers' office. The outer door opened and closed with rapidity and a stream of people seemed to be passing through. Feeling a little nervous, Eve entered, hoping no one would notice her. She was at a loss what to do next.

She had a vivid impression of stock exchange scenes during the exciting moments and expected to hear men shouting while others scurried about, all more or less wild-eyed in their feverish anxiety as the ticker clicked off the figures sending their fortunes soaring.

Instead Eve saw a line of men, mostly middle-aged or elderly, seated in class room chairs with right arm desks. They were quietly and intently watching the board before which a young lad dashed back and forth, chalking figures. The chief sound was the staccato of the ticker as it spit forth a constant stream of paper tape.

Eve stood, confused, until a boy approached her. "Anything I can do for you?" he questioned.

"Why—uh—is Mr. Sanford in?" Eve stammered, to her own surprise. She had known some Sanfords at school and the name had a pleasant association.

"I'm sorry. Mr. Sanford is out at lunch," the boy replied. "Will some one else do?"

"No, thanks. I'll be back later," Eve answered, relieved, and hurried out. She had not planned what to say to Mr. Sanford.

Dick had told her that some people bought stocks through their banks. Perhaps that would be simpler. Her lunch period was over and Eve could not escape from the office until evening. Then it would be too late to go to the bank. She would have to wait until tomorrow.

But the next noon there was a pouring rain and Eve had so much unfinished work on her desk that she took time only to slip down stairs for a sandwich and a chocolate malted milk. Thus it was several days later before she felt she could spare time during her lunch hour for a conference with a banker. In the meantime she had received another pay envelope and a large percentage of its contents had been deducted, according to an arrangement with Bixby's, for apparel charged to her account.

Eve's personal finances were in a low state, yet she optimistically looked forward to making a fortune. There must be a way for her to get a foothold, she told herself, banishing from her mind any worry as to how she was to secure it. "When the time comes I'll take care of that," she thought. Eve usually waited until she had one foot on a bridge before she permitted herself to contemplate crossing it.

All bankers are not white haired, old gentlemen. When Eve found herself ushered into the office of Mr. Brown, the manager of the stock and bond department of the City Bank, her assurance left her immediately as a pair of piercing dark eyes seemed to bore through her mask of nonchalance.

He motioned her to a chair and

(Continued on Page Ten)

LYRICS OF LIFE

By Douglas Malloch

(Copyright 1933 by Douglas Malloch)

DISTANCE

Distance is not a thing of miles,
A thing of years;
And so it is affection smiles,
Smiles through its tears.
All other men I meet each day
I never see;
But you, so many miles away,
Are near to me.

Distance is not a thing of space,
Of sea, or land,
Although I never see your face
Or touch your hand.
For strangers never really meet,
Or friends depart;
For neither miles nor years can cheat
The human heart.

Distance is not a thing of far,
Or thing of near.
Dear heart, no matter where you are,
You still are here.
And I would rather have you there
And have you true,
Then have you present and not care,
Nor I for you.

20 Years Ago

Harvey Lucas, with Gerald Clifford, now of Green Bay and formerly of this city, has returned from a trip around the world.

E. C. Voght, for many years a supporter of a law providing for a general gun license for all hunters in Michigan, secured the first gun license issued in Delta county and probably one of the first in the state.

W. D. Hughes, district passenger agent for the Soo Line, has purchased a registered, prize winning short horn bull, for his stock farm at Fairport.

Two thirds of the voters of Gladstone did not vote for a bond issue of $7,000, to permit the extension of the upper bay city's sewerage system and the proposal is therefore lost. Ninety votes were cast in favor of the bond issue and 53 against, falling short of the necessary two thirds majority.

Miss Clara McCauley has accepted a position with the Hoyler Baking Company.

Mr. and Mrs. George Peterson, the newly weds, received a flaming reception upon their return to the city on the early morning train, in the form of a fire that destroyed the Peterson automobile and garage on upper Wells avenue.

Rev. Alfred Wood, who has served as pastor of the Wells church since last October, has been extended a unanimous call to remain as pastor of that church.

Carl and Frank Tolan, formerly of this city and now known in the theatrical world as the "Musical Tolans," made their formal bow from the vaudeville stage in this city, at the Orpheum theater.

Quotations

Every man has to make a fool of himself some time in life, and it is much better to get it over with while you are young.
—George Harley May, 31 (14th Earl of Kinnoull), in announcing he has forsaken London night clubs forever.

* * *

The whole program (of the NRA) is the realization of a command, "Love thy neighbor as thyself."
—Rev. Elliott Darlington, New York City.

OUR BOARDING HOUSE

By Ahern

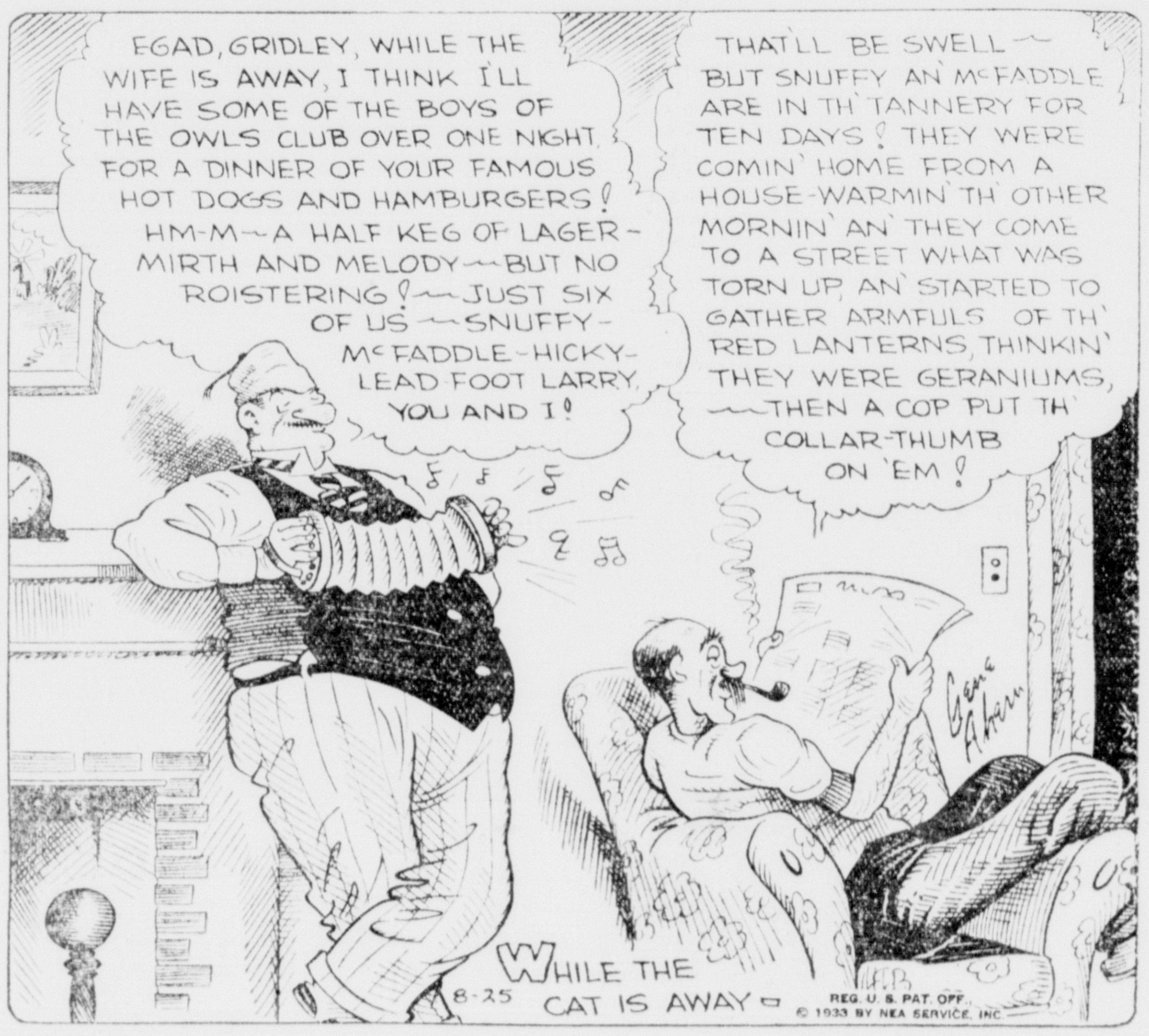

FRECKLES AND HIS FRIENDS

By Blosser

BOOTS AND HER BUDDIES

By Martin

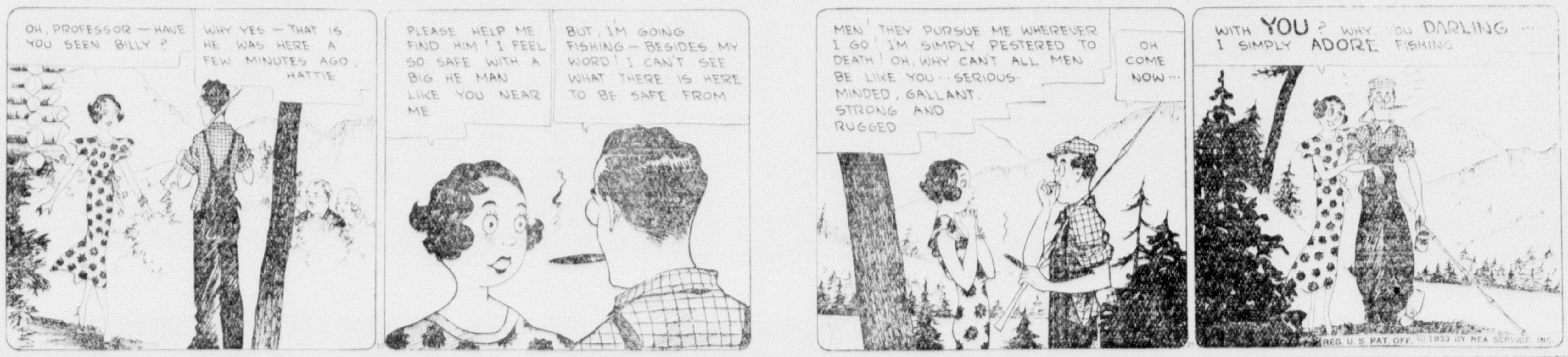

WASH TUBBS

By Crane

GARTH C. C. C. AWAITS WORD

Not Known Yet Whether Project Will Be Extended

Whether the Civilian Conservation Corps camp at Garth will be extended another six months into the winter season is still uncertain, Lieut. Alfred L. Price, camp commandant, stated yesterday.

Lieut. Price stated that upon request from general headquarters he had submitted a report, giving an estimate of the probable cost of maintaining the Garth camp for the additional half-year, but that no reply had been received as yet. The civilian foresters are now housed in army tents, but frame dwellings would have to be constructed if the force would be kept on duty during the winter.

Lieut. Price will leave the first of September for Chicago, where he will resume his former duties as R. O. T. C. instructor in military tactics at the University of Chicago. He will be relieved by Lieut. Pompelly, Second Infantry, Fort Wayne. Lieut. Leland J. Belding, U. S. N., will remain as camp surgeon.

Boys May Re-enlist

It is understood that the young men at the various C. C. C. camps will, at the expiration of their present six months' term of enlistment, be permitted to re-enlist for another six months. Advices indicate that camps in sections of the country which have severe winter will not be kept open.

Those in the northernmost camps who re-enroll for the second six month period may be transferred to federal construction projects in the south central, southern and western parts of the country. Muscle Shoals, Alabama, and the Boulder dam at Boulder, Colo., have been mentioned as such projects.

Efforts will be made to keep at least several camps in the upper peninsula in operation during the second six months. Crowded stands of young trees need to be thinned out, there are dead trees to cut down and fire hazards to be removed. Brush piles, which the forestry workers could not burn this summer because of the dry condition, could be burned when snow covers the ground.

Have Huge Appetite

The astounding collective appetite of the forestry army in the United States is depicted in a summary received here.

It shows that 300,000 young foresters eat up 1,042 carloads of bacon, beef, coffee and other food stuffs every 30 days. Each month the forest army, nationally, consumes 1,125,000 pounds of bacon, 9,000,000 eggs, 5,625,000 pounds of potatoes, 2,250,000 pounds of pork, 6,750,000 pounds of flour, 1,125,000 pounds of coffee, 2,812,000 pounds of sugar, and 1,125,000 pounds of onions.

Statisticians say it would require 9,375 steers and 186,000 hogs to supply the beef, bacon and lard used each month.

Mrs. Frossard, Dies At Beaver

Mrs. Louisa Frossard, 50, died at 8:25 o'clock at her home in Beaver, following a two weeks illness.

The body was prepared for burial by the Allo funeral home. Funeral services will be held on Saturday morning at St. Joseph's church, Perkins, Rev. Fr. Alphonse Coignard officiating, and burial will be in Perkin's cemetery.

Mrs. Frossard was born July 1, 1883, and had resided in Beaver for the past thirty years.

Surviving are her husband and three children: Joseph, of Lathrop; Mrs. Nick Alco, of Beaver and Mrs. Allen Frossarde, of Beaver; also her parents, Mr. and Mrs. Joseph Gereau, of Perkins.

Right Foot Hurt By Railroad Tie

Victor Sundquist, 1002 Stephenson avenue, was admitted to St. Francis hospital suffering from injuries to his right foot received when he dropped a tie on it while at work in the tie yard of the Chicago & North Western Railway company. The fourth toe of the foot was smashed and the foot badly bruised.

Press Want Ads Cost Little, Accomplish Much.

DANCE

at Unity Hall

TONIGHT

Music By

The Four Cossacks

Admission 10c and 25c

Refreshments Will Be Served

CHURCH SERVICES

ST. JOSEPH'S CATHOLIC
Corner 7th St. and First Ave. S.
First Mass—6:00 a. m.
High Mass—7:30 a. m.
Children's Mass—9 a. m.
Low Mass—10:30 a. m.
Baptisms—11:30.
Week day Masses—6:30 and 7:30.
Rev. Edward Leary, O. F. M., Pastor.
Rev. Fr. Simeon Fiedler, O. F. M., Ass't Pastor.

ST. ANNE'S CATHOLIC
Corner 8th St. and 3rd Ave. S.
Low Mass—7:30 a. m.
Children's Mass 9 a. m.
High Mass—10:30 a. m.
Baptisms—1:30 p. m.
Devotions—2 p. m.
Week Day Masses—7 and 8 a. m.
Devotions every Friday evening at 7:30.
Rt. Rev. Msgr. R. G. Jacques, Pastor.
Rev. Fr. Anthony Waechter, Ass't Pastor.

ST. PATRICK'S CATHOLIC
Sunday Masses—6, 7:30, 9 and 10:30 o'clock. All low Masses.
Benediction after the 9 o'clock Mass.
Baptisms 11:30 a. m.
Week day Masses 6:45 and 7:30.
Holy Hour and devotions to St. Therese Friday evening 7:30.
Confessions every Saturday 3 p. m. and 7 p. m.
Rev. Fr. John Mochler, Pastor.
Rev. Fr. Gerald Harrington, Ass't Pastor.

CHRISTIAN SCIENCE SOCIETY
325 South Thirteenth St.
Sunday Services—11:40 a. m. Subject: "Jesus Christ."
Wednesday night service at 8:00.
Reading room at church, 325 South Thirteenth street, open Wednesday and Saturday afternoons, from 3 to 5 o'clock.
A cordial welcome to all.

ST. STEPHEN'S EPISCOPAL
Corner 6th St. and 3rd Ave. S.
7:45 a. m.—Holy Communion.
10:00—Morning prayer and sermon.
REV. THOMAS FOSTER, Rector.

FIRST METHODIST EPISCOPAL
Corner 6th St. and 2nd Ave. S.
Rev. R. C. G. Williams, Minister.
MORNING
Bible School—9:30. H. H. Spindler, Superintendent.
Divine Worship—10:30. Special music. The pastor will preach. Sermon subject: "God in Nature."
The public and all seeking some place to worship will find a welcome, and a Gospel message here.
Thought for the week: "The heavens declare the glory of God; and the firmament sheweth His handywork. Day unto day uttereth speech, and night unto night sheweth knowledge"—The Psalmist.

CALVARY BAPTIST
Corner 15th St. and 2nd Ave. N.
Last Sunday of Sunday School vacation.
9:00 a. m.—Swedish Service.
7:45—Evening Service. (Always English).
Mid-week service Thursday evening.
REV. JOHN HUGO, Pastor.

BETHANY EV. LUTHERAN
11th St. and 1st Ave. So.
Morning worship, English, 10:30 a. m. This service will be conducted by the Rev. F. G. Olson of Daggett.
Evening worship, Swedish, 7:30 p. m. The undersigned will return home in time for this service.
Monday evening the Boy Scouts will meet at 7:30 p. m. Note change of evening for this week.
Tuesday evening the Young Ladies' Club will hold its monthly meeting. Program and social hour. A well attended meeting is solicited.
Aspecial offering will be taken at both services today as a gift to Mr. Geo. B. Peterson, our student assistant.
Next Sunday evening Mr. Joseph Wm. Swenson of Chicago will give a lecture on the subject, "Fulfilled Prophecies That Prove The Bible." This lecture will be illustrated with pictures from Palestine, Syria and Egypt. Do not miss seeing and hearing this presentation.
C. ALBERT LUND, Pastor.

NORWEGIAN-DANISH LUTHERAN
Cor. 15th St. and 1st Ave. So.
Services will be held at Stonington at 10:30 Sunday morning. There will therefor be no public worship in this church at that time.
Evening worship (Norwegian) 7:30.
A regular meeting of the Ladies' Aid Society will be held in the church parlors Thursday afternoon at 2:30 o'clock.
The Young People's Society will hold its next regular meeting in the church parlors Friday evening at 8:15 o'clock.
K. KNUTSEN, Pastor.

SWEDISH MISSION
at the First Baptist Church, Fourteenth and Third Ave. South
Sunday Services
Sunday School 10:00 a. m.
Morning Worship 11:00 a. m.
No evening service on account of the Choir being invited to the cottage of John Peterson's at Spread Eagle, Wis., for the afternoon and evening.
Tuesday evening at 8 o'clock there will be a Sunday School teachers meeting at the First Baptist church, we having invited the Sunday School teachers of the Mission church at Gladstone.
No Wednesday evening service.
Thursday eve. at 8 o'clock, a Young People's social will be held on the Parsonage lawn at 524 So. 14th st. In case of rain we will meet at the First Baptist church. Refreshments will be served by Mrs. Chas. Hughes as hostess. The public is invited.
OSCAR F. DAHLBERG, Pastor.

FULL GOSPEL MISSION
112 N. 15th Street
Sunday School 10:00 a. m.
Revival meetings will be held every night beginning on Saturday evening Aug. 26 and continuing through the following week. The topics for each evening will be:
Saturday—The Origin of Evil.
Sunday—The Fall and Redemption of Man.
Monday—The Love of God.
Tuesday—Salvation Only Through Christ
Wednesday—Confession and Forgiveness.
Thursday—Bible Sanctification.
Service as usual on Friday evening.
Everyone is cordially invited to attend.
Rev. O. W. SCOTT, Pastor.

ST. PAUL'S LUTHERAN
(Ford River)
Sunday, August 27, 1933
1:45 p. m.—Sunday School.
2:30 p. m.—Divine services in the German language.
On Sunday, Sept. 3, 1933, the congregation will celebrate their annual Mission Festival. Pastor T. Hoffmann of Gladstone will deliver the sermon in the German language at 10:45 a. m. Pastor C. Thalacker of Iron Mountain will preach the sermon in the English language at 8:00 p. m. The Ladies' Aid will serve a chicken dinner to the public. You are invited to attend the services and the dinner.
We preach Jesus Christ and Him crucified. Come.
H. A. KAHRS, Pastor.

SWEDISH METHODIST
Corner 18th St. and 1st Ave. S.
Rev. Karl J. Hammar, Pastor.
Morning Worship, Swedish—9:00.
Evening Service, English—7:30.
Thursday, 2:30 p. m.—Ladies' Aid. Mrs. John Stromberg and Mrs. Otto Nelson hostesses.

SALEM LUTHERAN
(Bark River)
Service—9:00 a. m.
Sunday School—10:00 a. m.
Ladies' Aid Sept. 6, in the evening at the home of Mrs. Helmer Bruce.
REV. FRED G. OLSON, Pastor.

SALEM EV. LUTHERAN
Corner 12th St. and 4th Ave. S.
Sunday, August 27.
Sunday School—8:30 a. m.
Bible class—8:30 a. m.
Divine Service in English—9:30 a. m.
Worship in German—10:45 a. m.
"Come thou with us and we will do thee good," numbers 10:29.
The Ladies' Aid will meet on Wednesday, at 2:30 p. m.
A meeting of the Sunday School teachers will be held on Friday, September 1, at 8:00 p. m.
Religious instructions on Saturday, September 3, at 8:30 a. m.
REV. WM. F. LUTZ, Pastor.

Escanabans Going To Insurance Meet

John S. Back and A. H. Goulais of Escanaba are planning to attend the convention of agents of the Auto-Owners Insurance company to be held at the Hotel Northland in Marquette today.

Speakers at the banquet will include I. W. York, William C. Searl, the company's counsel, and George B. Nichols, sales manager all of Lansing. About 50 agents are expected to be present.

There has been much misunderstanding of the financial responsibility law on the part of the public, and all Auto-Owners agents are being instructed to explain clearly the differences between the Michigan act and the compulsory insurance law which is now operating only in the state of Massachusetts. The Michigan law offers the motorist a choice of several ways to prove his financial responsibility, among which is automobile liability and property damage insurance in specified amounts.

Perhaps the most misunderstood feature of the law is the requirement that all serious accidents must be paid for. In case a driver has a judgment against him for damages to property in amount of $300 or more for injuries or death to any person, the judgement must be paid within 30 days or he loses his operator's license and car registration.

The amount of financial responsibility has been set at $11,000 for both personal injury and property damage. If the same driver later pays any such judgment or judgments against him, he may again own and operate a car if he can give "proof of financial responsibility" for a three year period in the future.

Knowledge of this law is of great importance to every car owner and operator. Agents of the Auto-Owners will be given thorough information of it so that they in turn can be of service to every auto owner and driver.

Chicago Residents Injured In Accident

Mrs. Olaf Hansen of Chicago and her daughter, Gwendolyn, 9 years old, received treatment at Bellin Memorial hospital, Green Bay, on Thursday for injuries received when a car driven by her husband, Rev. Hansen, overturned in a ditch on US-41, 15 miles north of Green Bay. A blow-out on one of the front tires was blamed for the accident.

Mrs. Hansen incurred a scalp laceration, while Gwendolyn's lip, nose and chin were cut. Rev. Mr. Hansen was not hurt. The family was enroute from Rapid River to Chicago.

ICKES PROVES ABLE OFFICER

Secretary of Interior Making Big Hit With President

BY KIRKE SIMPSON

Washington—It begins to look as though the biggest surprise on the Roosevelt cabinet list is making about the biggest hit with the President.

Ickes

Something more than the fact that Harold Ickes was secretary of the interior prompted his selection to administer the more than three-billion - dollar public works recovery project. It now appears that Mr. Ickes began demonstrating right off the bat to presidential satisfaction that he was an able lieutenant.

Certainly he is mighty popular around the White House. You always hear the "strong man" idea voiced about him there when his name is mentioned.

* * *

Why not? Mr. Ickes, selected largely because of the suggestion of Senator Hiram Johnson, whose Illinois campaign manager he once was, has won at least three clashes with cabinet or near-cabinet colleagues.

He "took" at various times no less a trio than cabinet colleague Secretary Dern and that grimly determined Roosevelt right-hander, Budget Director Douglas, and that hard-boiled fighting man, General Hugh Johnson, NRA administrator.

Since in each instance the matter in dispute had to be decided by the President himself and was decided in Ickes' favor, it is clear that the former ardent Bull-Mooser and present member of two organizations created to glorify the memory of Theodore Roosevelt has built up a lot of influence with his new chief.

* * *

Thrice A Winner

Ickes scored over Dern decisively when they clashed over whether the general army housing program was to be cared for under the public works outlays. That affair got to a spark-flying stage at one time. The outcome is the more surprising since Mr. Roosevelt is said to have picked the former Utah governor for cabinet service on his own motion. It is not of record that the President even knew Ickes prior to election day, 1932.

The Ickes-Douglas tilt involved the proportion of the huge public works budget to be put out at once. Douglas, with an eye on his own budgetary problems and also contemplating the seeming march of recovery without benefit of the public works expenditures, was for going a bit slow. Ickes was for driving ahead full steam. Roosevelt sustained Ickes.

Whether or not the Johnson-Ickes incident ever reached a personal stage does not matter. Johnson hoped to be boss of the whole sweep of the recovery bill, which includes both the industrial matters involved in the code writing and the public works re-employment maker. He lost out because Mr. Roosevelt turned the public works part of it over to Ickes.

* * *

On His Own

Long-distance political strategy as well as a wish to recognize "Hi" Johnson's place in Franklin Roosevelt's election campaign may have dictated Ickes' appointment to the cabinet. He seems to be making good with Mr. Roosevelt on his own account.

OBITUARY

MRS. CHARLES PEPIN

The body of Mrs. Charles Pepin Sr. will be removed from the Allo funeral home to the family residence, 1416 Lake Shore Drive, 10 o'clock this morning. Funeral services will be held 9 o'clock on Monday morning at St. Anne's church, with Msgr. R. G. Jacques officiating. Burial will be in St. Anne's cemetery.

GEORGE KELL

Funeral services which were largely attended were held Friday afternoon for George Kell, pioneer of Wilson, who died Wednesday morning.

The services were at the home at 2 o'clock and at the Zion Episcopal church at 2:30, the church being filled to the doors. Rev. Thomas Foster of this city and Rev. George Walton of Menominee officiated.

During the church service, two numbers, "Asleep in Jesus," and "Lead, Kindly Light," were sung by a choir of Mrs. Ed Hakes, Mrs. Fred Benette, Mrs. Beatrice Noskey, Mrs. Otis Fleetwood, Donald McNeely and Ray Bagley, with Mrs. Ray Bagley as accompanist, and a solo, "I've Done My Work," was sung by C. Arthur Anderson.

Burial was in the family lot in Wilson cemetery. Six nephews, Milton, William, Jr., Thomas, John Joseph and William J. Kell, were pallbearers.

Attending the services were Mr. and Mrs. Ralph Dyer of Iron Mountain; Mrs. John Boyd and daughters, Mrs. Leslie Bandt and Margaret and Manila, and Ira E. Kell, Grand Forks, N. D.; John Hugo, Calumet; Mr. and Mrs. George Wiltsie and family, Mrs. John Gasman, Mrs. A. M. Kell, Bark River; Mrs. Etta Harkens and Dorothy, Mrs. Arthur Walander, Mrs. Arthur Bagley, Mrs. Mauritz Rosenquist, Menominee; Mrs. Helen Stomper, Mrs. H. H. Little, Miss Minnie Hanson, Dr. T. J. Hutton, Milton Kell, M. H. Harris, Frank Beatson, Mr. and Mrs. Theodore Fazer, Mr. and Mrs. Nick Peterson, Mrs. Fleetwood, Spalding; Mr. and Mrs. Jonathan Kell and Mildred, Manistique; Mrs. Fred Hafeman, Mrs. Elizabeth Weeser and August, Mr. and Mrs. Peter Kass and Mr. and Mrs. Josept Drew, Nadeau.

Rev. Fr. Mockler Leaves Hospital

Rev. Father John Mockler, pastor of St. Patrick's parish, who has been a patient at St. Francis hospital for the past few weeks, has returned to the parsonage. Father Mockler's condition is much improved.

Now read the Classified page.

BURNS

Ease the agonizing pain quickly and reduce soreness by immediate use of

Resinol

It's a treat to eat food like this!

"Yes, and It's a Treat to Serve It When It Costs So Little!"

Market Basket shopping is a regular Friday and Saturday occupation in the great majority of Escanaba homes. It's easier to shop that way and more economical, too. Tomorrow's Market Basket is now under way — there will be lots of good foods made available at prices that are really a treat.

The Market Basket

A Regular Friday and Saturday Feature of

THE DAILY PRESS

Upper Peninsula's Leading Newspaper

Save at your Walgreen System Drug Store

$1.00 Listerine	79c	35c Palmolive Shaving Cream	25c
25c Ex-Lax	19c	65c Neet for	49c
25c Feenamint	19c	$1 Pure Norwegian Cod Liver Oil	59c
50c Milk of Magnesia	34c	35c Bayer Aspirin Tablets	27c
85c Kruschen Salts	67c	60c Sal Hepatica	49c
50c Rubbing Alcohol	29c	$1 Heavy Mineral Oil	49c
75c Doan's Kidney Pills	59c	50c Pepsodent Tooth Paste	37c
40c Castoria for	27c	85c Jad Salts for	67c
100 Aspirin Tablets for	43c	$1 DeWitt's Cod Liver Oil Tablets	59c
60c Syrup of Figs, Calif.	49c	$1.50 Pinkham's Veg. Compound	$1.15
$1.50 Agarol for	$1.23	25c Colgate Tooth Paste for	19c
$1 Ovaltine for	83c	30c Bromo Seltzer	25c
$1 Beef, Iron and Wine	79c	$1.25 Absorbine for	98c
$1.00 Orlis Mouth Wash	49c	65c D&R Cold Cream	39c

People's Drug Store

Prescription Experts

WE ARE OPEN TONIGHT UNTIL 9 P. M.

New Fall SUITS

For School and College Wear

At

$19.50

Others at $14.50 to $25.00

Our selection of suits for this coming season supersedes any presentation ever shown.

NEW LEADING STYLES

In the latest weaves and patterns, tailored by the countries leading craftsmen, every garment guaranteed to give satisfaction.

New Society Brand Suits $35.00 and up

NEW OXFORDS

For Fall in such makes, as Munn Bush, Freeman Beloit, Star Brand and other well known brands of footwear, ranging in price from

$2.45 to $6.00

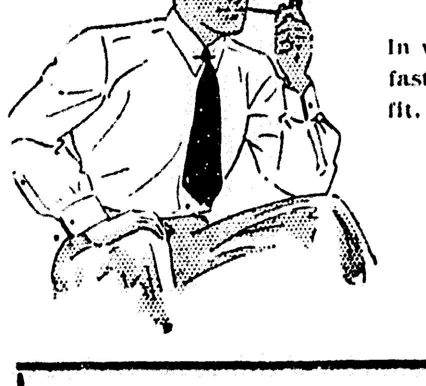

NEW DRESS SHIRTS

In white and fancy patterns, fast color and tailored to fit, priced at

$1.00

Others at 69¢ to $2.95

Faultless Nobelt PAJAMAS

New showing of our famous Nobelt pajamas and at the most reasonable price, we bargained for them early in the season, hence our low price, at

$1.25 to $3.45

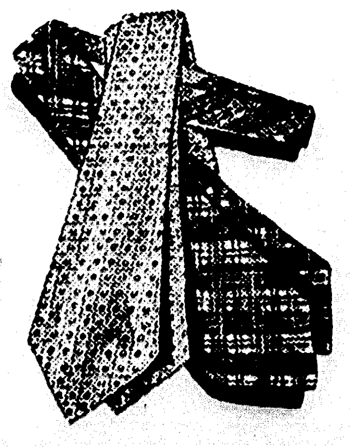

New Neckwear

Just received a shipment of Fall neckwear. The latest creation in silk ties, a very large selection of the leading shades, at

$1.00

Others At 50c

North Star Clothing Co.

O. W. Gustafson 918 Ludington St.

GARTH C. C. C. AWAITS WORD

Not Known Yet Whether Project Will Be Extended

Whether the Civilian Conservation Corps camp at Garth will be extended another six months into the winter season is still uncertain. Lieut. Alfred L. Price, camp commandant, stated yesterday.

Lieut. Price stated that upon request from general headquarters he had submitted a report, giving an estimate of the probable cost of maintaining the Garth camp for the additional half-year, but that no reply had been received as yet. The civilian foresters are now housed in army tents, but frame dwellings would have to be constructed if the force would be kept on duty during the winter.

Lieut. Price will leave the first of September for Chicago, where he will resume his former duties as R. O. T. C. instructor in military tactics at the University of Chicago. He will be relieved by Lieut. Pompelly, Second Infantry, Fort Wayne. Lieut. Leland J. Belding, U. S. N., will remain as camp surgeon.

Boys May Re-enlist

It is understood that the young men at the various C. C. C. camps will, at the expiration of their present six months' term of enlistment, be permitted to re-enlist for another six months. Advices indicate that camps in sections of the country which have severe winter will not be kept open.

Those in the northernmost camps who re-enroll for the second six month period may be transferred to federal construction projects in the south central, southern and western parts of the country. Muscle Shoals, Alabama, and the Boulder dam at Boulder, Colo., have been mentioned as such projects.

Efforts will be made to keep at least several camps in the upper peninsula in operation during the second six months. Crowded stands of young trees need to be thinned out, there are dead trees to cut down and fire hazards to be removed. Brush piles, which the forestry workers could not burn this summer because of the dry condition, could be burned when snow covers the ground.

Have Huge Appetite

The astounding collective appetite of the forestry army in the United States is depicted in a summary received here.

It shows that 300,000 young foresters eat up 1,042 carloads of bacon, beef, coffee and other food stuffs every 30 days. Each month the forest army, nationally, consumes 1,125,000 pounds of bacon, 9,000,000 eggs, 5,625,000 pounds of potatoes, 2,250,000 pounds of pork, 6,750,000 pounds of flour, 1,125,000 pounds of coffee, 2,812,000 pounds of sugar, and 1,125,000 pounds of onions.

Statisticians say it would require 9,375 steers and 186,000 hogs to supply the beef, bacon and lard used each month.

Mrs. Frossard, Dies At Beaver

Mrs. Louisa Frossard, 50, died at 8:25 o'clock at her home in Beaver, following a two weeks illness.

The body was prepared for burial by the Allo funeral home. Funeral services will be held on Saturday morning at St. Joseph's church, Perkins, Rev. Fr. Alphonse Coignard officiating, and burial will be in Perkin's cemetery.

Mrs. Frossard was born July 1, 1883, and had resided in Beaver for the past thirty years.

Surviving are her husband and three children: Joseph, of Lathrop; Mrs. Nick Alco, of Beaver and Mrs. Allen Frossarde, of Beaver; also her parents, Mr. and Mrs. Joseph Gereau, of Perkins.

Right Foot Hurt By Railroad Tie

Victor Sundquist, 1002 Stephenson avenue, was admitted to St. Francis hospital suffering from injuries to his right foot received when he dropped a tie on it while at work in the tie yard of the Chicago & North Western Railway company. The fourth toe of the foot was smashed and the foot badly bruised.

Press Want Ads Cost Little, Accomplish Much.

DANCE
at Unity Hall
TONIGHT
Music By
The Four Cossacks
Admission 10c and 25c
Refreshments Will Be Served

CHURCH SERVICES

ST. JOSEPH'S CATHOLIC
Corner 7th St. and First Ave. S.
First Mass—6:00 a. m.
High Mass—7:30 a. m.
Children's Mass—9 a. m.
Low Mass—10:30 a. m.
Baptisms—11:30.
Week day Masses—6:30 and 7:30.
Rev. Edward Leary, O. F. M., Pastor.
Rev. Fr. Simeon Fiedler, O. F. M., Ass't Pastor.

ST. ANNE'S CATHOLIC
Corner 8th St. and 3rd Ave. S.
Low Mass—7:30 a. m.
Children's Mass 9 a. m.
High Mass—10:30 a. m.
Baptisms—1:30 p. m.
Devotions—2 p. m.
Week Day Masses—7 and 8 a. m.
Devotions every Friday evening at 7:30.
Rt. Rev. Msgr. R. G. Jacques, Pastor.
Rev. Fr. Anthony Waechter, Ass't Pastor.

ST. PATRICK'S CATHOLIC
Sunday Masses—6, 7:30, 9 and 10:30 o'clock. All low Masses.
Benediction after the 9 o'clock Mass.
Baptisms 11:30 a. m.
Week day Masses 6:45 and 7:30.
Holy Hour and devotions to St. Therese Friday evening 7:30.
Confessions every Saturday 3 p. m. and 7 p. m.
Rev. Fr. John Mochler, Pastor.
Rev. Fr. Gerald Harrington, Ass't Pastor.

CHRISTIAN SCIENCE SOCIETY
325 South Thirteenth St.
Sunday Services—11:40 a. m. Subject: "Jesus Christ."
Wednesday night service at 8:00.
Reading room at church, 325 South Thirteenth street, open Wednesday and Saturday afternoons, from 3 to 5 o'clock.
A cordial welcome to all.

ST. STEPHEN'S EPISCOPAL
Corner 6th St. and 3rd Ave. S.
7:45 a. m.—Holy Communion.
10:00—Morning prayer and sermon.
REV. THOMAS FOSTER, Rector.

FIRST METHODIST EPISCOPAL
Corner 6th St. and 2nd Ave. S.
Rev. R. C. G. Williams, Minister.
MORNING
Bible School—9:30. H. H. Spindler, Superintendent.
Divine Worship—10:30. Special music. The pastor will preach. Sermon subject: "God in Nature."
The public and all seeking some place to worship will find a welcome, and a Gospel message here.
Thought for the week: "The heavens declare the glory of God; and the firmament sheweth His handywork. Day unto day uttereth speech, and night unto night sheweth knowledge"—The Psalmist.

CALVARY BAPTIST
Corner 15th St. and 2nd Ave. N.
Last Sunday of Sunday School vacation.
9:00 a. m.—Swedish Service.
7:45—Evening Service. (Always English).
Mid-week service Thursday evening.
REV. JOHN HUGO, Pastor.

BETHANY EV. LUTHERAN
11th St. and 1st Ave. So.
Morning worship, English, 10:30 a. m. This service will be conducted by the Rev. F. G. Olson of Daggett.
Evening worship, Swedish, 7:30 p. m. The undersigned will return home in time for this service.
Monday evening the Boy Scouts will meet at 7:30 p. m. Note change of evening for this week.
Tuesday evening the Young Ladies' Club will hold its monthly meeting. Program and social hour. A well attended meeting is solicited.
Aspecial offering will be taken at both services today as a gift to Mr. Geo. B. Peterson, our student assistant.
Next Sunday evening Mr. Joseph Wm. Swenson of Chicago will give a lecture on the subject, "Fulfilled Prophecies That Prove The Bible." This lecture will be illustrated with pictures from Palestine, Syria and Egypt. Do not miss seeing and hearing this presentation.
C. ALBERT LUND, Pastor.

NORWEGIAN-DANISH LUTHERAN
Cor. 15th St. and 1st Ave. So.
Services will be held at Stonington at 10:30 Sunday morning. There will therefor be no public worship in this church at that time.
Evening worship (Norwegian) 7:30.
A regular meeting of the Ladies' Aid Society will be held in the church parlors Thursday afternoon at 2:30 o'clock.
The Young People's Society will hold its next regular meeting in the church parlors Friday evening at 8:15 o'clock.
K. KNUTSEN, Pastor.

SWEDISH MISSION
at the First Baptist Church, Fourteenth and Third Ave. South
Sunday Services
Sunday School 10:00 a. m.
Morning Worship 11:00 a. m.
No evening service on account of the Choir being invited to the cottage of John Peterson's at Spread Eagle, Wis., for the afternoon and evening.
Tuesday evening at 8 o'clock there will be a Sunday School teachers meeting at the First Baptist church, we having invited the Sunday School teachers of the Mission church at Gladstone.
No Wednesday evening service.
Thursday eve. at 8 o'clock, a Young People's social will be held on the Parsonage lawn at 524 So. 14th st. In case of rain we will meet at the First Baptist church. Refreshments will be served by Mrs. Chas. Hughes as hostess. The public is invited.
OSCAR F. DAHLBERG, Pastor.

FULL GOSPEL MISSION
112 N. 15th Street
Sunday School 10:00 a. m.
Revival meetings will be held every night beginning on Saturday evening Aug. 26 and continuing through the following week. The topics for each evening will be:
Saturday—The Origin of Evil.
Sunday—The Fall and Redemption of Man.
Monday—The Love of God.
Tuesday—Salvation Only Through Christ
Wednesday—Confession and Forgiveness.
Thursday—Bible Sanctification.
Service as usual on Friday evening.
Everyone is cordially invited to attend.
Rev. O. W. SCOTT, Pastor.

ST. PAUL'S LUTHERAN
(Ford River)
Sunday, August 27, 1933
1:45 p. m.—Sunday School.
2:30 p. m.—Divine services in the German language.
On Sunday, Sept. 3, 1933, the congregation will celebrate their annual Mission Festival. Pastor T. Hoffmann of Gladstone will deliver the sermon in the German language at 10:45 a. m. Pastor C. Thalacker of Iron Mountain will preach the sermon in the English language at 3:00 p. m. The Ladies' Aid will serve a chicken dinner to the public. You are invited to attend the services and the dinner.
We preach Jesus Christ and Him crucified. Come.
H. A. KAHRS, Pastor.

SWEDISH METHODIST
Corner 18th St. and 1st Ave. S.
Rev. Karl J. Hammar, Pastor.
Morning Worship, Swedish—9:00.
Evening Service, English—7:30.
Thursday, 2:30 p. m.—Ladies' Aid. Mrs. John Stromberg and Mrs. Otto Nelson hostesses.

SALEM LUTHERAN
(Bark River)
Service—9:00 a. m.
Sunday School—10:00 a. m.
Ladies' Aid Sept. 6, in the evening at the home of Mrs. Helmer Bruce.
REV. FRED G. OLSON, Pastor.

SALEM EV. LUTHERAN
Corner 12th St. and 4th Ave. S.
Sunday, August 27.
Sunday School—8:30 a. m.
Bible class—8:30 a. m.
Divine Service in English—9:30 a. m.
Worship in German—10:45 a. m.
"Come thou with us and we will do thee good," numbers 10:29.
The Ladies' Aid will meet on Wednesday at 2:30 p. m.
A meeting of the Sunday School teachers will be held on Friday, September 1, at 8:00 p. m.
Religious instructions on Saturday, September 3, at 8:30 a. m.
REV. WM. F. LUTZ, Pastor.

Escanabans Going To Insurance Meet

John S. Back and A. H. Goulais of Escanaba are planning to attend the convention of agents of the Auto-Owners Insurance company to be held at the Hotel Northland in Marquette today.

Speakers at the banquet will include I. W. York, William C. Searl, the company's counsel, and George B. Nichols, sales manager all of Lansing. About 50 agents are expected to be present.

There has been much misunderstanding of the financial responsibility law on the part of the public, and all Auto-Owners agents are being instructed to explain clearly the differences between the Michigan act and the compulsory insurance law which is now operating only in the state of Massachusetts. The Michigan law offers the motorist a choice of several ways to prove his financial responsibility, among which is automobile liability and property damage insurance in specified amounts.

Perhaps the most misunderstood feature of the law is the requirement that all serious accidents must be paid for. In case a driver has a judgment against him for damages to property in amount of $300 or more for injuries or death to any person, the judgement must be paid within 30 days or he loses his operator's license and car registration.

The amount of financial responsibility has been set at $11,000 for both personal injury and property damage. If the same driver later pays any such judgment or judgments against him, he may again own and operate a car if he can give "proof of financial responsibility" for a three year period in the future.

Knowledge of this law is of great importance to every car owner and operator. Agents of the Auto-Owners will be given thorough information of it so that they in turn can be of service to every auto owner and driver.

Chicago Residents Injured In Accident

Mrs. Olaf Hansen of Chicago and her daughter, Gwendolyn, 9 years old, received treatment at Bellin Memorial hospital, Green Bay, on Thursday for injuries received when a car driven by her husband, Rev. Hansen, overturned in a ditch on US-41, 15 miles north of Green Bay. A blow-out on one of the front tires was blamed for the accident.

Mrs. Hansen incurred a scalp laceration, while Gwendolyn's lip, nose and chin were cut. Rev. Mr. Hansen was not hurt. The family was enroute from Rapid River to Chicago.

ICKES PROVES ABLE OFFICER

Secretary of Interior Making Big Hit With President

BY KIRKE SIMPSON

Washington—It begins to look as though the biggest surprise on the Roosevelt cabinet list is making about the biggest hit with the President.

Ickes

Something more than the fact that Harold Ickes was secretary of the interior prompted his selection to administer the more than three-billion-dollar public works recovery project. It now appears that Mr. Ickes began demonstrating right off the bat to presidential satisfaction that he was an able lieutenant.

Certainly he is mighty popular around the White House. You always hear the "strong man" idea voiced about him there when his name is mentioned.

* *

Why not? Mr. Ickes, selected largely because of the suggestion of Senator Hiram Johnson, whose Illinois campaign manager he once was, has won at least three clashes with cabinet or near-cabinet colleagues.

He "took" at various times no less a trio than cabinet colleague Secretary Dern and that grimly determined Roosevelt right-hander, Budget Director Douglas, and that hard-boiled fighting man, General Hugh Johnson, NRA administrator.

Since in each instance the matter in dispute had to be decided by the President himself and was decided in Ickes' favor, it is clear that the former ardent Bull-Mooser and present member of two organizations created to glorify the memory of Theodore Roosevelt has built up a lot of influence with his new chief.

* * *

Thrice A Winner

Ickes scored over Dern decisively when they clashed over whether the general army housing program was to be cared for under the public works outlays. That affair got to a spark-flying stage at one time. The outcome is the more surprising since Mr. Roosevelt is said to have picked the former Utah governor for cabinet service on his own motion. It is not of record that the President even knew Ickes prior to election day, 1932.

The Ickes-Douglas tilt involved the proportion of the huge public works budget to be put out at once. Douglas, with an eye on his own budgetary problems and also contemplating the seeming march of recovery without benefit of the public works expenditures, was for going a bit slow. Ickes was for driving ahead full steam. Roosevelt sustained Ickes.

Whether or not the Johnson-Ickes incident ever reached a personal stage does not matter. Johnson hoped to be boss of the whole sweep of the recovery bill, which includes both the industrial matters involved in the code writing and the public works re-employment maker. He lost out because Mr. Roosevelt turned the public works part of it over to Ickes.

* * *

On His Own

Long-distance political strategy as well as a wish to recognize "Hi" Johnson's place in Franklin Roosevelt's election campaign may have dictated Ickes' appointment to the cabinet. He seems to be making good with Mr. Roosevelt on his own account.

OBITUARY

MRS. CHARLES PEPIN

The body of Mrs. Charles Pepin Sr. will be removed from the Allo funeral home to the family residence, 1416 Lake Shore Drive, 10 o'clock this morning. Funeral services will be held 9 o'clock on Monday morning at St. Anne's church, with Msgr. R. G. Jacques officiating. Burial will be in St. Anne's cemetery.

GEORGE KELL

Funeral services which were largely attended were held Friday afternoon for George Kell, pioneer of Wilson, who died Wednesday morning.

The services were at the home at 2 o'clock and at the Zion Episcopal church at 2:30, the church being filled to the doors. Rev. Thomas Foster of this city and Rev. George Walton of Menominee officiated.

During the church service, two numbers, "Asleep in Jesus," and "Lead, Kindly Light," were sung by a choir of Mrs. Ed Hakes, Mrs. Fred Benette, Mrs. Beatrice Noskey, Mrs. Otis Fleetwood, Donald McNeely and Ray Bagley, with Mrs. Ray Bagley as accompanist, and a solo, "I've Done My Work," was sung by C. Arthur Anderson.

Burial was in the family lot in Wilson cemetery. Six nephews, Milton, William, Jr., Thomas, John Joseph and William J. Kell, were pallbearers.

Attending the services were Mr. and Mrs. Ralph Dyer of Iron Mountain; Mrs. John Boyd and daughters, Mrs. Leslie Bandt and Margaret and Manila, and Ira E. Kell, Grand Forks, N. D.; John Hugo, Calumet; Mr. and Mrs. George Wiltsie and family, Mrs. John Gasman, Mrs. A. M. Kell, Bark River; Mrs. Etta Harkens and Dorothy, Mrs. Arthur Walander, Mrs. Arthur Bagley, Mrs. Mauritz Rosenquist, Menominee; Mrs. Helen Stomper, Mrs. H. H. Little, Miss Minnie Hanson, Dr. T. J. Hutton, Milton Kell, M. H. Harris, Frank Beatson, Mr. and Mrs. Theodore Fazer, Mr. and Mrs. Nick Peterson, Mrs. Fleetwood, Spalding; Mr. and Mrs. Jonathan Kell and Mildred, Manistique; Mrs. Fred Hafeman, Mrs. Elizabeth Weeser and August, Mr. and Mrs. Peter Kass and Mr. and Mrs. Josept Drew, Nadeau.

Rev. Fr. Mockler Leaves Hospital

Rev. Father John Mockler, pastor of St. Patrick's parish, who has been a patient at St. Francis hospital for the past few weeks, has returned to the parsonage. Father Mockler's condition is much improved.

Now read the Classified page.

It's a treat to eat food like this!

"Yes, and It's a Treat to Serve It When It Costs So Little!"

Market Basket shopping is a regular Friday and Saturday occupation in the great majority of Escanaba homes. It's easier to shop that way and more economical, too. Tomorrow's Market Basket is now under way — there will be lots of good foods made available at prices that are really a treat.

The Market Basket

A Regular Friday and Saturday Feature of

THE DAILY PRESS

Upper Peninsula's Leading Newspaper

BURNS
Ease the agonizing pain quickly and reduce soreness by immediate use of
Resinol

Save at your Walgreen System Drug Store

$1.00 Listerine	79c	35c Palmolive Shaving Cream	25c
25c Ex-Lax	19c	65c Neet for	49c
25c Feenamint	19c	$1 Pure Norwegian Cod Liver Oil	59c
50c Milk of Magnesia	34c	35c Bayer Aspirin Tablets	27c
85c Kruschen Salts	67c	60c Sal Hepatica	49c
50c Rubbing Alcohol	29c	$1 Heavy Mineral Oil	49c
75c Doan's Kidney Pills	59c	50c Pepsodent Tooth Paste	37c
40c Castoria for	27c	85c Jad Salts for	67c
100 Aspirin Tablets for	43c	$1 DeWitt's Cod Liver Oil Tablets	59c
60c Syrup of Figs, Calif.	49c	$1.50 Pinkham's Veg. Compound	$1.15
$1.50 Agarol for	$1.23	25c Colgate Tooth Paste for	19c
$1 Ovaltine for	83c	30c Bromo Seltzer	25c
$1 Beef, Iron and Wine	79c	$1.25 Absorbine for	98c
$1.00 Orlis Mouth Wash	49c	65c D&R Cold Cream	39c

People's Drug Store

Prescription Experts

WE ARE OPEN TONIGHT UNTIL 9 P. M.

New Fall SUITS

For School and College Wear

At

$19.50

Others at $14.50 to $25.00

Our selection of suits for this coming season supersedes any presentation ever shown.

NEW LEADING STYLES

In the latest weaves and patterns, tailored by the countries leading craftsmen, every garment guaranteed to give satisfaction.

New Society Brand Suits $35.00 and up

NEW OXFORDS

For Fall in such makes, as Munn Bush, Freeman Beloit, Star Brand and other well known brands of footwear, ranging in price from

$2.45 to $6.00

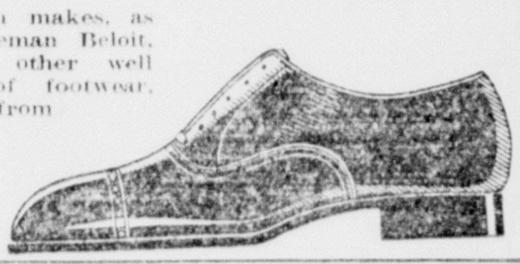

NEW DRESS SHIRTS

In white and fancy patterns, fast color and tailored to fit, priced at

$1.00

Others at 69¢ to $2.95

Faultless Nobelt PAJAMAS

New showing of our famous Nobelt pajamas and at the most reasonable price, we bargained for them early in the season, hence our low price, at

$1.25 to $3.45

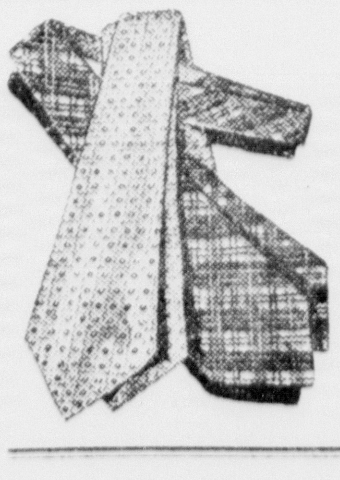

New Neckwear

Just received a shipment of Fall neckwear. The latest creation in silk ties, a very large selection of the leading shades, at

$1.00

Others At 50c

North Star Clothing Co.

O. W. Gustafson 918 Ludington St.

Serve Tomatoes During Season of Fresh Vegetables

Fresh tomatoes are coming into local markets and they are at their best when they are "home grown" and sun-ripened. Fully matured, naturally ripened tomatoes are rich sources of vitamins A, B and C and should appear daily in our menus as long as they are obtainable.

Tomatoes make an economical substitute for oranges while the citrus fruit is scarce and high. Keep in mind, however, that tomatoes have only half the vitamin C content of oranges and use them in proportion. Other fresh fruits and vegetables add their share of the V vitamin and help to keep up the necessary standard.

A recent investigation regarding the iron content of certain fruits and vegetables reveals that the juice contains only a small part of the iron in oranges and tomatoes. This definite bit of scientific information is of great value to the homemaker since it enables her to make the most of her foods.

Ways of Serving

The ways of serving tomatoes are countless. From breakfast to dinner they find a welcome. A toasted bacon and tomato sandwich is an appetizing innovation in the breakfast menu. A tomato juice cocktail is a stimulating first course for a luncheon or dinner or breakfast. Stuffed tomato salads are almost legion, the number being limited only by the cook's imagination. Fruits, vegetables and meats—including fish and poultry—combine splendidly with the pleasant tartness of tomatoes.

As the season advances, fresh tomatoes can be used to advantage in hot dishes. They are particularly good in scalloped dishes, since the juice supplies enough liquid. Plenty of coarse buttered crumbs must be used in order to absorb the juice and make the dish attractive for serving. The bread crumbs in turn increase the number of calories in the concoction and add to the fuel value of the meal.

The seasoning of all tomato dishes is important. Sugar tempers the tartness and is a decided help toward blending flavors. From one-half to one tablespoon sugar to four tomatoes suits the average taste. Salt, of course, and often pepper and a hint of spices increase the piquancy of tomato dishes.

Stuffed Baked Tomatoes

Four large smooth tomatoes, 2 cups coarse stale bread crumbs, 1 cup diced celery, ½ cup shelled and blanched almonds, ½ teaspoon salt, ¼ teaspoon pepper, few draps onion juice, 2 tablespoons melted butter, sugar, parsley.

Cut a slice from the stem end of tomatoes and scoop out seeds, taking care not to injure shape of tomatoes. Sprinkle inside with salt and invert to drain. Mix bread crumbs, celery and nuts. Add seasoning and melted butter and enough tomato pulp to make slightly moist. Fill each tomato with stuffing and arrange in a shallow baking pan. Cover tops with fine bread crumbs and put a dot of butter in the center of each. Bake about thirty minutes in a moderate oven. When done slide a spatula or broad cake turned under tomato and lift carefully to hot platter. Garnish with parsley and serve.

Blackberry Jam Cake

2-3 cups fat
1 cup brown sugar
1-4 cup milk
1 cup jam
1 teaspoon cinnamon
1-2 teaspoon cloves
1-2 teaspoon nutmeg
1-4 teaspoon salt
1 teaspoon vanilla
3 1-2 teaspoons baking powder
3 egg yolks
2 cups flour
3 egg whites, beaten

Cream fat and sugar. Add milk, jam, spices, salt, vanilla, baking powder, yolks and flour. Beat 2 minutes. Fold in the egg whites and bake 25 minutes in 2 layer cake pans, in a moderate open. Frost.

Spice Cake

1-3 cup butter
1 cup brown sugar
1 cup sour milk
2 teaspoons cinnamon
1-2 teaspoon cloves
1-2 teaspoon nutmeg
1 teaspoon vanilla
1-8 teaspoon salt
2 cups pastry flour
1 teaspoon soda

Cream butter and sugar. Add rest of ingredients and beat for 2 minutes. Pour into shallow pan which has been lined with waxed paper and bake 30 minutes in moderately slow oven. Cool and frost.

Creamy Frosting

3 tablespoons butter
2 tablespoons hot coffee
1-2 teaspoon vanilla
1-8 teaspoon salt
1 cup sifted confectioners sugar

Mix ingredients and beat 8 minutes. Let stand 5 minutes. Beat until creamy and frost cake.

Vegetable Salad in Jelly

1-2 package lemon flavored gelatin mixture
1 cup boiling water
1 tablespoon vinegar
1 tablespoon sugar
1-4 teaspoon salt
1-2 chopped raw carrots
1-2 cup chopped cabbage
1-2 cup cooked peas
1 tablespoon chopped onion
1 tablespoon chopped green peppers
1 tablespoon chopped pimientos

Pour water over gelatin mixture and stir until it has dissolved. Cool and add rest of ingredients. Pour into glass mold and chill until stiff.

Crab Stuffed Tomatoes

8 large firm tomatoes
1 cup crab meat
1 cup diced celery
1-4 cup diced cucumbers
1-4 cup chopped green peppers
2 tablespoons chopped pickles
1-4 teasoon salt
1-4 teaspoon paprika
1 cup stiff mayonnaise

Wash and peel tomatoes. With spoon, scoop out part of insides. Chill tomato cases. Mix 1-3 of mayonnaise with remaining ingredients. Stuff tomato cases, arrange on lettuce and surround with rest of mayonnaise.

Peach Shortcake

2 cups pastry flour
4 teaspoons baking powder
1-4 teaspoon salt
4 tablespoons butter
2-3 cup milk

Mix flour, baking powder and salt. Using a knife cut in the butter and slowly add milk. When soft dough forms, divide into 8 pieces and shape into small cakes. Bake 12 minutes in moderate oven. While warm, split and add peaches.

Broiled Steak, Serving Four

2 pound sirloin steak
2 tablespoons butter
1-4 teaspoon salt
1-8 teaspoon paprika

Wipe off steak with damp cloth and lay it in frying pan. Place six inches below glowing fire. Cook until well browned (it will require about 7 minutes), turn and brown other side. If "well done" steak is desired broil it 2 minutes longer. Arrange steak on hot platter and spread with rest of ingredients. Serve at once.

Leftover steak can be chopped and mixed with salad dressing and used for sandwich filling or it can be combined with potatoes and made into hash.

Of all the senses, I am sure that sight must be the most delightful.

—Helen Keller.

Doings In New York

New York—Notes on notables: Most eligible of the town's rich young bachelors is Stephen (Laddie) Sanford, whose one ambition is to become an international polo player. And Ruth Kresge is the most eligible heiress. The girl who'll come in for a tremendous slice of the ample 5-and-10-cent store fortune is pretty, blonde and likes parties. Of marriage, though, she isn't having any, thank you . . . Society's best golfer is Tommy Taller. Best trap-shooter is a woman, Mrs. William Woodward. Best poloist, Tommy Hitchcock, of course, who may be the best in the world . . . His mother, by the way, who's in her seventies, still rides daily, and even takes a jump or two on skittish mornings . . .

* * *

More Low Down on High Hats

Trubee Davison's mother, Mrs. Ward Cheney, has a living room in which she boasts no piece of furniture costs more than $35 . . . Robert Huntington, Mrs. Vincent Astor's brother, and his wife are both expert pilots . . . Sumner Gerard, brother of the former ambassador, plays the flute . . . Bishop Wm. T. Manning, of the Rockefeller church, most admires: 1—John D. Rockefeller Jr., 2—Mussolini . . Handsomest of the high-hats is probaby Harry Tweed, who looks like John Barrymore . . . There are two sets of twins in society—Lady Thelma Furness and Mrs. Reginald Vanderbilt, who look and dress about alike, and Mrs. Malcolm Meacham and Mrs. Ralph Isham, who don't. The former pair were Morgans, the latter, from Texas, were named Hurt . . . Best dressed woman is, perhaps, Mrs. Robert McAdoo . . . And the tallest socialite is Bob Anderson, who's six feet five inches and has a wife less than five feet . . . Tattooed men of the society circus are Grosvenor Davis and Ogden Starr . . .

* * *

Cobina Wright Makes News

Cobina Wright is almost always news. She first attracted attention when, at the age of 14, she ran away from an aunt while they were traveling in Europe and turned up on the stage where she was capably carrying a role in "The Magic Flute" . . . She was heard from next in France (and by thousands of doughboys at a time) when she sang war songs from the backs of trucks . . . Next she married Owen Johnson, the writer, was divorced, later married wealthy William May Wright . . . While they were on the crest of a social and financial wave, she started her annual "Society Circus" a charity affair that always sets the town's celebrities battling for tickets . . . Then her husband lost his money and the Wrights lost both their houses. Pretty soon she lost her husband, by the divorce route . . Cobina then worked in a gown shop, sang at a night club, managed a string of "Cobina Wright Orchestras." She began getting prosperous in her own right . . .

Not so long ago she went to a hospital, seriously ill. Along with convalescence, though, she got a really big idea. She would lease the Leviathan for a sort of showboat, night club and de luxe playground! . . . Friends shook their heads anxiously, and nurses gave her sedatives. But Cobina really meant it. The enormous old liner is tied up, idle, at a North River dock. She easily could be taken a little farther up the Hudson and converted into a floating palace of all kinds of entertainment, from roller skating to the drama . . So now Cobina Wright has a personal option on the biggest ship in the world.

Life can teach little to the woman of 40 who has studied it.

—May Edginton, novelist.

Baked Pears An Excellent Breakfast Dish

Although pears of some variety are to be found in the market almost the whole year through, the delicious Bartlett pear is at its best during August and September. Many other high quality varieties follow the Bartlett, prolonging the season into the late fall.

Unlike most fruits, pears are best picked green and allowed to ripen in storage. In this way the fruit develops better flavor and finer, smoother texture than if tree-ripened. Consequently, in choosing pears, those on the verge of greenness rather than ripeness are desirable.

Excellent Tonic Fruit

In spite of their seeming sweetness, pears are somewhat acid and therefore are an excellent tonic fruit. Their flavor is refreshing, tending to tone up a tired appetite. Used fresh in salads, fruit cups and desserts, or as a breakfast fruit, they provide a welcome change.

Baked pears may be prepared like baked apples and are especially good for breakfast with bacon and eggs. If wanted for dessert, they can be pared and cored, sprinkled with sugar and baked, covered, in a moderate oven for an hour.

Served with whipped cream and ginger cookies, they make an inviting last course for an August dinner. Two tablespoons sugar for each pear make the fruit pleasantly sweet for the average taste. A little powdered ginger added and mixed with the sugar adds zest to the fruit.

Make Delicious Fritters

Fritters made with pears are very good, too. Served with ginger sauce, pear fritters make a fitting dessert for a September vegetable dinner. Pare fruit and cut in thin slices. Drop into fritter batter and fry in deep hot fat.

Stuffed pear salad always is popular and when fresh, perfectly ripe, juicy fruit is used, the salad is delicious. Cream cheese mixed with finely chopped preserved ginger and nut meats is a delectable combination for the stuffing. Chill pears, pare and cut in halves lengthwise. Remove cores and sprinkle with lemon juice to prevent discoloration. Drain the ginger from its syrup and mince. Work nuts and ginger into cream cheese, add cream if necessary to make soft enough to mold. Mold in small balls and place a ball in the cavity of each pear. Serve on crisp lettuce with French dressing to which orange juice has been added.

When I'm not a good enough sport to take my medicine with everyone else, I hope I will be kicked out of public office.

—U. S. Senator James Couzens, Michigan.

Nut Bread (2 loaves)

(Using sour milk)

2 cups graham flour
3 cups flour
1 1-3 cups sugar
1 1-4 teaspoons salt
3 teaspoons soda
3 tablespoons molasses
2 eggs
2-3 cup nuts
3 cups sour milk
2 tablespoons butter, melted

Mix ingredients and blend well. Pour into 2 greased loaf pans and let rise 15 minutes. Bake 1 hour in moderately slow oven.

Boiled Salad Dressing

4 egg yolks
1 teaspoon salt
1-4 teaspoon mustard
1-4 teaspoon paprika
1-3 cup sugar
3 tablespoons flour
1-2 cup vinegar
2-3 cup water

Beat yolks, add dry ingredients and blend carefully. Add rest of ingredients. Cook slowly and stir constantly until dressing becomes thick and creamy. Cool and store in covered jar in ice box. Thin dressing with cream when ready to use it.

MONEY SAVING PRICES at OUR STORE

PLEASE NOTE—We will be open tonight at the old regular Saturday store hours.

Peaches for Canning: Buy today, Extra fancy Elberta Peaches, any size, per box — $1.10

Ripe Watermelons: Green Bay grown, sweet as sugar — 35c and 25c

Blueberries: 2 quart boxes	25c	Seedless Grapes: 3 lbs. baskets	28c
Lemons: Fancy Sunkist, dozen	35c	Large Malaga Grapes: 2 lbs.	25c
Lemons: Small size, dozen	25c	Green Peppers: Lb.	15c
New Potatoes: Peck 15 lbs.	34c	Pickling Onions: 2 lbs.	25c
New Cabbage: Pound	3c	Tomatoes: Fancy firm, ripe, basket	15c
Bananas: Nice Fruit, 4 lbs.	25c	Jersey Sweet Potatoes: 3 lbs.	20c
Sweet Plums: dozen 10c, 3 dozen	25c	Eating Peaches: basket	25c
Mich. Sweet Blue Grapes: basket	25c	Oranges: small sweet Sunkist, dozen	16c
Mich. Champion Grapes, basket	20c		

RIPE HONEYROCK CANTALOUPES—You can depend on Melons from our store at 2 for 25c; 3 for 25c and 4 for — 25c

MADALIA & COMPANY
719 LUDINGTON ST. PHONE 369

F. J. McGovern

CASH MARKET
320 Stephenson Ave.
We Deliver All Over the City—4 Deliveries
Telephone 709

Butter, lb. 25c
24½ lbs. Full Value Flour 88c
Spring Chickens, 2½ lb. average, lb. 18c
1 lb. Milk Nugget Candy 18c
1 doz. Eggs 18c
4 lbs. Brown Sugar 25c

MEATS

Pork Loin Rst., Rib End, lb.	9c
Pork Loin Rst., Loin End, lb.	10c
Pork Chops, 2 lbs.	25c
Hamburger, 3 lbs.	25c
Shoulder of Veal, lb.	10c
Pork Butt Rst., (choice) lb.	11c
Fancy Rib Rst., (rolled) lb.	18c
Bacon Squares, Ring Bologna, Frankfurters, Picnic Hams	10c per lb.
Mutton Chops, 2 lbs. for	23c
Elberta Peaches, (Fancy) Boxes	$1.19

GROCERIES

1 lb. bag Big Hit Coffee and 1 box Pepper free	25c
2 Log Cabin Catsup	19c
2 lb. jar Peanut Butter	25c
2 lbs. Mother's Cocoa	25c
3 bars Toilet Soap	7c
1 gal. Cr. Pineapple (Dole No. 1.)	64c
2 pkgs. Fruit Pectin Powder	35c
1 T&T Root Beer Ext.	15c
1 doz. Fruit Jar Covers	20c
Milk, 2 cans	15c
35 or Mug Malt	68c
Clabber Girl B. Powder	8c
Ripe Tomatoes	5c
Plums, 2 dozen	15c
Celery and Celery Hearts large bunches	13c
Blue Grapes	25c
Cantaloupes, large	10c
Golden Bantam Corn, doz.	9c

CENTRAL CASH MARKET

1309 LUD. ST. PHONE 975
4 DELIVERIES
BRING IN YOUR CITY ORDERS
OPEN FROM 8 A. M. TO 9 P. M.

Butter, lb. 24c

Kraft Dressing, qt. . . 25c

Pure Cider Vinegar, gal.	23c	1 lb. box Salted Crackers	14c
Peaberry Coffee, lb.	19c	2 pt. bottles Clicquot Club, Ginger Ale	25c
Pork Loin Rst., Rib End	8c	Cottage Cheese, lb.	5c
3 lbs. Pork Steak	25c	Pork Butt Roast,	10c
2 lbs. Pork Chops	25c	Pork Sausage, lb.	10c
2 lbs. Round Steak	25c	T-Bone Steak	15c
2 lbs. Sirloin	25c	Franks, lb.	10c
Veal Shoulder	8c	Veal Chops	12c
Leg Veal	12½c	Sliced Raw Ham, Center Cuts, lb.	17c
Veal or Beef Stew	6c	3 lbs. Hamburger	25c

Benson's SPECIALS

Large, Extra Fancy SPRINGERS 16c

Year Old Fancy HENS 15c

BENSON'S MARKET
Phone 1700

SATURDAY SPECIALS

Bananas, 3 lbs. for	20c
Calif. Red Grapes, pound	20c
Seedless Grapes, pound	15c
Calif. Bartlett Pears, dozen	25c
Peaches, dozen	25c
California Plums, doz.	10c, 15c, 20c
Sunkist Oranges, dozen	20c, 25c, 30c, 40c
Cantaloupes, each	10c
Extra Jumbo Size, 2 for	25c
Elberta Peaches, per crate	$1.15
Watermelons, Sweet, Extra Large, each	30c
Green Peppers, lb.	15c
Tomatoes, per lb.	5c

WITH A COMPLETE LINE OF LUSCIOUS FRUITS

Jos. Sayklly
1304 LUDINGTON
PHONE 981

Escanaba Fruit Store

T. Kristo, Prop.
1017 Ludington St.
Phone 757

Melons, 2 for	25c
Bananas, 5 lbs. for	25c
Oranges, Sunkist, 2 doz.	35c
Plums, per basket	49c
per dozen	15c
Peaches, per crate	$1.19
Blue Grapes, per basket	23c
Grapes, Seedless, per lb.	10c
Pears, nice and ripe, doz.	30c
Apricots, per dozen	15c
Fresh Blueberries, qt. box	15c
Watermelons, per lb.	3c
Sweet Potatoes, per lb.	10c
Fancy Ripe Tomatoes, per pound	5c
Cabbage, per pound	5c
Dry Onions, 3 lbs. for	13c
Fresh Corn on Cobb, 3 dozen for	25c
Green Peppors, per lb.	10c
Red Peppers, per lb.	20c
Fresh Carrots, 3 bunches	10c
Eggs, Strictly Fresh, per dozen	19c
Delta Made Butter, per lb.	24c

HOW TO RECAPTURE BEAUTY

Good looks are often a matter of good health. Sparkling eyes and a smooth complexion are the outward signs of an abundant vitality.

To be charming, conserve your health. Guard against constipation. It so often brings wrinkles, sallow skins, dull eyes, pimples.

Try the pleasant "cereal way" to protect yourself from constipation. Science has proved that Kellogg's ALL-BRAN provides "bulk" to exercise the intestines, and vitamin B to tone the intestinal tract. ALL-BRAN also furnishes iron, which helps build up the blood.

The "bulk" in this delicious cereal is much like that of lettuce. How much safer than abusing your system with pills and drugs—so often habit-forming.

Two tablespoonfuls daily will correct most types of constipation. If not relieved this way, see your doctor.

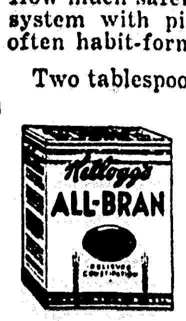

Get the red-and-green package at your grocer's. Made by Kellogg in Battle Creek.

HELPS KEEP YOU FIT

CARLSON'S GROCERY

1408 8TH AVE. SO. PHONE 1298

Butter, Delta Made or Escanaba Dairy, lb.	24c
Big Four Soap Chips, 5 lb. box	33c
Flake Crackers, plain or salted, 2 lb. box	29c
Kitchen Kleanser, 3 cans	17c

Sani-Sorb Toilet Tissue, 4 rolls	19c	Pure Cider Vinegar, highest quality, gallon	25c
Superla Insect Spray, qt. size	59c	Thompson's Bread, 1 lb. loaf	7c
Grapenut Flakes, 2 for — One new beetle ware spoon free with each pkg.	21c	Swift's Silverleaf Lard, 4 lbs.	29c
Local Fresh Eggs, dozen	17c	Perfect Mason Jars, white glass, pint jars — Quart jars 49c	39c
Large Honey Rock Melons, each	10c	Calif. Lemons, large size, dozen	29c
Mich. Osage Melons, lb.	4c	Grapes, Michigan sweet blue grapes, basket	25c
Peaches, Fancy Elberta, crate	$1.15	Celery, 3 stock bunch, well bleached	12c
Duart Plums, good eating, 2 dozen	25c	Head Lettuce, large size	12c
Calif. Oranges, dozen 17c, 28c and	38c		

All other fresh local vegetables.
Open Saturday until 9:00 P. M.

NEW MEAT MARKET

Specials for Saturday

1201 LUDINGTON ST.
Opposite Montgomery Ward & Co.

Smoked Picnic Hams . . 7½c

Veal Leg Roast . . . 12½c

Pork Loin Roast . . . 10c

Leg of Mutton . . . 12½c

Mutton Shoulders	8½¢
Hamburger, 3 lbs.	22¢
Creamery Butter	23¢

Pork Chops, 2 lbs.	25c	Sirloin Steak	12½c
Pork Steak	10c	Round Steak	12½c
Pork Shanks	5c	Beef Chuck Roast	10c
Pork Shoulder Roast	8½c	Beef Pot Roast	8½c
Veal Chops	10c	Dry Salt Pork	12½c
Mutton Chops	10c	Can Milk, tall can, 3 for	18c
Sugar Cured Hams, whole or half	14c	Sugar Cured Bacon, whole or half	12½c

We Will Be Open Until 9:00 P. M. Today

BALLARD'S

CITY-WIDE DELIVERY SERVICE
429 SO. 10TH ST. PHONES 256-257

Fresh Killed Squabs and Springers

Steer Rib Roast	18c	Swift's Premium Hams, whole or half	17c
Steer Pot Roast	15c	Mock Chicken Legs	15c
Rolled Pork Loin Roast	17c	Veal Chops	12c
Pork Butts	10c	Veal Roast	15c
Spare Ribs	8c	Leg of Lamb	22c
Smoked Picnic Hams	10c	Hamburger, lb.	10c

Serve Tomatoes During Season of Fresh Vegetables

Fresh tomatoes are coming into local markets and they are at their best when they are "home grown" and sun-ripened. Fully matured, naturally ripened tomatoes are rich sources of vitamins A, B and C and should appear daily in our menus as long as they are obtainable.

Tomatoes make an economical substitute for oranges while the citrus fruit is scarce and high. Keep in mind, however, that tomatoes have only half the vitamin C content of oranges and use them in proportion. Other fresh fruits and vegetables add their share of the V vitamin and help to keep up the necessary standard.

A recent investigation regarding the iron content of certain fruits and vegetables reveals that the juice contains only a small part of the iron in oranges and tomatoes. This definite bit of scientific information is of great value to the homemaker since it enables her to make the most of her foods.

Ways of Serving

The ways of serving tomatoes are countless. From breakfast to dinner they find a welcome. A toasted bacon and tomato sandwich is an appetizing innovation in the breakfast menu. A tomato juice cocktail is a stimulating first course for a luncheon or dinner or breakfast. Stuffed tomato salads are almost legion, the number being limited only by the cook's imagination. Fruits, vegetables and meats—including fish and poultry—combine splendidly with the pleasant tartness of tomatoes.

As the season advances, fresh tomatoes can be used to advantage in hot dishes. They are particularly good in scalloped dishes, since the juice supplies enough liquid. Plenty of coarse buttered crumbs must be used in order to absorb the juice and make the dish attractive for serving. The bread crumbs in turn increase the number of calories in the concoction and add to the fuel value of the meal.

The seasoning of all tomato dishes is important. Sugar tempers the tartness and is a decided help toward blending flavors. From one-half to one tablespoon sugar to four tomatoes suits the average taste. Salt, of course, and often pepper and a hint of spices increase the piquancy of tomato dishes.

Stuffed Baked Tomatoes

Four large smooth tomatoes, 2 cups coarse stale bread crumbs, 1 cup diced celery, ½ cup shelled and blanched almonds, ½ teaspoon salt, ¼ teaspoon pepper, few draps onion juice, 2 tablespoons melted butter, sugar, parsley.

Cut a slice from the stem end of tomatoes and scoop out seeds, taking care not to injure shape of tomatoes. Sprinkle inside with salt and invert to drain. Mix bread crumbs, celery and nuts. Add seasoning and melted butter and enough tomato pulp to make slightly moist. Fill each tomato with stuffing and arrange in a shallow baking pan. Cover tops with fine bread crumbs and put a dot of butter in the center of each. Bake about thirty minutes in a moderate oven. When done slide a spatula or broad cake turned under tomato and lift carefully to hot platter. Garnish with parsley and serve.

Blackberry Jam Cake

2-3 cups fat
1 cup brown sugar
1-4 cup milk
1 cup jam
1 teaspoon cinnamon
1-2 teaspoon cloves
1-2 teaspoon nutmeg
1-4 teaspoon salt
1 teaspoon vanilla
3 1-2 teaspoons baking powder
3 egg yolks
2 cups flour
3 egg whites, beaten

Cream fat and sugar. Add milk, jam, spices, salt, vanilla, baking powder, yolks and flour. Beat 2 minutes. Fold in the egg whites and bake 25 minutes in 2 layer cake pans, in a moderate open. Frost.

Spice Cake

1-3 cup butter
1 cup brown sugar
1 cup sour milk
2 teaspoons cinnamon
1-2 teaspoon cloves
1-2 teaspoon nutmeg
1 teaspoon vanilla
1-8 teaspoon salt
2 cups pastry flour
1 teaspoon soda

Cream butter and sugar. Add rest of ingredients and beat for 2 minutes. Pour into shallow pan which has been lined with waxed paper and bake 30 minutes in moderately slow oven. Cool and frost.

Creamy Frosting

3 tablespoons butter
2 tablespoons hot coffee
1-2 teaspoon vanilla
1-8 teaspoon salt
1 cup sifted confectioners sugar

Mix ingredients and beat 8 minutes. Let stand 5 minutes. Beat until creamy and frost cake.

Vegetable Salad in Jelly

1-2 package lemon flavored gelatin mixture
1 cup boiling water
1 tablespoon vinegar
1 tablespoon sugar
1-4 teaspoon salt
1-2 chopped raw carrots
1-2 cup chopped cabbage
1-2 cup cooked peas
1 tablespoon chopped onion
1 tablespoon chopped green peppers
1 tablespoon chopped pimientos

Pour water over gelatin mixture and stir until it has dissolved. Cool and add rest of ingredients. Pour into glass mold and chill until stiff.

Crab Stuffed Tomatoes

8 large firm tomatoes
1 cup crab meat
1 cup diced celery
1-4 cup diced cucumbers
1-4 cup chopped green peppers
2 tablespoons chopped pickles
1-4 teasoon salt
1-4 teaspoon paprika
1 cup stiff mayonnaise

Wash and peel tomatoes. With spoon, scoop out part of insides. Chill tomato cases. Mix 1-3 of mayonnaise with remaining ingredients. Stuff tomato cases, arrange on lettuce and surround with rest of mayonnaise.

Peach Shortcake

2 cups pastry flour
4 teaspoons baking powder
1-4 teaspoon salt
4 tablespoons butter
2-3 cup milk

Mix flour, baking powder and salt. Using a knife cut in the butter and slowly add milk. When soft dough forms, divide into 8 pieces and shape into small cakes. Bake 12 minutes in moderate oven. While warm, split and add peaches.

Broiled Steak, Serving Four

2 pound sirloin steak
2 tablespoons butter
1-4 teaspoon salt
1-8 teaspoon paprika

Wipe off steak with damp cloth and lay it in frying pan. Place six inches below glowing fire. Cook until well browned (it will require about 7 minutes), turn and brown other side. If "well done" steak is desired broil it 2 minutes longer. Arrange steak on hot platter and spread with rest of ingredients. Serve at once.

Leftover steak can be chopped and mixed with salad dressing and used for sandwich filling or it can be combined with potatoes and made into hash.

Of all the senses, I am sure that sight must be the most delightful.
—Helen Keller.

Doings In New York

New York—Notes on notables: Most eligible of the town's rich young bachelors is Stephen (Laddie) Sanford, whose one ambition is to become an international polo player. And Ruth Kresge is the most eligible heiress. The girl who'll come in for a tremendous slice of the ample 5-and-10-cent store fortune is pretty, blonde and likes parties. Of marriage, though, she isn't having any, thank you . . . Society's best golfer is Tommy Tailer. Best trap-shooter is a woman, Mrs. William Woodward. Best poloist, Tommy Hitchcock, of course, who may be the best in the world . . . His mother, by the way, who's in her seventies, still rides daily, and even takes a jump or two on skittish mornings . . .

* * *

More Low Down on High Hats

Trubee Davison's mother, Mrs. Ward Cheney, has a living room in which she boasts no piece of furniture costs more than $35 . . . Robert Huntington, Mrs. Vincent Astor's brother, and his wife are both expert pilots . . . Sumner Gerard, brother of the former ambassador, plays the flute . . . Bishop Wm. T. Manning, of the Rockefeller church, most admires: 1—John D. Rockefeller Jr., 2—Mussolini . . . Handsomest of the high-hats is probaby Harry Tweed, who looks like John Barrymore . . . There are two sets of twins in society—Lady Thelma Furness and Mrs. Reginald Vanderbilt, who look and dress about alike, and Mrs. Malcolm Meacham and Mrs. Ralph Isham, who don't. The former pair were Morgans, the latter, from Texas, were named Hurt . . . Best dressed woman is, perhaps, Mrs. Robert McAdoo . . . And the tallest socialite is Bob Anderson, who's six feet five inches and has a wife less than five feet . . . Tattooed men of the society circus are Grosvenor Davis and Ogden Starr . . .

* * *

Cobina Wright Makes News

Cobina Wright is almost always news. She first attracted attention when, at the age of 14, she ran away from an aunt while they were traveling in Europe and turned up on the stage where she was capably carrying a role in "The Magic Flute" . . . She was heard from next in France (and by thousands of doughboys at a time) when she sang war songs from the backs of trucks . . . Next she married Owen Johnson, the writer, was divorced, later married wealthy William May Wright . . . While they were on the crest of a social and financial wave, she started her annual "Society Circus" a charity affair that always sets the town's celebrities battling for tickets . . . Then her husband lost his money and the Wrights lost both their houses. Pretty soon she lost her husband, by the divorce route . . . Cobina then worked in a gown shop, sang at a night club, managed a string of "Cobina Wright Orchestras." She began getting prosperous in her own right . . .

Not so long ago she went to a hospital, seriously ill. Along with convalescence, though, she got a really big idea. She would lease the Leviathan for a sort of showboat, night club and de luxe playground! . . . Friends shook their heads anxiously, and nurses gave her sedatives. But Cobina really meant it. The enormous old liner is tied up, idle, at a North River dock. She easily could be taken a little farther up the Hudson and converted into a floating palace of all kinds of entertainment, from roller skating to the drama . . . So now Cobina Wright has a personal option on the biggest ship in the world.

Life can teach little to the woman of 40 who has studied it.
—May Edginton, novelist.

Baked Pears An Excellent Breakfast Dish

Although pears of some variety are to be found in the market almost the whole year through, the delicious Bartlett pear is at its best during August and September. Many other high quality varieties follow the Bartlett, prolonging the season into the late fall.

Unlike most fruits, pears are best picked green and allowed to ripen in storage. In this way the fruit develops better flavor and finer, smoother texture than if tree-ripened. Consequently, in choosing pears, those on the verge of greenness rather than ripeness are desirable.

Excellent Tonic Fruit

In spite of their seeming sweetness, pears are somewhat acid and therefore are an excellent tonic fruit. Their flavor is refreshing, tending to tone up a tired appetite. Used fresh in salads, fruit cups and desserts, or as a breakfast fruit, they provide a welcome change.

Baked pears may be prepared like baked apples and are especially good for breakfast with bacon and eggs. If wanted for dessert, they can be pared and cored, sprinkled with sugar and baked, covered, in a moderate oven for an hour.

Served with whipped cream and ginger cookies, they make an inviting last course for an August dinner. Two tablespoons sugar for each pear make the fruit pleasantly sweet for the average taste. A little powdered ginger added and mixed with the sugar adds zest to the fruit.

Make Delicious Fritters

Fritters made with pears are very good, too. Served with ginger sauce, pear fritters make a fitting dessert for a September vegetable dinner. Pare fruit and cut in thin slices. Drop into fritter batter and fry in deep hot fat.

Stuffed pear salad always is popular and when fresh, perfectly ripe, juicy fruit is used, the salad is delicious. Cream cheese mixed with finely chopped preserved ginger and nut meats is a delectable combination for the stuffing. Chill pears, pare and cut in halves lengthwise. Remove cores and sprinkle with lemon juice to prevent discoloration. Drain the ginger from its syrup and mince. Work nuts and ginger into cream cheese, add cream if necessary to make soft enough to mold. Mold in small balls and place a ball in the cavity of each pear. Serve on crisp lettuce with French dressing to which orange juice has been added.

When I'm not a good enough sport to take my medicine with everyone else, I hope I will be kicked out of public office.
U. S. Senator James Couzens, Michigan.

Nut Bread (2 loaves)

(Using sour milk)

2 cups graham flour
3 cups flour
1 1-3 cups sugar
1 1-4 teaspoons salt
3 teaspoons soda
3 tablespoons molasses
2 eggs
2-3 cup nuts
3 cups sour milk
2 tablespoons butter, melted

Mix ingredients and blend well. Pour into 2 greased loaf pans and let rise 15 minutes. Bake 1 hour in moderately slow oven.

Boiled Salad Dressing

4 egg yolks
1 teaspoon salt
1-4 teaspoon mustard
1-4 teaspoon paprika
1-3 cup sugar
3 tablespoons flour
1-2 cup vinegar
2-3 cup water

Beat yolks, add dry ingredients and blend carefully. Add rest of ingredients. Cook slowly and stir constantly until dressing becomes thick and creamy. Cool and store in covered jar in ice box. Thin dressing with cream when ready to use it.

MONEY SAVING PRICES at OUR STORE

PLEASE NOTE—We will be open tonight at the old regular Saturday store hours.

Peaches for Canning: Buy today, Extra fancy Elberta Peaches, any size, per box — $1.10

Ripe Watermelons: Green Bay grown, sweet as sugar — 35c and 25c

Blueberries: 2 quart boxes	25c	Seedless Grapes: 3 lbs. baskets	28c
Lemons: Fancy Sunkist, dozen	35c	Large Malaga Grapes: 2 lbs.	25c
Lemons: Small size, dozen	25c	Green Peppers: Lb.	15c
New Potatoes: Peck 15 lbs.	34c	Pickling Onions: 2 lbs.	25c
New Cabbage: Pound	3c	Tomatoes: Fancy firm, ripe, basket	15c
Bananas: Nice Fruit, 4 lbs.	25c	Jersey Sweet Potatoes: 3 lbs.	20c
Sweet Plums: dozen 10c, 3 dozen	25c	Eating Peaches: basket	25c
Mich. Sweet Blue Grapes: basket	25c	Oranges: small sweet Sunkist, dozen	16c
Mich. Champion Grapes, basket	20c		

RIPE HONEYROCK CANTALOUPES—You can depend on Melons from our store at 2 for 25c; 3 for 25c and 4 for — 25c

MADALIA & COMPANY
719 LUDINGTON ST. — PHONE 369

F. J. McGovern

CASH MARKET
320 Stephenson Ave.
We Deliver All Over the City—4 Deliveries
Telephone 709

Butter, lb. 25c — 24½ lbs. Full Value Flour 88c — Spring Chickens, 2½ lb. average, lb. 18c
1 lb. Milk Nugget Candy 18c — 1 doz. Eggs 18c — 4 lbs. Brown Sugar 25c

MEATS		GROCERIES	
Pork Loin Rst., Rib End, lb.	9c	1 lb. bag Big Hit Coffee and 1 box Pepper free	25c
Pork Loin Rst., Loin End, lb.	10c	2 Log Cabin Catsup	19c
Pork Chops, 2 lbs.	25c	2 lb. jar Peanut Butter	25c
Hamburger, 3 lbs.	25c	2 lbs. Mother's Cocoa	25c
Shoulder of Veal, lb.	10c	3 bars Toilet Soap	7c
Pork Butt Rst., (choice) lb.	11c	1 gal. Cr. Pineapple (Dole No. 1.)	61c
Fancy Rib Rst., (rolled) lb.	18c	2 pkgs. Fruit Pectin Powder	35c
Bacon Squares, Ring Bologna, Frankfurters, Picnic Hams	10c per lb.	1 T&T Root Beer Ext.	15c
Mutton Chops, 2 lbs. for	23c	1 doz. Fruit Jar Covers	26c
Elberta Peaches, (Fancy) Boxes	$1.19	Milk, 2 cans	15c
		35 or Mug Malt	68c
		Clabber Girl B. Powder	8c
		Ripe Tomatoes	5c
		Plums, 2 dozen	15c
		Celery and Celery Hearts large bunches	13c
		Blue Grapes	25c
		Cantaloupes, large	10c
		Golden Bantam Corn, doz.	9c

CENTRAL CASH MARKET

1309 LUD. ST. — PHONE 975
4 DELIVERIES
BRING IN YOUR CITY ORDERS
OPEN FROM 8 A. M. TO 9 P. M.

Butter, lb. 24c
Kraft Dressing, qt. . . 25c

Pure Cider Vinegar, gal.	23c	1 lb. box Salted Crackers	14c
Peaberry Coffee, lb.	19c	2 pt. bottles Clicquot Club Ginger Ale	25c
Pork Loin Rst., Rib End	8c	Cottage Cheese, lb.	5c
3 lbs. Pork Steak	25c	Pork Butt Roast,	10c
2 lbs. Pork Chops	25c	Pork Sausage, lb.	10c
2 lbs. Round Steak	25c	T-Bone Steak	15c
2 lbs. Sirloin	25c	Franks, lb.	10c
Veal Shoulder	8c	Veal Chops	12c
Leg Veal	12½c	Sliced Raw Ham, Center Cuts, lb.	17c
Veal or Beef Stew	6c	3 lbs. Hamburger	25c

Benson's SPECIALS

Large, Extra Fancy SPRINGERS 16c

Year Old Fancy HENS 15c

BENSON'S MARKET
Phone 1700

SATURDAY SPECIALS

Bananas, 3 lbs. for	20c
Calif. Red Grapes, pound	20c
Seedless Grapes, pound	15c
Calif. Bartlett Pears, dozen	25c
Peaches, dozen	25c
California Plums, doz.	10c, 15c, 20c
Sunkist Oranges, dozen	20c, 25c, 30c, 40c
Cantaloupes, each	10c
Extra Jumbo Size, 2 for	25c
Elberta Peaches, per crate	$1.15
Watermelons, Sweet, Extra Large, each	50c
Green Peppers, lb.	15c
Tomatoes, per lb.	5c

WITH A COMPLETE LINE OF LUSCIOUS FRUITS

Jos. Sayklly
1304 LUDINGTON
PHONE 981

Escanaba Fruit Store

T. Kristo, Prop.
1017 Ludington St.
Phone 757

Melons, 2 for	25c
Bananas, 5 lbs. for	25c
Oranges, Sunkist, 2 doz.	35c
Plums, per basket	49c
per dozen	15c
Peaches, per crate	$1.19
Blue Grapes, per basket	23c
Grapes, Seedless, per lb.	10c
Pears, nice and ripe, doz.	30c
Apricots, per dozen	15c
Fresh Blueberries, qt. box	15c
Watermelons, per lb.	3c
Sweet Potatoes, per lb.	10c
Fancy Ripe Tomatoes, per pound	5c
Cabbage, per pound	5c
Dry Onions, 3 lbs. for	13c
Fresh Corn on Cobb, 3 dozen for	25c
Green Peppers, per lb.	10c
Red Peppers, per lb.	20c
Fresh Carrots, 3 bunches	10c
Eggs, Strictly Fresh, per dozen	19c
Delta Made Butter, per lb.	24c

HOW TO RECAPTURE BEAUTY

Good looks are often a matter of good health. Sparkling eyes and a smooth complexion are outward signs of an abundant vitality.

To be charming, conserve your health. Guard against constipation. It so often brings wrinkles, sallow skins, dull eyes, pimples.

Try the pleasant "cereal way" to protect yourself from constipation. Science has proved that Kellogg's ALL-BRAN provides "bulk" to exercise the intestines, and vitamin B to tone the intestinal tract. ALL-BRAN also furnishes iron, which helps build up the blood.

The "bulk" in this delicious cereal is much like that of lettuce. How much safer than abusing your system with pills and drugs — so often habit-forming.

Two tablespoonfuls daily will correct most types of constipation. If not relieved this way, see your doctor.

Get the red-and-green package at your grocer's. Made by Kellogg in Battle Creek.

HELPS KEEP YOU FIT

BALLARD'S

CITY-WIDE DELIVERY SERVICE
429 SO. 10TH ST. — PHONES 256-257

Fresh Killed Squabs and Springers

Steer Rib Roast	18c	Swift's Premium Hams, whole or half	17c
Steer Pot Roast	15c	Mock Chicken Legs	15c
Rolled Pork Loin Roast	17c	Veal Chops	12c
Pork Butts	10c	Veal Roast	15c
Spare Ribs	8c	Leg of Lamb	22c
Smoked Picnic Hams	10c	Hamburger, lb.	10c

CARLSON'S GROCERY

1408 8TH AVE. SO. — PHONE 1298

Butter, Delta Made or Escanaba Dairy, lb. — 24c
Big Four Soap Chips, 5 lb. box — 33c
Flake Crackers, plain or salted, 2 lb. box — 29c
Kitchen Kleanser, 3 cans — 17c

Sani-Sorb Toilet Tissue, 4 rolls	19c	Pure Cider Vinegar, highest quality, gallon	25c
Superla Insect Spray, qt. size	59c	Thompson's Bread, 1 lb. loaf	7c
Grapenut Flakes, 2 for (One new beetle ware spoon free with each pkg.)	21c	Swift's Silverleaf Lard, 4 lbs.	29c
Local Fresh Eggs, dozen	17c	Perfect Mason Jars, white glass, pint jars	39c
		Quart jars	49c
Large Honey Rock Melons, each	10c	Calif. Lemons, large size, dozen	29c
Mich. Osage Melons, lb.	4c	Grapes, Michigan sweet blue grapes, basket	25c
Peaches, Fancy Elberta, crate	$1.15		
Duart Plums, good eating, 2 dozen	25c	Celery, 3 stock bunch, well bleached	12c
Calif. Oranges, dozen 17c, 28c and	38c	Head Lettuce, large size	12c

All other fresh local vegetables.
Open Saturday until 9:00 P. M.

NEW MEAT MARKET

Specials for Saturday

1201 LUDINGTON ST.
Opposite Montgomery Ward & Co.

Smoked Picnic Hams . . 7½c
Veal Leg Roast . . . 12½c
Pork Loin Roast . . . 10c
Leg of Mutton . . . 12½c
Mutton Shoulders 8½c
Hamburger, 3 lbs. 22c
Creamery Butter 23c

Pork Chops, 2 lbs.	25c	Sirloin Steak	12½c
Pork Steak	10c	Round Steak	12½c
Pork Shanks	5c	Beef Chuck Roast	10c
Pork Shoulder Roast	8½c	Beef Pot Roast	8½c
Veal Chops	10c	Dry Salt Pork	12½c
Mutton Chops	10c	Can Milk, tall can, 3 for	18c
Sugar Cured Hams, whole or half	14c	Sugar Cured Bacon, whole or half	12½c

We Will Be Open Until 9:00 P. M. Today

PERSONALS | CLUB— FEATURES— | **WOMAN'S PAGE** | FASHIONS-- ACTIVITIES-- | SOCIETY

AMY BOLGIER, Editor, Phone 692

Social - Club

Party Postponed

The Daughters of Isabella card party, planned for Monday evening, has been postponed, it was announced Friday. The party will be held the early part of September, the date to be announced later.

* * *

Outing Much Enjoyed

Members of the Auxiliary to the Ancient Order of Hibernians were entertained at a most enjoyable outing at the close of the three day Michigan state convention here Thursday afternoon.

At the close of the sight-seeing trip about Escanaba and vicinity, the ladies went to the McGovern cottage on the Lake Shore road, where they enjoyed bridge and a delicious supper. Awards for high scores went to Miss Anna V. Dunn of Detroit, first; Mrs. Kopp of Port Huron, second; and Mrs. G. R. Seguin, Port Huron, third.

Following the supper, members of the Auxiliary joined members of the Ancient Order of Hibernians at Neco lodge, where a program of Irish songs and dances was given and a lunch served.

* * *

Entertain for Guest

Mrs. C. M. Cuthbert, Mrs. F. A. Schumacher, Miss Martha Greene and Mrs. H. J. Rushton entertained at a picnic Wednesday at Pioneer Trail park complimentary to Mrs. Mollie Turner, of Milwaukee, former resident of this city, who has been a guest here for the past month. Twenty-eight guests were in attendance, enjoying various diversions and a picnic supper at the park.

* * *

Auxiliary Entertained

The Auxiliary of the Post Office Clerk-Carrier association met at the home of Miss Josephine Ryan, 429 South Eighth street, Thursday evening. Following the business meeting, bridge was played. Mrs. Leonard Nelson receiving first prize for high score, Mrs. Martin Olson, second prize, and Mrs. Rudolph Schwarz, third. A lunch was served after the games.

* * *

Card Party Sunday

St. Anne's society of Sacred Heart church, Schaffer, is entertaining at a card party in the church hall Sunday evening. Everyone is invited to attend.

* * *

Observes Birthday

Helen Lorraine Nelson, daughter of Mr. and Mrs. Gunnar Nelson, 1022 Stephenson avenue, entertained a group of her friends at a party Friday afternoon in celebration of her sixth birthday anniversary. After an enjoyable time at games, the children were served a luncheon, the color scheme of the table decorations being rose and green. Lorraine received a number of pretty and useful gifts, as a remembrance of the occasion.

The guests were Helen Joy and Hazel June Nelson, Rosalie and Marian Peterson, Lily and Hazel Pearson and Carlton and Richard Nelson.

Woman wins her victories not through fighting nor through bravery, but through tenacity. She will triumph by repetition like an advertisement.

—Dr. Will Durant, philosopher.

Flying is destined to become one of the safest modes of long-distance transportation that the world has ever seen.

—Gen. William Mitchell, former chief of U. S. Army air service.

OUR LADIES' FALL COATS

"Going Over in a Big Way"

And They Should At

$13.50 $15.50 $18.50

The Outstanding Value on the Street

LESS THAN LAST YEAR PRICES

In spite of the fact that merchandise is at least 25% higher this Fall.

The Fabrics Are Extraordinary and Perfectly Styled

YOUNG'S Haberdashery

DANCE FROCK IS BROWN ORGANDIE

Sally Eilers

Organdy is an ideal fabric for summer evening dresses and plaids are very chic! You can't go wrong if you wear either one, or both.

Sally Eilers combines these two fashion highlights and wears a brown organdy dance frock, plaided in yellow and white with a fine stripe of scarlet.

The sleeves are a series of ruffles and the skirt falls from a tight yoke into the fullness which also spells smartness this seaon. Sally wear brown satin sandals with this costume.

Births

Mr. and Mrs. Henry Vizinau, 227 North Ninth street, are the parents of a daughter, born Friday at St. Francis hospital.

Mrs. Banister Is An Expert On Women, Politics

Washington (AP)—Mrs. Blair Banister, whose pen has worked busily since 1918 on the relationship of women to politics, has entered the ranks of women setting precedents because of the jobs they hold.

She has been appointed assistant treasurer of the United States—the first woman named to that post.

Through the appointment she joins the group that includes Secretary of Labor Frances Perkins, Minister to Denmark Ruth Bryan Owen and Director of the Mint Nellie Tayloe Ross—all of them holding positions never filled by women before.

Publicity Worker During War

Mrs. Banister has worked quietly behind the scenes since 1918 when she came to Washington from her native Lynchburg, Va., to assist George Creel in the war-time publicity bureau for the government.

"That meant interpreting to the rest of the country what was happening here," she says. "It was invaluable training in government. But political life has always surrounded me."

Her brother is Senator Carter Glass of Virginia, who fathered the Federal Reserve act, and, more recently, the revised banking laws.

Her father, Maj. Robert Henry Glass, was a well-known Virginia editor. Her sister, Dr. Meta Glass, is president of Sweetbriar college, and her daughter, Miss Margaret Banister, is assistant president. Her husband, Blair Banister, is an insurance man of New York and Washington.

Organized Political Clubs

"When the armistice came along, our war-time publicity office closed," she recounts, "and I turned my hand with Emily Newell Blair to bringing women more actively into politics. In 1924 women were still quite new in the field, and there was need for education, so I wrote a series of pamphlets on such questions as the tariff, civil service and the oil scandals."

Those pamphlets ran into millions of copies and are still being used. More than 3,000 women's Democratic clubs were organized by two women.

Mrs. Banister, who comes from a long line of illustrious Virginians, is a gray-haired, smartly-dressed woman closely resembling her famous brother in appearance. She began her writing on a Virginia paper and all through her career has written for magazines under the name of "Marion Banister."

In almost every large city, racketeers and gangsters are part of the machinery of municipal control. Not until politics is divorced from municipal control will you get rid of the gangster and racketeer.

—U. S. Dist. Atty. George Z. Medalie, New York.

Crime is no longer an individual effort. It is nearly always the concerted efforts of many men, some in planning and some in carrying out, that produce the crime of today.

—Police Captain Matthew H. Clark, Philadelphia.

The time has come when the nations will have to learn to have mutual respect for one another's problems.

—Adolf Hitler.

Personal News

Miss Nina Jermaine and her father, William Jermaine, left Friday morning for Milwaukee, Sheboygan and Chicago where they will visit with friends and relatives and in Chicago attend A Century of Progress Exposition. Miss Jermaine will leave from Chicago for Glendale, Calif., to resume her teaching duties, while Mr. Jermaine is returning to Escanaba.

Mr. and Mrs. Ray Billings of 414 Wisconsin avenue, Gladstone, are the parents of a daughter, born Friday at St. Francis hospital. The baby has been named Jacquelin Ann. Mrs. Billings is the former Virginia Scheer of this city.

Mrs. Joseph Gleich, daughter, Clarice, and son, Edward, left Friday for Chicago where they will visit with Mr. Gleich and will attend A Century of Progress exposition.

Mr. and Mrs. Herbert Kamrath and children, Phyllis and Richard, motored to Flint yesterday to visit with Mr. Kamrath's mother and brothers.

Miss Alice Thompson is ill at her home, 1111 Ninth Avenue south.

Mrs. P. C. Bellendorf, of Chicago, who has been visiting here for the past few weeks with her sisters, at St. Francis hospital, left Friday morning for her home. The Bellendorf twins, Paul and Francis, will return home the first of the coming week.

Mrs. Mollie Turner, of Milwaukee, former resident of Escanaba, who has been the guest here of Mrs. O. N. Hughitt, 627 Ogden avenue and of Mrs. W. W. Oliver, 700 Lake Shore Drive, is leaving this morning for her home.

Mrs. Charles Kelly and son, Charles, of Edmonton, Alberta, Canada, who have been guests here of Mrs. James Donovan, 618 South Thirteenth street, left Friday evening for Chicago where they will attend a Century of Progress exposition. From Chicago they are going to Minneapolis for a visit leaving Minneapolis for their home. They plan to be back in Edmonton about September 2 or 3. Mrs. Kelly, who was Miss Bridgett Mulcahey, is a former resident of Escanaba, and during her visit here she attended sessions of the Hibernian Auxiliary convention, renewing many old acquaintances among its residents members.

Mrs. Roy Goodman and Mrs. Harold Peterson have returned from Chicago where they attended a Century of Progress exposition.

Mrs. W. H. Corbett and daughter, Mary Patricia, and Mrs. Rene Labre are leaving this morning for Chicago to attend a Century of Progress.

Mr. and Mrs. George McCarthy of Milwaukee are visiting at the home of Mr. and Mrs. Mike Gunter.

Mrs. F. H. Boyle of Milwaukee and Mrs. W. Broren, Portland, Ore., are visiting at the Hugh Boyle home, 318 North Thirteenth street.

Mrs. Joseph Dery, 1217 First avenue south, has as her guests, Sister Sacred Heart, of the Order of Our Lady of Charity, Green Bay, Mrs. H. E. Jensen, also of Green Bay, and Mrs. John Herscheid of Menominee.

John Fortune and daughter, Evelyn, of Seattle, Wash., and Mrs. P. F. Carpenter of Duluth, visited at the W. J. Tully home, 330 South Twelfth street, during the week.

C. H. Perry, court reporter, has returned from Marquette where he spent several days attending the August term of circuit court.

Miss Charlotte Powers, 612 South Twelfth street, has returned from Lafox, Ill., where she visited with Mr. and Mrs. Hilmer Bergquist and from a visit in Chicago where she attended the World's Fair.

Mr. and Mrs. Thomas Powers and son, Thomas, Jr., and Miss Eva Falk have returned to Kalamazoo, Mich., following a visit here with Mrs. Powers' parents, Mr. and Mrs. Eric Falk, and with Mr. Powers' parents, Mr. and Mrs. Edward Powers.

Miss Shirley Lafayette has returned to Detroit after visiting here with Mr. and Mrs. H. A. Kosbab for the past few weeks. She was accompanied to Detroit by Miss Adeline Kosbab who will spend two or three weeks visiting there.

Mr. and Mrs. Leonard Winling and sons, Jack and Buddy, of Pine Ridge, have returned from Sault Ste. Marie, where they visited relatives and friends. Ollie Winling of the Soo returned with them to spend a couple of weeks, while Billie Winling who accompanied them remained in that city and will spend a week at Lime Island and Stalwart.

Miss Lucille Brule, R. N., of Ottawa, Canada, has arrived in Escanaba following a visit with relatives in Milwaukee and Chicago, and is the guest of her aunt, Mrs. M. Paquin, 1122 First avenue south.

Miss Lilygren and Miss Julia Sundwick left Friday evening for Chicago to visit the World's Fair.

Miss Margaret Patton left last night for a visit in Chicago.

The Misses Esther Mattson and Eileen Gereau are in Chicago attending the Century of Progress Exposition.

Simple House Frock Stylish And Practical

BY MARIAN MARTIN

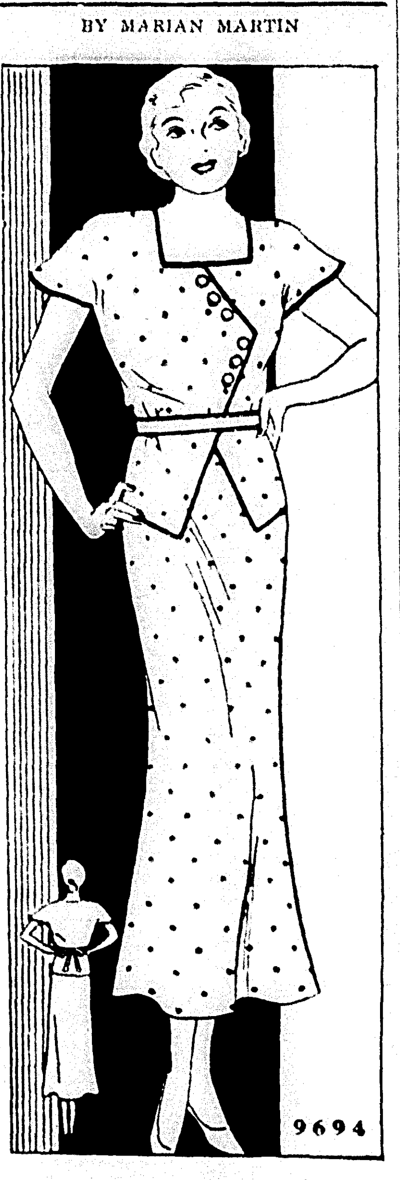

PATTERN 9694

Even the simplest sort of a frock has style and chic. The attractive house frock sketched today proves this. Its utter simplicity makes it so very easy to put together, and when fashioned of a gay, tubbable cotton print solves the practical and economical sides of the question. The diagonal seaming, square neckline and comfortable drop shoulders accented with colored binding are winning details. Trim with snappy buttons.

Pattern 9694 may be ordered only in sizes 36, 38, 40, 42, 44, 46, 48 and 50. Size 36 requires 3 1-8 yards 36 inch fabric and 3½ yards binding.

Send FIFTEEN CENTS in coins or stamps (coin preferred) for EACH MARIAN MARTIN pattern. Be sure to write plainly your NAME, ADDRESS, the STYLE NUMBER and SIZE of each pattern ordered.

JUST OFF THE PRESS—THE MARIAN MARTIN BOOK OF SUMMER PATTERNS, offering a wide assortment of advance styles to keep you and your youngsters cool, comfortable and appropriately dressed whether you are spending your Summer in town, at the shore or in the country. This book will help you plan a stunning wardrobe of easy-to-make styles at a surprisingly low cost. ORDER YOUR COPY TODAY! PRICE OF PATTERN BOOK AND PATTERN TOGETHER, TWENTY-FIVE CENTS.

Send your order to Escanaba Daily Press Pattern Department, 232 W. 18th St., New York, N. Y.

Press Want Ads Cost Little, Accomplish Much.

Today's Recipe

Beet and Horseradish Relish

Four cups chopped cooked beets, 4 cups shredded cabbage, ½ cup grated horseradish, 1 cup sugar, 2 teaspoons salt, ¼ teaspoon pepper, 2 cups vinegar.

The beets are cooked until tender, dipped in cold water to slip skins and measured after chopping. Combine all ingredients, using enough vinegar to cover mixture. Bring to the boiling point and cook five minutes. Seal at once, boiling hot, in sterilized jars.

Beer Garden Hat Popular for Dining

New York—And now comes the "beer garden hat."

It's the new dressy hat for daylight dining, presented in the advance fall showings.

Sometimes it's a turban and sometimes a tricorne, in the good old horsehair braid of another era, as in embroidered veilings. Often it's in white, for wear with a black costume.

And some of its versions are accompanied by a stiffened veil, giving a most flirtatious, Mae West air to the wearer.

The Mae West mood is one of the headliners of fall fashions, by the way, not only in corsetry and gowns, but in millinery as well.

She has suddenly become a fashion furor, with our lean and hungry fashionables aspiring to her flamboyant curves and elaborate trimmings, her diamond shoe buckles and feather trimmed hats.

And so the Mae West hat is among us, in various media, sometimes big trimmed and loaded with plumes, sometimes in turban style but draped with feathers.

It's the spirit of the thing that counts, as Miss West herself would tell you.

For instance, there's the ostrich trimmed dinner hat and matching ostrich cape, which is knocking everybody for a row of hatpins.

And there are the new "windblown" hats, which are toques covered with feathers or monkey fur, designed to make you look as if you needed a haircut.

The accessory idea in millinery is strong this fall, and ensembles of velvet hat, capelet, gloves, handbag and shoes are shown.

Also, bear in mind that bright colored turbans are an almost vital necessity for fall, what with the rage for the new eel-gray monotones.

The fairy tern of the Tuamotu Islands, makes no nest; it lays its eggs on a bare tree limb.

Eat to feel Fit

START the day with a bowl of crisp Kellogg's Corn Flakes and milk or cream and fruit. See how much keener, fresher you feel.

Kellogg's are rich in energy—and so easy to digest they don't "heat you up." They help you feel cooler. How much better than hot, heavy dishes.

Enjoy Kellogg's for lunch on a hot day. Fine for children's suppers. No trouble to serve. Economical. Wholesome.

Always oven-fresh in the *sealed* inside WAXTITE bag. Patented Easy-Open package. Made by Kellogg in Battle Creek.

Kellogg's for Koolness

Kellogg's CORN FLAKES OVEN-FRESH FLAVOR-PERFECT W. K. Kellogg

NRA

"What's the exhibition for?"

"Sammy is trying to show Susie how strong he's become eating

Thompson's Dandy BREAD

1308 LUDINGTON ST. PHONE 807

A Nut Topped Icing On A Pretzel Shaped Coffee Cake Is The Creation This Week Of

DAN the Coffee Cake Man

on sale at your grocer's Saturday

A product of the *Hoyler Baking Co.*

Be One of The Many Satisfied Users of ESCANABA DAIRY PRODUCTS

In addition to our regular service we have a daily early morning delivery that enables you to have fresh milk for breakfast every day.

Call Us Now

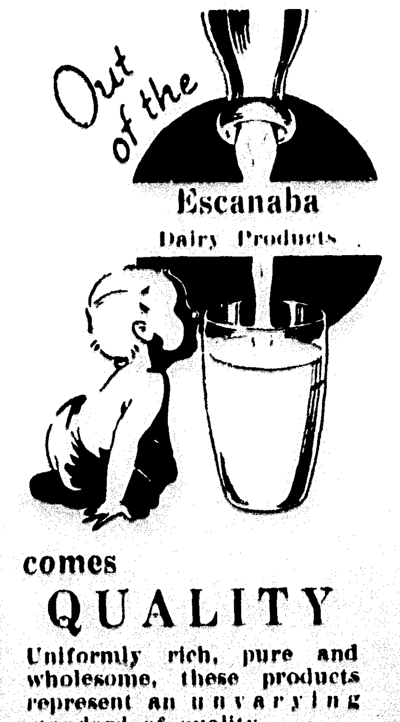

comes QUALITY

Uniformly rich, pure and wholesome, these products represent an unvarying standard of quality.

THE ESCANABA DAIRY

Phone 1806

Let your future recollections of the depression be one of "Thrilling, Breath-Taking" Bargains!

Here Is The Last Call

—and don't feel like "kicking yourself" after it is too late.

Get In Now!

Dresses

Our entire stock of Summer dresses now in two sensational value groups at

$2.85 and $4.85

Suits--Coats

Styles that are just right for now and early Fall wear at prices cut to far less than half of today's value. An unusually good selection in sizes 14 to 48.

Oshins

SMARTER STYLES BETTER VALUES

PERSONALS | CLUB— FEATURES—

WOMAN'S PAGE

AMY BOLGER, Editor, Phone 692

FASHIONS— ACTIVITIES— | SOCIETY

Social - Club

Party Postponed

The Daughters of Isabella card party, planned for Monday evening, has been postponed, it was announced Friday. The party will be held the early part of September, the date to be announced later.

* * *

Outing Much Enjoyed

Members of the Auxiliary to the Ancient Order of Hibernians were entertained at a most enjoyable outing at the close of the three day Michigan state convention here Thursday afternoon.

At the close of the sight-seeing trip about Escanaba and vicinity, the ladies went to the McGovern cottage on the Lake Shore road, where they enjoyed bridge and a delicious supper. Awards for high scores went to Miss Anna V. Dunn of Detroit, first; Mrs. Kopp of Port Huron, second; and Mrs. G. R. Seguin, Port Huron, third.

Following the supper, members of the Auxiliary joined members of the Ancient Order of Hibernians at Neco lodge, where a program of Irish songs and dances was given and a lunch served.

* * *

Entertain for Guest

Mrs. C. M. Cuthbert, Mrs. F. A. Schumacher, Miss Martha Greene and Mrs. H. J. Rushton entertained at a picnic Wednesday at Pioneer Trail park complimentary to Mrs. Mollie Turner, of Milwaukee, former resident of this city, who has been a guest here for the past month. Twenty-eight guests were in attendance, enjoying various diversions and a picnic supper at the park.

* * *

Auxiliary Entertained

The Auxiliary of the Post Office Clerk-Carrier association met at the home of Miss Josephine Ryan, 429 South Eighth street, Thursday evening. Following the business meeting, bridge was played, Mrs. Leonard Nelson receiving first prize for high score, Mrs. Martin Olson, second prize, and Mrs. Rudolph Schwarz, third. A lunch was served after the games.

* * *

Card Party Sunday

St. Anne's society of Sacred Heart church, Schaffer, is entertaining at a card party in the church hall Sunday evening. Everyone is invited to attend.

* * *

Observes Birthday

Helen Lorraine Nelson, daughter of Mr. and Mrs. Gunnar Nelson, 1022 Stephenson avenue, entertained a group of her friends at a party Friday afternoon in celebration of her sixth birthday anniversary. After an enjoyable time at games, the children were served a luncheon, the color scheme of the table decorations being rose and green. Lorraine received a number of pretty and useful gifts, as a remembrance of the occasion.

The guests were Helen Joy and Hazel June Nelson, Rosalie and Marian Peterson, Lily and Hazel Pearson and Carlton and Richard Nelson.

Woman wins her victories not through fighting nor through bravery, but through tenacity. She will triumph by repetition like an advertisement.

—Dr. Will Durant, philosopher.

Flying is destined to become one of the safest modes of long-distance transportation that the world has ever seen.

—Gen. William Mitchell, former chief of U. S. Army air service.

OUR LADIES' FALL COATS

"Going Over in a Big Way"

And They Should At

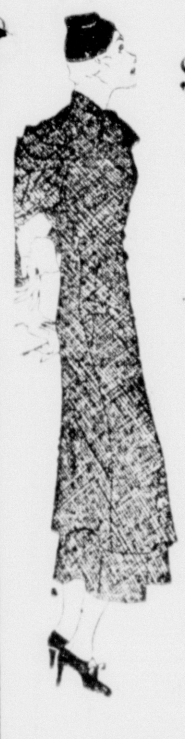

$13.50

$15.50

$18.50

The Outstanding Value on the Street

LESS THAN LAST YEAR PRICES

In spite of the fact that merchandise is at least 25% higher this Fall.

The Fabrics Are Extraordinary and Perfectly Styled

YOUNG'S Haberdashery

DANCE FROCK IS BROWN ORGANDIE

Sally Eilers

Organdy is an ideal fabric for summer evening dresses and plaids are very chic! You can't go wrong if you wear either one, or both.

Sally Eilers combines these two fashion highlights and wears a brown organdy dance frock, plaided in yellow and white with a fine stripe of scarlet.

The sleeves are a series of ruffles and the skirt falls from a tight yoke into the fullness which also spells smartness this seaon. Sally wear brown satin sandals with this costume.

Births

Mr. and Mrs. Henry Vizinau, 227 North Ninth street, are the parents of a daughter, born Friday at St. Francis hospital.

Mrs. Banister Is An Expert On Women, Politics

Washington (AP)—Mrs. Blair Banister, whose pen has worked busily since 1918 on the relationship of women to politics, has entered the ranks of women setting precedents because of the jobs they hold.

She has been appointed assistant treasurer of the United States—the first woman named to that post.

Through the appointment she joins the group that includes Secretary of Labor Frances Perkins, Minister to Denmark Ruth Bryan Owen and Director of the Mint Nellie Tayloe Ross—all of them holding positions never filled by women before.

Publicity Worker During War

Mrs. Banister has worked quietly behind the scenes since 1918 when she came to Washington from her native Lynchburg, Va., to assist George Creel in the war-time publicity bureau for the government.

"That meant interpreting to the rest of the country what was happening here," she says. "It was invaluable training in government. But political life has always surrounded me."

Her brother is Senator Carter Glass of Virginia, who fathered the Federal Reserve act, and, more recently, the revised banking laws.

Her father, Maj. Robert Henry Glass, was a well-known Virginia editor. Her sister, Dr. Meta Glass, is president of Sweetbriar college, and her daughter, Miss Margaret Banister, is assistant president. Her husband, Blair Banister, is an insurance man of New York and Washington.

Organized Political Clubs

"When the armistice came along, our war-time publicity office closed," she recounts, "and I turned my hand with Emily Newell Blair to bringing women more actively into politics. In 1924 women were still quite new in the field, and there was need for education, so I wrote a series of pamphlets on such questions as the tariff, civil service and the oil scandals."

Those pamphlets ran into millions of copies and are still being used. More than 3,000 women's Democratic clubs were organized by two women.

Mrs. Banister, who comes from a long line of illustrious Virginians, is a gray-haired, smartly-dressed woman closely resembling her famous brother in appearance. She began her writing on a Virginia paper and all through her career has written for magazines under the name of "Marion Banister."

In almost every large city, racketeers and gangsters are part of the machinery of municipal control. Not until politics is divorced from municipal control will you get rid of the gangster and racketeer.

—U. S. Dist. Atty. George Z. Medalie, New York.

Crime is no longer an individual effort. It is nearly always the concerted efforts of many men, some in planning and some in carrying out, that produce the crime of today.

—Police Captain Matthew H. Clark, Philadelphia.

The time has come when the nations will have to learn to have mutual respect for one another's problems.

—Adolf Hitler.

Personal News

Miss Nina Jermaine and her father, William Jermaine, left Friday morning for Milwaukee, Sheboygan and Chicago where they will visit with friends and relatives and in Chicago attend A Century of Progress Exposition. Miss Jermaine will leave from Chicago for Glendale, Calif., to resume her teaching duties, while Mr. Jermaine is returning to Escanaba.

Mr. and Mrs. Ray Billings of 414 Wisconsin avenue, Gladstone, are the parents of a daughter, born Friday at St. Francis hospital. The baby has been named Jacquelin Ann. Mrs. Billings is the former Virginia Scheer of this city.

Mrs. Joseph Gleich, daughter, Clarice, and son, Edward, left Friday for Chicago where they will visit with Mr. Gleich and will attend A Century of Progress exposition.

Mr. and Mrs. Herbert Kamrath and children, Phyllis and Richard, motored to Flint yesterday to visit with Mr. Kamrath's mother and brothers.

Miss Alice Thompson is ill at her home, 1111 Ninth Avenue south.

Mrs. P. C. Bellendorf, of Chicago, who has been visiting here for the past few weeks with her sisters, at St. Francis hospital, left Friday morning for her home. The Bellendorf twins, Paul and Francis, will return home the first of the coming week.

Mrs. Mollie Turner, of Milwaukee, former resident of Escanaba, who has been the guest here of Mrs. O. N. Hughitt, 627 Ogden avenue and of Mrs. W. W. Oliver, 700 Lake Shore Drive, is leaving this morning for her home.

Mrs. Charles Kelly and son, Charles, of Edmonton, Alberta, Canada, who have been guests here of Mrs. James Donovan, 618 South Thirteenth street, left Friday evening for Chicago where they will attend a Century of Progress exposition. From Chicago they are going to Minneapolis for a visit leaving Minneapolis for their home. They plan to be back in Edmonton about September 2 or 3. Mrs. Kelly, who was Miss Bridgett Mulcahey, is a former resident of Escanaba, and during her visit here she attended sessions of the Hibernian Auxiliary convention, renewing many old acquaintances among its resident members.

Mrs. Roy Goodman and Mrs. Harold Peterson have returned from Chicago where they attended a Century of Progress exposition.

Mrs. W. H. Corbett and daughter, Mary Patricia, and Mrs. Rene Labre are leaving this morning for Chicago to attend a Century of Progress.

Mr. and Mrs. George McCarthy of Milwaukee are visiting at the home of Mr. and Mrs. Mike Gunter.

Mrs. F. H. Boyle of Milwaukee and Mrs. W. Broren, Portland, Ore., are visiting at the Hugh Boyle home, 318 North Thirteenth street.

Mrs. Joseph Dery, 1217 First avenue south, has as her guests, Sister Sacred Heart, of the Order of Our Lady of Charity, Green Bay, Mrs. H. E. Jensen, also of Green Bay, and Mrs. John Herscheid of Menominee.

John Fortune and daughter, Evelyn, of Seattle, Wash., and Mrs. P. F. Carpenter of Duluth, visited at the W. J. Tully home, 330 South Twelfth street, during the week.

C. H. Perry, court reporter, has returned from Marquette where he spent several days attending the August term of circuit court.

Miss Charlotte Powers, 612 South Twelfth street, has returned from Lafox, Ill., where she visited with Mr. and Mrs. Hilmer Bergquist and from a visit in Chicago where she attended the World's Fair.

Mr. and Mrs. Thomas Powers and son, Thomas, Jr., and Miss Eva Falk have returned to Kalamazoo, Mich., following a visit here with Mrs. Powers' parents, Mr. and Mrs. Eric Falk, and with Mr. Powers' parents, Mr. and Mrs. Edward Powers.

Miss Shirley Lafayette has returned to Detroit after visiting here with Mr. and Mrs. H. A. Kosbab for the past few weeks. She was accompanied to Detroit by Miss Adeline Kosbab who will spend two or three weeks visiting there.

Mr. and Mrs. Leonard Winling and sons, Jack and Buddy, of Pine Ridge, have returned from Sault Ste. Marie, where they visited relatives and friends. Ollie Winling of the Soo returned with them to spend a couple of weeks, while Billie Winling who accompanied them remained in that city and will spend a week at Lime Island and Stalwart.

Miss Lucille Brule, R. N., of Ottawa, Canada, has arrived in Escanaba following a visit with relatives in Milwaukee and Chicago, and is the guest of her aunt, Mrs. M. Paquin, 1122 First avenue south.

Miss Lilygren and Miss Julia Sundwick left Friday evening for Chicago to visit the World's Fair.

Miss Margaret Patton left last night for a visit in Chicago.

The Misses Esther Mattson and Eileen Gereau are in Chicago attending the Century of Progress Exposition.

Simple House Frock Stylish And Practical

BY MARIAN MARTIN

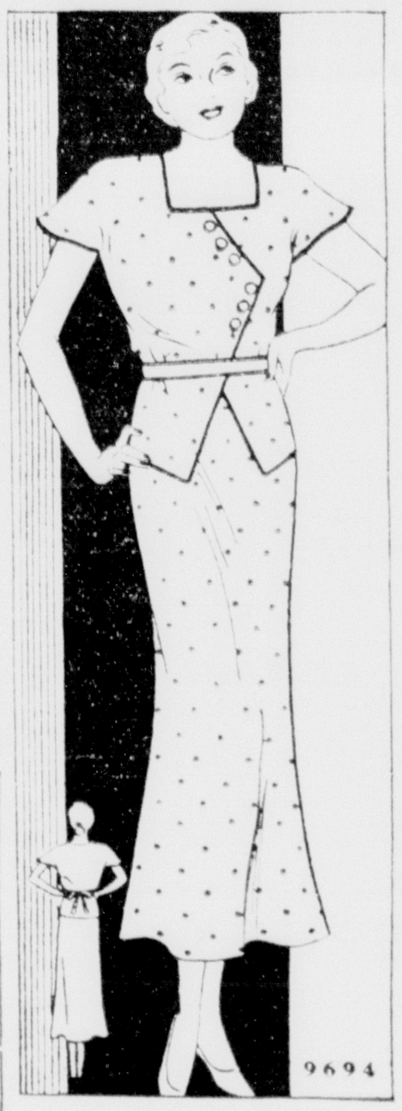

PATTERN 9694

Even the simplest sort of a frock has style and chic. The attractive house frock sketched today proves this. Its utter simplicity makes it so very easy to put together, and when fashioned of a gay, tubbable cotton print solves the practical and economical sides of the question. The diagonal seaming, square neckline and comfortable drop shoulders accented with colored binding are winning details. Trim with snappy buttons.

Pattern 9694 may be ordered only in sizes 36, 38, 40, 42, 44, 46, 48 and 50. Size 36 requires 3 1-8 yards 36 inch fabric and 3½ yards binding.

Send **FIFTEEN CENTS** in coins or stamps (coin preferred) for **EACH MARIAN MARTIN** pattern. Be sure to write plainly your **NAME, ADDRESS,** the **STYLE NUMBER** and **SIZE** of each pattern ordered.

JUST OFF THE PRESS—THE MARIAN MARTIN BOOK OF SUMMER PATTERNS, offering a wide assortment of advance styles to keep you and your youngsters cool, comfortable and appropriately dressed whether you are spending your Summer in town, at the shore or in the country. This book will help you plan a stunning wardrobe of easy-to-make styles at a surprisingly low cost. **ORDER YOUR COPY TODAY! PRICE OF PATTERN BOOK AND PATTERN TOGETHER, TWENTY-FIVE CENTS.**

Send your order to Escanaba Daily Press Pattern Department, 232 W. 18th St., New York, N. Y.

Press Want Ads Cost Little, Accomplish Much.

Today's Recipe

Beet and Horseradish Relish

Four cups chopped cooked beets, 4 cups shredded cabbage, ½ cup grated horseradish, 1 cup sugar, 2 teaspoons salt, ¼ teaspoon pepper, 2 cups vinegar.

The beets are cooked until tender, dipped in cold water to slip skins and measured after chopping. Combine all ingredients, using enough vinegar to cover mixture. Bring to the boiling point and cook five minutes. Seal at once, boiling hot, in sterilized jars.

Beer Garden Hat Popular for Dining

New York—And now comes the "beer garden hat."

It's the new dressy hat for daylight dining, presented in the advance fall showings.

Sometimes it's a turban and sometimes a tricorne, in the good old horsehair braid of another era, as in embroidered veilings. Often it's in white, for wear with a black costume.

And some of its versions are accompanied by a stiffened veil, giving a most flirtatious, Mae West air to the wearer.

The Mae West mood is one of the headliners of fall fashions, by the way, not only in corsetry and gowns, but in millinery as well.

She has suddenly become a fashion furor, with our lean and hungry fashionables aspiring to her flamboyant curves and elaborate trimmings, her diamond shoe buckles and feather trimmed hats.

And so the Mae West hat is among us, in various media, sometimes big trimmed and loaded with plumes, sometimes in turban style but draped with feathers.

It's the spirit of the thing that counts, as Miss West herself would tell you.

For instance, there's the ostrich trimmed dinner hat and matching ostrich cape, which is knocking everybody for a row of hatpins.

And there are the new "wind-blown" hats, which are toques covered with feathers or monkey fur, designed to make you look as if you needed a haircut.

The accessory idea in millinery is strong this fall, and ensembles of velvet hat, capelet, gloves, handbag and shoes are shown.

Also, bear in mind that bright colored turbans are an almost vital necessity for fall, what with the rage for the new eel-gray monotones.

The fairy tern of the Tuamotu Islands, makes no nest; it lays its eggs on a bare tree limb.

Eat to feel Fit

START the day with a bowl of crisp Kellogg's Corn Flakes and milk or cream and fruit. See how much keener, fresher you feel.

Kellogg's are rich in energy—and so easy to digest they don't "heat you up." They help you feel cooler. How much better than hot, heavy dishes.

Enjoy Kellogg's for lunch on a hot day. Fine for children's suppers. No trouble to serve. Economical. Wholesome.

Always oven-fresh in the *sealed* inside WAXTITE bag. Patented Easy-Open package. Made by Kellogg in Battle Creek.

Kellogg's for Koolness

"What's the exhibition for?"

"Sammy is trying to show Susie how strong he's become eating

Thompson's Dandy BREAD

1308 LUDINGTON ST. PHONE 807

A Nut Topped Icing On A Pretzel Shaped Coffee Cake Is The Creation This Week Of

DAN the Coffee Cake Man

on sale at your grocer's Saturday

A product of the

Hoyler Baking Co.

comes QUALITY

Uniformly rich, pure and wholesome, these products represent an unvarying standard of quality.

Be One of The Many Satisfied Users of ESCANABA DAIRY PRODUCTS

In addition to our regular service we have a daily early morning delivery that enables you to have fresh milk for breakfast every day.

Call Us Now

THE ESCANABA DAIRY

Phone 1806

Let your future recollections of the depression be one of "Thrilling, Breath-Taking" Bargains!

Here Is The Last Call

—and don't feel like "kicking yourself" after it is too late.

Get In Now!

Dresses

Our entire stock of Summer dresses now in two sensational value groups at

$2.85 and $4.85

Suits--Coats

Styles that are just right for now and early Fall wear at prices cut to far less than half of today's value. An unusually good selection in sizes 14 to 18.

Oshins

SMARTER STYLES · BETTER VALUES

NOTED WOMEN ON NRA STUMP

Fannie Hurst, Kathleen Norris and Others Boost Plan

By SIGRID ARNE

Washington (AP)—The draft for the "peace-time war" has enlisted, among others, nine famous American women who are gladly deserting their footlights, studios and offices to speak from platforms wherever they are needed.

They are: Madame Schumann-Heink, singer, one of the famed campaigners of the world war period; Nellie Tayloe Ross, director of the mint; Judge Florence E. Allen, of the Ohio supreme court; Fannie Hurst and Kathleen Norris, novelists; Emily Newell Blair, former vice-chairman of the Democratic executive committee; Anita Maris Boggs, director of the bureau of commercial economics; Cornelia Otis Skinner, actress, and Kathleen Howard, magazine editor.

These women are among the speakers scheduled to appear before community meetings called to learn more about the workings of the NRA and to plan for unified action against the depression.

"More Jobs"—"Buy Now."

"They will be asked to stress two points," says Louis J. Alber, director of the speakers' bureau for the recovery administration. "First, the necessity for re-employment. We want six million men back at work by Labor Day. Second, people must be urged to buy now. Consumers must play their part because business cannot carry these increased costs indefinitely. We must get over our mob fear and return to a normal life of buying what we need. People must feel that this plan is going to work."

Certainly there should be reassurance when the indomitable fighter, Schumann-Heink, takes the platform again to battle for her adopted country. Certainly the great singer's humor, her sparkling eyes, her spirit of maternal understanding should send audiences home with new confidence.

Cornelia Otis Skiner can be expected to slash mercilessly at the specter of fear. She is noted for her bright, sardonic wit and analyses of character.

Fannie Hurst's interests have been so intensely with the shop girl and waitress that she often has worked behind the counter to understand their problems better.

Kathleen Norris's successful life sprang from a youth of hardship. She has never forgotten the tragedies of the mere existence wage.

Anita Maris Boggs has been recognized by several governments for the educational work she does in the realm of commercial economics.

Emily Newell Blair and Nellie Tayloe Ross are two of the outstanding women speakers in political circles, both of them the type that battles for democratic principles. Both are known for their ability to hit from the shoulder.

Kathleen Howard has had a career that gives her double preparation for her part in the campaign. For years she was a famous singer. Then she turned to editing a magazine, in which position she learned the inter-relationship of industries and the problems of the employer.

Miss New York a Milking Champion!

What? Miss New York winning a milkmaid contest! Well, it surprised western competitors, too, when Miss Viola Henry, of Norwick, N. Y., a Cornell university co-ed, captured top honors at the milking contest at A Century of Progress in Chicago. Here she's shown with the champion's cup after she had filled her pail with 16 pounds and six ounces of milk at the end of the three minutes allowed in the contest.

McMILLAN NEWS

McMillan, Mich., (Special)—Mrs. Harry Smathers and son Harry Wayne, have returned to their home here following a several day visit in Munising at the home of Mrs. Smathers father and sister, Mr. Alfred Florence and daughter Miss Erva.

Mrs. N. K. Zeigler left Tuesday evening on a visit with relatives Mr. and Mrs. A. J. Nelson of Detroit and Mr. and Mrs. L. J. La Course and family of Wyandotte. She was accompanied to Detroit by her neice and nephew, Marion and Robert Nelson who are returning home after spending several months here.

Friends of Mrs. Louis Heath will be pleased to know that she successfully underwent an operation at the University Hospital at Ann Arbor, Wednesday. Mrs. Heath has been in poor health for several years and her many friends are looking forward to her speedy recovery.

Mr. and Mrs. Terrence Flowers and the formers' mother Mrs. Madge Flowers are leaving this week for their homes at Kalamazoo, after spending the summer vacation months at their summer home on North Manistique Lake.

Mr. and Mrs. Samuel Bryers and daughter Miss Myrle, former residents of Lakefield township, now residing at Virginia, Minn., arrived this week on an extended visit at the home of the formers parents Mr. and Mrs. Robert Bryers Sr., and other relatives, Mr. and Mrs. Robert Bryers Jr., Mr. and Mrs. William Bryers and Mr. and Mrs. Floyd Bryers.

Mr. Jay Tanner who has been employed the past several months at Culhane Lake has completed his work and returned to his home here.

Mrs. Edwin Underwood returned to her home at Detroit Wednesday after visiting in town at the home of friends Mr. and Mrs. H. J. Skinner and family. Mr. C. E. Fox, who has also been a guest at the Skinner home, returned to his home at Detroit this week.

Mr. and Mrs. Odell Lamb and son have returned to their home at Big Rapids following a visit here with relatives Mr. and Mrs. John Hanger.

Dr. M. B. Purdy and Mr. Fred Palmer were Newberry callers in town Wednesday.

Mr. and Mrs. C. E. Byers expect to return to their home at Huntington, Ind., next week after spending the summer vacation here at their summer home on North Manistique Lake.

Miss Hilma Wallsteadt has returned to her duties at the local postoffice following a short absence due to illness.

Mrs. T. D. Sandelin and Miss Ina Sandelin of 221 W. Washington St., Marquette, are visiting this week at the Westin cottage on Round Lake.

Mr. George Abbott of Grand Rapids visited with a number of friends in town Friday.

Dr. and Mrs. W. W. Kimmel and son William were Hancock visitors in town Friday.

Mr. and Mrs. Paul Bonifield returned to their home at Chicago Tuesday following an extended stay here with the latter's sisters, the Misses Gertrude, Margaret and Mary Listen at their farm home in Lakefield.

Funeral services for Donald Doen Ney, small son of Mr. and Mrs. William Ney was held from the family home Tuesday afternoon, with Rev. Alvin Doten officiating. Burial was made in the Lakefield cemetery.

Mr. Henry Zeigler is spending a week with his son Kenneth Zeigler at the Kenzington Lodge and at the home of Mr. and Mrs. Frank Nelson of Brimley.

Miss Ida Quinlan of Newberry called on old friends in town Thursday.

Mrs. T. L. Collins expects to leave soon for Detroit, where she will be the guest of relatives Dr. and Mrs. Walter Collins of that city a few weeks.

Mr. Jack Skinner is expected to arrive home Sunday after spending the past two months at Camp Davis Jackson, Wyoming.

The Queen of Hearts,
She made some tarts
In a new and different way;
She advertised
And you may be surprised
But she sold them all that day.

The Daily Press

The New Deal IN WASHINGTON

BY RODNEY DUTCHER

Washington—Secretary of the Interior Ickes, who doubles as public works administrator, is chafing at criticism of the slow getaway on his $3,300,000,000 program.

He got after other cabinet members and their assistants at the public works board's last executive session, demanding that they report within two days their progress in translating money grants into actual operations and jobs.

He was talking to the heads of the War, Post Office, Treasury, Commerce and Labor Departments.

About $1,200,000,000 had been allocated, but little actually expended and relatively few persons put to work.

Among the reasons is the inadequacy of the P. W. A. personnel.

Personnel Weak

Deputy Administrator Henry M. Waite, General Counsel Henry T. Hunt and Director of Housing Robert Kohn, with one or two other specialists, are high grade. Otherwise the outfit looks weak, with a notable lack of outstanding engineers and other experts.

Some P. W. A. employes are political appointees. Some were picked by Waite and a few by Ickes. Recent assignment to P. W. A. of Emil Hurja, Jim Farley's patronage agent, doesn't raise anybody's hopes.

Protecting the Communists

The latest wise crack on Recovery Row is that the four policemen stationed outside the administrator's office when Communists were reported on the way were simply there to protect the Communists from Johnson.

Detecting Monopoly

How can the NRA discern a monopoly on the basis of an industry's mere paper evidence and so uphold the Borah amendment to the recovery act forbidding codes which permit monopolistic practices?

Oswald F. Schuette, the famous "trust-buster" who is now concentrating on Andy Mellon's "aluminum trust," says it can't. He proposes that when an industry has been investigated by the Justice Department or Federal Trade Commission its code be sent to that body for scrutiny.

Attorney General Cummings has just finished an investigation of the Aluminum Company of America. Schuette says the Mellon concern makes all the crude aluminum and has maintained a price of 23.3 cents a pound through the depression; that its control enables it to sell the semi-finished metal at 26 cents while independents, whom Schuette represents, must sell at 33.

Campaign Material

This story may be apocryphal, but it's told of a well known gent who has received a fine advisory job from the government of a small republic. He enjoyed the friendship and the highballs of the country's legation officials here. Last winter they told him their president was having re-election difficulties on the issue of which candidate would make the biggest hit with Washington.

He went to Albany and obtained a large photograph of Roosevelt, then president-elect, autographed to the man who was already a president. The picture was used to excellent effect in the campaign. The American, a genuinely able citizen, was later invited to visit with his beneficiary—and was given the job.

Defining N-R-A

The "N. R. A." intials have been humorously translated into many versions. A hard-boiled and disgusted coal operator, who apparently had been given his first real lesson about the New Deal, was heard to exclaim as he staggered down the corridor:

"Nuts Run America!"

Richards Heads Club

Norway—Harold J. Richards, superintendent of the Penn Iron Mining company properties in Vulcan, was relected president of the Upper Peninsula Restoration association at a joint meeting held last evening at the Sturgeon Falls Gun club with members of the Norway Lions club and the Sturgeon Falls Gun club. James P. Stewart, Norway attorney, was renamed secretary.

Press Want Ads Cost Little, Accomplish Much.

Those New Ideas In Economics

Changing Theory Into Practice; Laboratories In the Capital; Problems That Perplex

By J. R. BRACKETT (Associated Press Business Writer)

Washington (AP) Washington is honey-combed with a series of plants producing, developing, organizing "new ideas." Economic theorists are pulled into an urgently practical atmosphere where they must put their ideas into effect—quickly.

Sitting quietly in New York teaching a class of young women only a few days ago, a certain professor suddenly was called to Washington and now finds himself sitting on the right hand of one of the "big shots."

"I knew," he said, "more about this situation when I could look at it in New York than I do here." His desk was swamped with letters, all of which had to be handled in one day. Most of them were complaints. "I have to make mistakes," he said. "No man can be right on so many decisions."

He pointed to a letter from a laundry in Alabama. The laundry's competitor was not a member of NRA. Said the letter "I can't stay in NRA if he doesn't." The professor replied "Use patience. These matters cannot be handled in a day."

Along one corridor in the department of commerce building lie the offices of many of the administration's leaders. General Hugh M. Johnson, NRA administrator, is there. So is Dr. Alexander Sachs, research chief. There are several deputy administrators trying valiantly to settle the complicated difficulties that only a few weeks ago were almost unknown except to an initiated few.

Brain-Racking

Also in this corridor are the executives of the consumers' advisory board, the industrial advisory board and the labor advisory board, all trying to help resolve a multitude of intricate conflicts—

What to do about the "chiselers" in the dry cleaning industry; about the fluctuating employment of the automobile industry; about company stores; about the stretch-out system; about this and that ad infinitum.

MANISTIQUE

STANLEY CLAUSEN MANAGER
PHONE 155 TEEPLE BLDG.

CITY BRIEFS

Rev. and Mrs. E. C. Rupp returned Thursday evening from a few weeks' visit with relatives in Milwaukee and at the Century of Progress Exposition at Chicago.

Miss Hazel Palin is spending several weeks in Daggett visiting with relatives.

James Barnhart, accompanied by Mrs. L. F. Crosby and Mrs. Amy Ennis spent Tuesday and Wednesday in Sault Ste. Marie.

Malcolm Nelson left yesterday morning for Chicago where he will spend one week visiting the World's Fair.

Miss Mina Dupuis, who has been spending a few days in Sault Ste. Marie and here visiting with relatives and friends, left Wednesday evening for her home in Frankfurt.

Mr. and Mrs. A. O. Drevdahl have returned from a visit with relatives in Minneapolis. They were accompanied home by Mrs. J. A. Baker.

Mr. and Mrs. Kenneth Smith are spending one week at the Century of Progress Exposition in Chicago. Enroute home they will visit with the former's brothers and their families, Harry, at Owasso, and Lyle at Holly.

Mr. and Mrs. Wilfred Jolly, of Flint, are visiting at the home of Mrs. Jolly's parents, Mr. and Mrs. Albert Dean.

John I. Bellaire returned home Thursday evening from White Pigeon where he attended the funeral of his father, John Vincent Belaire.

Mr. and Mrs. Thomas Cook left Thursday for Chicago where they wil attend the Century of Progress Exposition.

Mr. and Mrs. J. B. Barfield left Wednesday for Vadalia, Georgia, where Mra. Barfield has accepted a position as manager of one of the Sims' Service stores. Mrs. Barfield has been employed as butcher in the Schuster Food Market for the past year.

Mrs. Emma LaChapelle is spending several days in Chicago as the guest of her daughters, Leila and Beatrice.

Isadore Spitzer has been admitted to the Shaw hospital as a medical patient. Mr. Spitzer has been suffering with pneumonia.

Mr. and Mrs. John Bullard, of Detroit, are guests of Mrs. Bullard's parents, Mr. and Mrs. Joseph Pattinson.

Mrs. Edith Allen left Tuesday morning for the lower peninsula where she will spend two weeks visiting with relatives.

Mr. and Mrs. Oliver Frans and family left Thursday for Battle Creek and other points in the lower part of the state. They expect to be gone two weeks.

Mr. and Mrs. William J. Hemb and family and Miss Amelia Kasun returned Thursday evening from a wek's trip to Milwaukee, Sheboygan, and Manitowac, where they had been visiting with relatives and friends. They also spent one day at the Washington Park Zoo.

Mr. and Mrs. Fred Williams and Mrs. James Crilly motored to Iron Mountain Wednesday and visited with the latter's son, John Byrnes.

Mrs. J. Dutch is returning to her home in Garden tomorrow after spending the past three weeks' here as a guest of Mrs. Chester Winter.

Miss Mary Mitchell returned Wednesday evening from St. Joseph, Michigan, where she has been visiting with her sister, Mrs. C. L. Milton, for several weeks. Mr. and Mrs. Milton and four sons returned with Miss Mitchell and are spending a few days in the city.

Mr. and Mrs. Hugh Schmaller and daughter, Jane, of Detroit, are spending two weeks' vacation at Sunset Beach. Mrs. Schmaller is a sister of William S. Crowe of this city.

Mrs. Antone Weber and daughter, Peggy, motored to Escanaba and accompanied Mrs. Henry Jahn, who has been a patient at the St. Francis hospital for several days, home. Mrs. Helen Berg and three children, of Escanaba, returned with them and will spend a few weeks here with Mrs. Berg's father, Joseph Weber.

Mrs. A. B. Waters, daughter, Lucille, and son, Duane, who have been spending several months at Capac, Michigan, arrived in the city this week and are making their home on Michigan avenue

Dr. D. E. Seifer is expected back this week-end from a several days visit with relatives in Detroit.

The Misses Dagmar, Thyra and Linnea Thompson left last night for Chicago where they will spend one week visiting with friends and at the World's Fair.

Road Commission Works Under NRA

Operations of the Schoolcraft County Road Commission are now being conducted in accordance with the provisions of the National Recovery Act, according to a statement made by John E. McCarthy, county engineer.

All employees, with the exception of the office force which is working on a forty-hour week schedule, are employed 35 hours per week. The act provides for a 35-hour week at a minimum wage scale of 30 cents per hour. The county road commission, however, will adopt the same wage scale as the highway department, announcement of which will be made known in the near future

LEGION HOLDS INSTALLATION

To Sponsor Local Semi-Pro Football; Plans for Fair Discussed

Installation of officers, the outlining of plans for the Twenty-Second Annual Schoolcraft County fair, and decision to sponsor the local semi-pro football team which was organized here last week, constituted the major items of business taken up Thursday evening at the meeting of Post No. 83, of the American Legion, at the Memorial cottage.

Plans in regard to the fair are progressing nicely and Legion members are waxing enthusiastic in putting the big event over in successful fashion. County Agent Lee Stewart, who with Ernest Smith was named on the fair committee headed by E. R. Monroe, told Legionnaires that Schoolcraft county farmers are intensely interested in this year's event and are certain to show a fine display of exhibits.

No general gate admission will be charged this year, according to plans made by the committee, and reasonable prices will prevail for the grand stand attractions. Arrangements are underway to secure an amusement company of high calibre. A special meeting for the discussion of more detailed plans in regard to the fair will be held by the Legion next Thursday evening. Temporary dates for the fair have been set for Thursday, Friday, and Saturday, September 14, 15 and 16.

Local football stars who have decided to put a team of high calibre into upper peninsula pro football circles this year are greatly encouraged by the Legion's decision to assume the financial responsibilities as the cost of equipping and maintaining a team satisfactorily entails a great deal of expense. In order to raise immediate funds, the Legion has announced a football booster dance which will take place at the old high school gym on Labor Day evening, September 4. Ralph Williams' Moonlight entertainers will furnish the music. George Fish, Larry Devine, and Roy Anderson were named on the Legion committee which will cooperate with the football league officials.

Dates for the Legion's home talent play, which were originally set for October 11 and 12, conflict to some extent with those heretofore established for the staging of the play sponsored by the local Elks' lodge and an attempt will be made to have the play staged early in December if possible. The name of the Legion play, a comedy, is "C'est Laguerre."

Commander Ernest Smith Thuarsday evening was named Scoutmaster of the local troop of Boy Scouts sponsored by the Legion and a reorganization of scout work will be commenced in the near future. Pat Deloria will assume the duties of assistant scoutmaster.

Owing to the success of the last Legion dance, another dance will be held at the Arrowhead Inn ban on Friday evening, September 1st.

Legion officers who were installed Thursday are Ernest Smith, commander; George Dupont, vice commander; Harry Ahlstrom, adjutant and finance officer; Dr. A. R. Tucker, welfare officer; Edward Gray, historian; E. R. Monroe, chaplain; Albert Ackerman, sergeant-at-ams; R. H. Wilson, Amecicanism chairman; and Dr. A. R. Tucker and Nels Halsey, members of the executive committee for three year terms.

SOCIAL

Co-hostesses

Mrs. Fred LaBrasseur and Mrs. Dewey Shampoo were co-hostesses Wednesday at a shower arranged in honor of Mrs. William LaFreniere and given at the LaBrasseur home.

Five hundred and pedro were played during the evening with prizes in five hundred being won by Mrs. Laura DeRoche, first, and Mrs. Albert Carey, consolation. Mrs. Henning Herman received the first prize in pedro and Miss Merle Tuffnel, consolation. Delicious refreshments were served after the card games.

Mrs. LaFreniere received many beautiful and useful gifts from the forty guests at the party.

* * *

Entertain Aid

Mrs. Chester Winter and Mrs. Louise Watson entertained twenty members of the Garden Ladies' Aid society Wednesday afternoon at the Winter home. Various social diversions were enjoyed and dainty refreshments were served at the close of the afternoon. This party was arranged for the benefit of St. John, the Baptist church at Garden.

Mr. and Mrs. Clifford Beaudoin are spending a few days in Waukegan, Ill., before visiting at the Century of Progress Exposition at Chicago. They are accompanied by Mr. and Mrs. Alphonse Sendenberg.

Net loss of the St. Louis Southwestern system for the first seven months of this year was $1,055,155, against loss of $1,994,690 in the corresponding period of 1932.

Press Want Ads Cost Little, Accomplish Much.

CHURCH SERVICES

SWEDISH BAPTIST
Rev. F. Elmgren, Pastor.
Sunday, August 27.
Sunday School—9:30.
Morning Worship, Swedish—10:45.
Evening Service, English—7:30.
Rev. K. A. Lundene, of Rockford, Ill., will preach at both services and Mrs. Roy D. Deer of Lansing will sing several vocal selections.
Wednesday, 7:30 p. m.—Prayer meeting. Everybody welcome.

FIRST BAPTIST
Rev. Joseph Grosa, Pastor.
Sunday, August 27.
10:00—Morning service. Rev. Bruce J. Giffen of Cedar Falls, Iowa, will be the guest speaker. Sermon topic: "Paul in the Perils of the Sea." Special music. Mr. E. T. Anderson of Chicago will sing "Enough to Know" by F. P. Ross, and "I Cannot Always Trace the Way" by W. B. Olds.
11:15—Church School with a class for everyone.
11:30—Calvary Mission Sunday School.. No evening service.
8:00 p. m.—Preaching service at the Carpenter school on River Road.
Thursday, 7:30 p. m.—Prayer meeting.
The public is cordially invited to attend. Visitors and tourists are welcome.

PRESBYTERIAN
Sunday, August 27.
10:00—Sunday School.
11:00—Morning Services in charge of Rev. Joseph Grosa.

ZION LUTHERAN
Rev. Geo. W. Wahlin, Pastor.
English Worship—10:30 a. m. Rev. and Mrs. A. S. Hamilton of Cambridge, Ill., will sing a duet.
Vespers—7:30. The Swedish language will be used and Rev. Geo. A. Johnson of Rock Island, Ill., will have charge of the service. There will also be special music.
Mission festival next Wednesday evening at 7:30. A talk, vocal solos and duets, a sketch, and lunch. Everybody is welcome.

METHODIST EPISCOPAL
Rev. S. T. Bottrell, Pastor.
Morning Worship—10:00. The pastor will bring the message. You are cordially invited.
Church School—11:15. Dr. Yoder, Supt.
Tuesday, 7:30 p. m.—Engadine service.

ST. PETER'S EV. LUTHERAN
Rev. E. C. Rupp, Pastor.
Eleventh Sunday After Trinity.
10:00 a.m. Divine Services in the English language. (All our services are conducted in the English language.)
7:30 p. m.—Preaching service at Germfask.
A most cordial welcome.

Specials Will Play Germfask Tomorrow

The Brault Specials will meet one of its strongest foes Sunday at the Fairgrounds when they tackle the strong Germfask Independents. The game will commence at 2:30 o'clock.

Kerrigan will be on the mound for the locals, while Chartier, who hurled a fine game last Sunday against the Escanaba South Siders, will be held in reserve. Stoken will do the receiving.

Judging by comparative scores the Germfask aggregation has a slight edge over the Specials. Both teams have met the Munising Swedes this season, Germfask winning by a 7-4 count while the Specials had to extend themselves to defeat them by a 9-8 count. The Specials will have the advantage of playing on their home lot Sunday.

Father Of Local Resident Passes Away At Alpena

Mr. and Mrs. George Fowler, daughter Jean and son Mac, returned Thursday evening from Alpena, Michigan, where they were called by the sudden death of Mrs. Fowler's father, A. MacDonald. Mr. MacDonald, who was 88 years of age, passed away Monday as the result of infirmities due to senility. The deceased had visited in this city on several occasions and was well known by several local residents who deeply regret his passing.

Mrs. Fowler, Jean, and Mrs. MacDonald, who was visiting here at the time of her husband's death, left for Alpena Monday noon, while Mr. Fowler, accompanied by Mac Fowler, left here Wednesday to attend the services.

J. H. VAN DYCK

Saturday's Specials

2 — ½ lb. pkg. cellophane wrapped Rindless Bacon — 17c
4 lbs. Fresh cut Chop Beef — 25c
2 lbs. Fresh churned Brookfield or Cloverbloom Butter — 45c
Fancy lean Pork Roast Boston Butts — 10c
Fancy lean Pork Steak — 10c
2 lbs. Fancy Pork Chops — 25c
Nice lean Sweet Pickle Pork — 10c

MILK FED VEAL
Brisket or Pocket — 7c
Shoulder Veal Roast — 10c
2 lbs. Veal Chops — 25c

GRAIN FED STEER BEEF
Sirloin, Porter House or Round Steak — 15c
Pot Roast or Shoulder Roast — 10c, 12c
Rolled Boneless Rib Roast 15c
Sugar cured Bacon Squares 10c
2 large loaves Bread — 15c
Sugar cured Picnic Hams — 9c

These are only a few of the bargains, we are offering on this sale.

Buy at Van Dyck's where your dollar does its duty. Open until 9:00 p. m.

Hi-Y Club Canoe Trip Begins Wed'y

Sixteen members of the Hi-Y club will take a three-day canoe trip down the Manistique river from Germfask next Wednesday, August 30, according to an announcement made yesterday. The boys will be in charge of Carl Olson, high school faculty member, and it is expected that Oscar Wassberg and John Kelly, local public school teachers, will also make the trip.

The group, which will employ six canoes, expects to average about 36 miles per day. Fishing and swimming will be the principal diversions.

All members planning to take the canoe trip are requested to be present Wednesday morning at 8:30 o'clock at the Legion Memorial cottage.

Those who will make the trip are as follows: Leon Willoughby, Harold Hupfer, Bruce Peasley, Pete Berger, Sylvester Rubick, Stan Norton, Jack McIntosh, Donald McPhail, Wallace Fagan, Bernard Coda, Richard Bunker, Chester Currie, George Saunders, Dick Katzenstein, Harold Peterson, Harry Dewey, and Myron McEachern.

Northwoods Will Adopt New Code

Resumption of activities at the Northwoods Manufacturing company, which is expected to commence within the next few days, will be under the handle manufacturer's division of the Lumber and Timber Products code which was approved by President Roosevelt last Saturday, according to a statement issued yesterday by Alec Robertson, resident manager and secretary of the concern.

All details of the code have not as yet been received, but it is known that the forty-hour per week basis will prevail for employees at a wage scale of not less than 30 cents an hour. This wage, it is understood, applies primarily to unskilled labor.

Approximately 24 employees are on the payroll of the company. Activities of the firm also provide employment for about a like number of men in woods operations. It is expected that through the Northwoods Manufacturing company's association with the National Recovery Act, it will be necessary to hire additional labor.

The local manufacturing plant has been operating quite regularly in the past two years and is expected to resume activity some time next week folowing a short layoff.

Reginald Dorman and daughter, Grace, are leaving today for Pontiac. They will make the trip in company with Mr. and Mrs. Russell Harris, who have been visiting here with Mr. and Mrs. Dave LeMarbe.

Now read the Classified pag.

Money Saving Values

We just returned from the great central markets, where we were able to pick up some real outstanding Money Saving Values, which we aim to pass on to you, our customers.

Kindly take a little friendly advice and do your buying while these real values are available. We list here only a few items:

White Ware, cups and saucers first quality, both for — 10c
White Ware dinner plates, 9 in., first quality, each — 10c
A full line of Enamel Ware, extra good values, 25c, 10c
Typewriter Paper, high grade bond stock, 100 sheets 10c
Pen Tablets, a wonderful value 240 pages, each — 5c

An Extra Special Big Value! A money saver, 32 piece Fancy Green Decorated Dinner set. Think of this! Set only — $2.75

Fibre Window Shades, several colors. Attaches without nails or tools, will not fade or crack. Extra value, each only — 10c
Writing Paper, 32 pound stock, high grade paper, 30 sheets — 10c
30 envelopes — 10c
Embossed Paper Napkins, extra good values, 100 napkins for — 10c
Wax Paper, a good weight, extra value, 100 sheets 10c
Fly Ribbon, The kind that catches the flies, Three rolls for — 5c
Cold and Warm Beverage Straws, pkgs. of 100 straws, only — 10c
The very latest in new Jewelry extra values, each item only — 10c

Watch this space for later announcements of the new values we will soon have to offer.

The prices we now name will soon look extra low with the steady increase in cost.

The Big 5c & 10c Store
JOHN I. BELLAIRE, Mgr.
Ben Franklin Home-Owned Store No. 932
Manistique, Michigan

NOTED WOMEN ON NRA STUMP

Fannie Hurst, Kathleen Norris and Others Boost Plan

By SIGRID ARNE

Washington (AP)—The draft for the "peace-time war" has enlisted, among others, nine famous American women who are gladly deserting their footlights, studios and offices to speak from platforms wherever they are needed.

They are: Madame Schumann-Heink, singer, one of the famed campaigners of the world war period; Nellie Tayloe Ross, director of the mint; Judge Florence E. Allen, of the Ohio supreme court; Fannie Hurst and Kathleen Norris, novelists; Emily Newell Blair, former vice-chairman of the Democratic executive committee; Anita Maris Boggs, director of the bureau of commercial economics; Cornelia Otis Skinner, actress, and Kathleen Howard, magazine editor.

These women are among the speakers scheduled to appear before community meetings called to learn more about the workings of the NRA and to plan for unified action against the depression.

"More Jobs"—"Buy Now."

"They will be asked to stress two points," says Louis J. Alber, director of the speakers' bureau for the recovery administration. "First, the necessity for re-employment. We want six million men back at work by Labor Day. Second, people must be urged to buy now. Consumers must play their part because business cannot carry these increased costs indefinitely. We must get over our mob fear and return to a normal life of buying what we need. People must feel that this plan is going to work."

Certainly there should be reassurance when the indomitable fighter, Schumann-Heink, takes the platform again to battle for her adopted country. Certainly the great singer's humor, her sparkling eyes, her spirit of maternal understanding should send audiences home with new confidence.

Cornelia Otis Skiner can be expected to slash mercilessly at the specter of fear. She is noted for her bright, sardonic wit and analyses of character.

Fannie Hurst's interests have been so intensely with the shop girl and waitress that she often has worked behind the counter to understand their problems better.

Kathleen Norris's successful life sprang from a youth of hardship. She has never forgotten the tragedies of the mere existence wage.

Anita Maris Boggs has been recognized by several governments for the educational work she does in the realm of commercial economics.

Emily Newell Blair and Nellie Tayloe Ross are two of the outstanding women speakers in political circles, both of them the type that battles for democratic principles. Both are known for their ability to hit from the shoulder.

Kathleen Howard has had a career that gives her double preparation for her part in the campaign. For years she was a famous singer. Then she turned to editing a magazine, in which position she learned the inter-relationship of industries and the problems of the employer.

Miss New York a Milking Champion!

What? Miss New York winning a milkmaid contest! Well, it surprised western competitors, too, when Miss Viola Henry, of Norwick, N. Y., a Cornell university co-ed, captured top honors at the milking contest at A Century of Progress in Chicago. Here she's shown with the champion's cup after she had filled her pail with 16 pounds and six ounces of milk at the end of the three minutes allowed in the contest.

McMILLAN NEWS

McMillan, Mich., (Special)—Mrs. Harry Smathers and son Harry Wayne, have returned to their home here following a several day visit in Munising at the home of Mrs. Smathers father and sister, Mr. Alfred Florence and daughter Miss Erva.

Mrs. N. K. Zeigler left Tuesday evening on a visit with relatives Mr. and Mrs. A. J. Nelson of Detroit and Mr. and Mrs. L. J. La Course and family of Wyandotte. She was accompanied to Detroit by her neice and nephew, Marion and Robert Nelson who are returning home after spending several months here.

Friends of Mrs. Louis Heath will be pleased to know that she successfully underwent an operation at the University Hospital at Ann Arbor, Wednesday. Mrs. Heath has been in poor health for several years and her many friends are looking forward to her speedy recovery.

Mr. and Mrs. Terrence Flowers and the formers' mother Mrs. Madge Flowers are leaving this week for their homes at Kalamazoo, after spending the summer vacation months at their summer home on North Manistique Lake.

Mr. and Mrs. Samuel Bryers and daughter Miss Myrle, former residents of Lakefield township, now residing at Virginia, Minn., arrived this week on an extended visit at the home of the formers parents Mr. and Mrs. Robert Bryers Sr., and other relatives, Mr. and Mrs. Robert Bryers Jr., Mr. and Mrs. William Bryers and Mr. and Mrs. Floyd Bryers.

Mr. Jay Tanner who has been employed the past several months at Culhane Lake has completed his work and returned to his home here.

Mrs. Edwin Underwood returned to her home at Detroit Wednesday after visiting in town at the home of friends Mr. and Mrs. H. J. Skinner and family. Mr. C. E. Fox, who has also been a guest at the Skinner home, returned to his home at Detroit this week.

Mr. and Mrs. Odell Lamb and son have returned to their home at Big Rapids following a visit here with relatives Mr. and Mrs. John Hanger.

Dr. M. B. Purdy and Mr. Fred Palmer were Newberry callers in town Wednesday.

Mr. and Mrs. C. E. Byers expect to return to their home at Huntington, Ind., next week after spending the summer vacation here at their summer home on North Manistique Lake.

Miss Hilma Wallsteadt has returned to her duties at the local postoffice following a short absence due to illness.

Mrs. T. D. Sandelin and Miss Ina Sandelin of 221 W. Washington St., Marquette, are visiting this week at the Westin cottage on Round Lake.

Mr. George Abbott of Grand Rapids visited with a number of friends in town Friday.

Dr. and Mrs. W. W. Kimmel and son William were Hancock visitors in town Friday.

Mr. and Mrs. Paul Bonifield returned to their home at Chicago Tuesday following an extended stay here with the latter's sisters, the Misses Gertrude, Margaret and Mary Listen at their farm home in Lakefield.

Funeral services for Donald Deen Ney, small son of Mr. and Mrs. William Ney was held from the family home Tuesday afternoon, with Rev. Alvin Doten officiating. Burial was made in the Lakefield cemetery.

Mr. Henry Zeigler is spending a week with his son Kenneth Zeigler at the Kenzington Lodge and at the home of Mr. and Mrs. Frank Nelson of Brimley.

Miss Ida Quinlan of Newberry called on old friends in town Thursday.

Mrs. T. L. Collins expects to leave soon for Detroit, where she will be the guest of relatives Dr. and Mrs. Walter Collins of that city a few weeks.

Mr. Jack Skinner is expected to arrive home Sunday after spending the past two months at Camp Davis Jackson, Wyoming.

Those New Ideas In Economics

Changing Theory Into Practice; Laboratories in the Capital; Problems That Perplex

By J. R. BRACKETT (Associated Press Business Writer)

Washington (AP) Washington is honey-combed with a series of plants producing, developing, organizing "new ideas." Economic theorists are pulled into an urgently practical atmosphere where they must put their ideas into effect—quickly.

Sitting quietly in New York teaching a class of young women only a few days ago, a certain professor suddenly was called to Washington and now finds himself sitting on the right hand of one of the "big shots."

"I knew," he said, "more about this situation when I could look at it in New York than I do here." His desk was swamped with letters, all of which had to be handled in one day. Most of them were complaints. "I have to make mistakes," he said. "No man can be right on so many decisions."

He pointed to a letter from a laundry in Alabama. The laundry's competitor was not a member of NRA. Said the letter "I can't stay in NRA if he doesn't." The professor replied "Use patience. These matters cannot be handled in a day."

Along one corridor in the department of commerce building lie the offices of many of the administration's leaders. General Hugh M. Johnson, NRA administrator, is there. So is Dr. Alexander Sachs, research chief. There are several deputy administrators trying valiantly to settle the complicated difficulties that only a few weeks ago were almost unknown except to an initiated few.

Brain-Racking

Also in this corridor are the executives of the consumers' advisory board, the industrial advisory board and the labor advisory board, all trying to help resolve a multitude of intricate conflicts.

What to do about the "chiselers" in the dry cleaning industry; about the fluctuating employment of the automobile industry; about company stores; about the stretch-out system; about this and that ad infinitum.

The New Deal IN WASHINGTON

BY RODNEY DUTCHER

Washington—Secretary of the Interior Ickes, who doubles as public works administrator, is chafing at criticism of the slow getaway on his \$3,300,000,000 program.

He got after other cabinet members and their assistants at the public works board's last executive session, demanding that they report within two days their progress in translating money grants into actual operations and jobs.

He was talking to the heads of the War, Post Office, Treasury, Commerce and Labor Departments.

About \$1,200,000,000 had been allocated, but little actually expended and relatively few persons put to work.

Among the reasons is the inadequacy of the P. W. A. personnel.

Personnel Weak

Deputy Administrator Henry M. Waite, General Counsel Henry T. Hunt and Director of Housing Robert Kohn, with one or two other specialists, are high grade. Otherwise the outfit looks weak, with a notable lack of outstanding engineers and other experts.

Some P. W. A. employes are political appointees. Some were picked by Waite and a few by Ickes. Recent assignment to P. W. A. of Emil Hurja, Jim Farley's patronage agent, doesn't raise anybody's hopes.

Protecting the Communists

The latest wise crack on Recovery Row is that the four policemen stationed outside the administrator's office when Communists were reported on the way were simply there to protect the Communists from Johnson.

Detecting Monopoly

How can the NRA discern a monopoly on the basis of an industry's mere paper evidence and so uphold the Borah amendment to the recovery act forbidding codes which permit monopolistic practices?

Oswald F. Schuette, the famous "trust-buster" who is now concentrating on Andy Mellon's "aluminum trust," says it can't. He proposes that when an industry has been investigated by the Justice Department or Federal Trade Commission its code be sent to that body for scrutiny.

Attorney General Cummings has just finished an investigation of the Aluminum Company of America. Schuette says the Mellon concern makes all the crude aluminum and has maintained a price of 23.3 cents a pound through the depression; that its control enables it to sell the semi-finished metal at 26 cents while independents, whom Schuette represents, must sell at 33.

Campaign Material

This story may be apocryphal, but it's told of a well known gent who has received a fine advisory job from the government of a small republic. He enjoyed the friendship and the highballs of the country's legation officials here. Last winter they told him their president was having re-election difficulties on the issue of which candidate would make the biggest hit with Washington.

He went to Albany and obtained a large photograph of Roosevelt, then president-elect, autographed to the man who was already a president. The picture was used to excellent effect in the campaign. The American, a genuinely able citizen, was later invited to visit with his beneficiary—and was given the job.

Defining N-R-A

The "N. R. A." intials have been humorously translated into many versions. A hard-boiled and disgusted coal operator, who apparently had been given his first real lesson about the New Deal, was heard to exclaim as he staggered down the corridor:

"Nuts Run America!"

Richards Heads Club

Norway—Harold J. Richards, superintendent of the Penn Iron Mining company properties in Vulcan, was relected president of the Upper Peninsula Restoration association at a joint meeting held last evening at the Sturgeon Falls Gun club with members of the Norway Lions club and the Sturgeon Falls Gun club. James P. Stewart, Norway attorney, was renamed secretary.

Press Want Ads Cost Little, Accomplish Much.

MODERN NURSERY RIMES

The Queen of Hearts,
She made some tarts
In a new and different way;
She advertised
And you may be surprised
But she sold them all that day.

The Daily Press

STANLEY CLAUSEN MANAGER

MANISTIQUE

PHONE 155 TEEPLE BLDG.

CITY BRIEFS

Rev. and Mrs. E. C. Rupp returned Thursday evening from a few weeks' visit with relatives in Milwaukee and at the Century of Progress Exposition at Chicago.

Miss Hazel Palin is spending several weeks in Daggett visiting with relatives.

James Barnhart, accompanied by Mrs. L. F. Crosby and Mrs. Amy Ennis spent Tuesday and Wednesday in Sault Ste. Marie.

Malcolm Nelson left yesterday morning for Chicago where he will spend one week visiting the World's Fair.

Miss Mina Dupuis, who has been spending a few days in Sault Ste. Marie and here visiting with relatives and friends, left Wednesday evening for her home in Frankfurt.

Mr. and Mrs. A. O. Drevdahl have returned from a visit with relatives in Minneapolis. They were accompanied nome by Mrs. J. A. Baker.

Mr. and Mrs. Kenneth Smith are spending one week at the Century of Progress Exposition in Chicago. Enroute home they will visit with the former's brothers and their families, Harry, at Owasso, and Lyle at Holly.

Mr. and Mrs. Wilfred Jolly, of Flint, are visiting at the home of Mrs. Jolly's parents, Mr. and Mrs. Albert Dean.

John I. Bellaire returned home Thursday evening from White Pigeon where he attended the funeral of his father, John Vincent Belaire.

Mr. and Mrs. Thomas Cook left Thursday for Chicago where they wil attend the Century of Progress Exposition.

Mr. and Mrs. J. B. Barfield left Wednesday for Vadalia, Georgia, where Mra. Barfield has accepted a position as manager of one of the Sims' Service stores. Mrs. Barfield has been employed as butcher in the Schuster Food Market for the past year.

Mrs. Emma LaChapelle is spending several days in Chicago as the guest of her daughters, Leila and Beatrice.

Isadore Spitzer has been admitted to the Shaw hospital as a medical patient. Mr. Spitzer has been suffering with pneumonia.

Mr. and Mrs. John Bullard, of Detroit, are guests of Mrs. Bullard's parents, Mr. and Mrs. Joseph Pattinson.

Mrs. Edith Allen left Tuesday morning for the lower peninsula where she will spend two weeks visiting with relatives.

Mr. and Mrs. Oliver Frans and family left Thursday for Battle Creek and other points in the lower part of the state. They expect to be gone two weeks.

Mr. and Mrs. William J. Hemb and family and Miss Amelia Kasun returned Thursday evening from a wek's trip to Milwaukee, Sheboygan, and Manitowac, where they had been visiting with relatives and friends. They also spent one day at the Washington Park Zoo.

Mr. and Mrs. Fred Williams and Mrs. James Crilly motored to Iron Mountain Wednesday and visited with the latter's son, John Byrnes.

Mrs. J. Dutch is returning to her home in Garden tomorrow after spending the past three weeks' here as a guest of Mrs. Chester Winter.

Miss Mary Mitchell returned Wednesday evening from St. Joseph, Michigan, where she has been visiting with her sister, Mrs. C. L. Milton, for several weeks. Mr. and Mrs. Milton and four sons returned with Miss Mitchell and are spending a few days in the city.

Mr. and Mrs. Hugh Schmaller and daughter, Jane, of Detroit, are spending two weeks' vacation at Sunset Beach. Mrs. Schmaller is a sister of William S. Crowe of this city.

Mrs. Antone Weber and daughter, Peggy, motored to Escanaba and accompanied Mrs. Henry Jahn, who has been a patient at the St. Francis hospital for several days, home. Mrs. Helen Berg and three children, of Escanaba, returned with them and will spend a few weeks here with Mrs. Berg's father, Joseph Weber.

Mrs. A. B. Waters, daughter, Lucille, and son, Duane, who have been spending several months at Capac, Michigan, arrived in the city this week and are making their home on Michigan avenue.

Dr. D. E. Seiter is expected back this week-end from a several days visit with relatives in Detroit.

The Misses Dagmar, Thyra and Linnea Thompson left last night for Chicago where they will spend one week visiting with friends and at the World's Fair.

Road Commission Works Under NRA

Operations of the Schoolcraft County Road Commission are now being conducted in accordance with the provisions of the National Recovery Act, according to a statement made by John E. McCarthy, county engineer.

All employees, with the exception of the office force which is working on a forty-hour week schedule, are employed 35 hours per week. The act provides for a 35-hour week at a minimum wage scale of 30 cents per hour. The county road commission, however, will adopt the same wage scale as the highway department, announcement of which will be made known in the near future.

LEGION HOLDS INSTALLATION

To Sponsor Local Semi-Pro Football; Plans for Fair Discussed

Installation of officers, the outlining of plans for the Twenty-Second Annual Schoolcraft County fair, and decision to sponsor the local semi-pro football team which was organized here last week, constituted the major items of business taken up Thursday evening at the meeting of Post No. 83, of the American Legion, at the Memorial cottage.

Plans in regard to the fair are progressing nicely and Legion members are waxing enthusiastic in putting the big event over in successful fashion. County Agent Lee Stewart, who with Ernest Smith was named on the fair committee headed by E. R. Monroe, told Legionnaires that Schoolcraft county farmers are intensely interested in this year's event and are certain to show a fine display of exhibits.

No general gate admission will be charged this year, according to plans made by the committee, and reasonable prices will prevail for the grand stand attractions. Arrangements are underway to secure an amusement company of high calibre. A special meeting for the discussion of more detailed plans in regard to the fair will be held by the Legion next Thursday evening. Temporary dates for the fair have been set for Thursday, Friday, and Saturday, September 14, 15 and 16.

Local football stars who have decided to put a team of high calibre into upper peninsula pro football circles this year are greatly encouraged by the Legion's decision to assume the financial responsibilities as the cost of equipping and maintaining a team satisfactorily entails a great deal of expense. In order to raise immediate funds, the Legion has announced a football booster dance which will take place at the old high school gym on Labor Day evening, September 4. Ralph Williams' Moonlight entertainers will furnish the music. George Fish, Larry Devine, and Roy Anderson were named on the Legion committee which will cooperate with the football league officials.

Dates for the Legion's home talent play, which were originally set for October 11 and 12, conflict to some extent with those heretofore established for the staging of the play sponsored by the local Elks' lodge and an attempt will be made to have the play staged early in December if possible. The name of the Legion play, a comedy, is "C'est Laguerre."

Commander Ernest Smith Thuarsday evening was named Scoutmaster of the local troop of Boy Scouts sponsored by the Legion and a reorganization of scout work will be commenced in the near future. Pat Deloria will assume the duties of assistant scoutmaster.

Owing to the success of the last Legion dance, another dance will be held at the Arrowhead Inn ban on Friday evening, September 1st.

Legion officers who were installed Thursday are Ernest Smith, commander; George Dupont, vice commander; Harry Ahlstrom, adjutant and finance officer; Dr. A. R. Tucker, welfare officer; Edward Gray, historian; E. R. Monroe, chaplain; Albert Ackerman, sergeant-at-ams; R. H. Wilson, Ameicanism chairman; and Dr. A. R. Tucker and Nels Halsey, members of the executive committee for three year terms.

SOCIAL

Co-hostesses

Mrs. Fred LaBrasseur and Mrs. Dewey Shampoo were co-hostesses Wednesday at a shower arranged in honor of Mrs. William LaFreniere and given at the LaBrasseur home.

Five hundred and pedro were played during the evening with prizes in five hundred being won by Mrs. Laura DeRoche, first, and Mrs. Albert Carey, consolation. Mrs. Henning Herman received the first prize in pedro and Miss Merle Tuffnel, consolation. Delicious refreshments were served after the card games.

Mrs. LaFreniere received many beautiful and useful gifts from the forty guests at the party.

* * *

Entertain Aid

Mrs. Chester Winter and Mrs. Louise Watson entertained twenty members of the Garden Ladies' Aid society Wednesday afternoon at the Winter home. Various social diversions were enjoyed and dainty refreshments were served at the close of the afternoon. This party was arranged for the benefit of St. John, the Baptist church at Garden.

Mr. and Mrs. Clifford Beaudoin are spending a few days in Waukegan, Ill., before visiting at the Century of Progress Exposition at Chicago. They are accompanied by Mr. and Mrs. Alphonse Sendenberg.

Net loss of the St. Louis Southwestern system for the first seven months of this year was \$1,055,155, against loss of \$1,994,690 in the corresponding period of 1932.

Press Want Ads Cost Little, Accomplish Much.

CHURCH SERVICES

SWEDISH BAPTIST
Rev. F. Elmgren, Pastor.
Sunday, August 27.
Sunday School—9:30.
Morning Worship, Swedish—10:45.
Evening Service, English—7:30.
Rev. K. A. Lundene, of Rockford, Ill., will preach at both services and Mrs. Roy D. Deer of Lansing will sing several vocal selections.
Wednesday, 7:30 p. m.—Prayer meeting. Everybody welcome.

FIRST BAPTIST
Rev. Joseph Grosa, Pastor.
Sunday, August 27.
10:00—Morning service. Rev. Bruce J. Giffen of Cedar Falls, Iowa, will be the guest speaker. Sermon topic: "Paul in the Perils of the Sea." Special music. Mr. E. T. Anderson of Chicago will sing "Enough to Know" by F. P. Ross, and "I Cannot Always Trace the Way" by W. B. Olds.
11:15—Church School with a class for everyone.
11:30—Calvary Mission Sunday School.. No evening service.
8:00 p. m. Preaching service at the Carpenter school on River Road.
Thursday, 7:30 p. m. Prayer meeting.
The public is cordially invited to attend. Visitors and tourists are welcome.

PRESBYTERIAN
Sunday, August 27.
10:00—Sunday School.
11:00—Morning Services in charge of Rev. Joseph Grosa.

ZION LUTHERAN
Rev. Geo. W. Wahlin, Pastor.
English Worship—10:30 a. m. Rev. and Mrs. A. S. Hamilton of Cambridge, Ill., will sing a duet.
Vespers—7:30. The Swedish language will be used and Rev. Geo. A. Johnson of Rock Island, Ill., will have charge of the service. There will also be special music.
Mission festival next Wednesday evening at 7:30. A talk, vocal solos and duets, a sketch, and lunch. Everybody is welcome.

METHODIST EPISCOPAL
Rev. S. T. Bottrell, Pastor.
Morning Worship 10:00. The pastor will bring the message. You are cordially invited.
Church School—11:15. Dr. Yoder, Supt.
Tuesday, 7:30 p. m.—Engadine service.

ST. PETER'S EV. LUTHERAN
Rev. E. C. Rupp, Pastor.
Eleventh Sunday After Trinity
10:00 a. m. Divine Services in the English language. (All our services are conducted in the English language.)
7:30 p. m. Preaching service at Germfask.
A most cordial welcome.

Specials Will Play Germfask Tomorrow

The Brault Specials will meet one of its strongest foes Sunday at the Fairgrounds when they tackle the strong Germfask Independents. The game will commence at 2:30 o'clock.

Kerrigan will be on the mound for the locals, while Chartier, who hurled a fine game last Sunday against the Escanaba South Siders, will be held in reserve. Stoken will do the receiving.

Judging by comparative scores the Germfask aggregation has a slight edge over the Specials. Both teams have met the Munising Swedes this season, Germfask winning by a 7-4 count while the Specials had to extend themselves to defeat them by a 9-8 count. The Specials will have the advantage of playing on their home lot Sunday.

Father Of Local Resident Passes Away At Alpena

Mr. and Mrs. George Fowler, daughter Jean and son Mac, returned Thursday evening from Alpena, Michigan, where they were called by the sudden death of Mrs. Fowler's father, A. MacDonald. Mr. MacDonald, who was 88 years of age, passed away Monday as the result of infirmities due to senility. The deceased had visited in this city on several occasions and was well known by several local residents who deeply regret his passing.

Mrs. Fowler, Jean, and Mrs. MacDonald, who was visiting here at the time of her husband's death, left for Alpena Monday noon, while Mr. Fowler, accompanied by Mac Fowler, left here Wednesday to attend the services.

J. H. VAN DYCK

Saturday's Specials

2 — ½ lb. pkg. cellophane wrapped Rindless Bacon	17c
4 lbs. Fresh cut Chop Beef	25c
2 lbs. Fresh churned Brookfield or Cloverbloom Butter	45c
Fancy lean Pork Roast Boston Butts	10c
Fancy lean Pork Steak	10c
2 lbs. Fancy Pork Chops	25c
Nice lean Sweet Pickle Pork	10c
MILK FED VEAL	
Brisket or Pocket	7c
Shoulder Veal Roast	10c
2 lbs. Veal Chops	25c
GRAIN FED STEER BEEF	
Sirloin, Porter House or Round Steak	15c
Pot Roast or Shoulder Roast	10c, 12c
Rolled Boneless Rib Roast	15c
Sugar cured Bacon Squares	10c
2 large loaves Bread	15c
Sugar cured Picnic Hams	9c

These are only a few of the bargains, we are offering on this sale.

Buy at Van Dyck's where your dollar does its duty. Open until 9:00 p. m.

Hi-Y Club Canoe Trip Begins Wed'y

Sixteen members of the Hi-Y club will take a three-day canoe trip down the Manistique river from Germfask next Wednesday, August 30, according to an announcement made yesterday. The boys will be in charge of Carl Olson, high school faculty member, and it is expected that Oscar Wassberg and John Kelly, local public school teachers, will also make the trip.

The group, which will employ six canoes, expects to average about 36 miles per day. Fishing and swimming will be the principal diversions.

All members planning to take the canoe trip are requested to be present Wednesday morning at 8:30 o'clock at the Legion Memorial cottage.

Those who will make the trip are as follows: Leon Willoughby, Harold Hupfer, Bruce Peasley, Pete Berger, Sylvester Rubick, Stan Norton, Jack McIntosh, Donald McPhail, Wallace Fagan, Bernard Coda, Richard Bunker, Chester Currie, George Saunders, Dick Katzenstein, Harold Peterson, Harry Dewey, and Myron McEachern.

Northwoods Will Adopt New Code

Resumption of activities at the Northwoods Manufacturing company, which is expected to commence within the next few days, will be under the handle manufacturer's division of the Lumber and Timber Products code which was approved by President Roosevelt last Saturday, according to a statement issued yesterday by Alec Robertson, resident manager and secretary of the concern.

All details of the code have not as yet been received, but it is known that the forty-hour per week basis will prevail for employees at a wage scale of not less than 30 cents an hour. This wage, it is understood, applies primarily to unskilled labor.

Approximately 24 employees are on the payroll of the company. Activities of the firm also provide employment for about a like number of men in woods operations. It is expected that through the Northwoods Manufacturing company's association with the National Recovery Act, it will be necessary to hire additional labor.

The local manufacturing plant has been operating quite regularly in the past two years and is expected to resume activity sometime next week folowing a short layoff.

Reginald Dorman and daughter, Grace, are leaving today for Pontiac. They will make the trip in company with Mr. and Mrs. Russell Harris, who have been visiting here with Mr. and Mrs. Dave LeMarbe.

Now read the Classified pag.

Money Saving Values

We just returned from the great central markets, where we were able to pick up some real outstanding Money Saving Values, which we aim to pass on to you, our customers.

Kindly take a little friendly advice and do your buying while these real values are available. We list here only a few items:

White Ware, cups and saucers first quality, both for	10c
White Ware dinner plates, 9 in., first quality, each	10c
A full line of Enamel Ware, extra good values, 25c,	10c
Typewriter Paper, high grade bond stock, 100 sheets	10c
Pen Tablets, a wonderful value 240 pages, each	5c
An Extra Special Big Value! A money saver, 32 piece Fancy Green Decorated Dinner set. Think of this! Set only	\$2.75
Fibre Window Shades, several colors. Attaches without nails or tools, will not fade or crack. Extra value, each only	10c
Writing Paper, 32 pound stock, high grade paper, 30 sheets	10c
30 envelopes	10c
Embossed Paper Napkins, extra good values, 100 napkins for	10c
Wax Paper, a good weight, extra value, 100 sheets	10c
Fly Ribbon, The kind that catches the flies, Three rolls for	5c
Cold and Warm Beverage Straws, pkgs. of 100 straws, only	10c
The very latest in new Jewelry extra values, each item only	10c

Watch this space for later announcements of the new values we will soon have to offer.

The prices we now name will soon look extra low with the steady increase in cost.

The Big 5c & 10c Store

JOHN I. BELLAIRE, Mgr.
Ben Franklin Home-Owned Store
No. 932
Manistique, - - Michigan

:-: Newberry News :-:

Fire Hazards Are Worst In History; C. C. C. Great Help

Newberry, Aug. 25—The stage is all set for one of the worst fire seasons in the history of the upper peninsula, is the warning issued here today by U. P. Conservation Chief William Bergin of Marquette and A. G. Hammel, regional forestry inspector for the lakes district. The accumulative dryness has put the ground into such a condition that it is tinder-like. More than 200 fires are now burning throughout the peninsula, and more are being reported. A brisk wind is all that is needed to sweep these flames out of bounds and a major fire will be the result.

"Please be careful with fire!" is the plea of the officers to the public.

Banking on C. C. C.

Both officers report themselves exceptionally pleased with the fire fighting of the C. C. C. men. "The presence of several camps of 200 men each in the peninsula means that we are well equipped to handle bad fires," Mr. Hammel stated.

It is not safe to do any burning now, Mr. Bergin says. Although the day selected for a clearing fire may be quiet and appear safe enough, the fire gets into the ground and as soon as a wind comes up the flames are blown into life and trouble begins. So far there has been no loss of marketable timber and no buildings have been burned. Most of the fires have been on slash and grass lands.

Most of the bad fires have been in the extreme east and west ends of the peninsula. However, Marquette county has just come through a seige and the danger there is not yet past, Col. Bergin reports. He also reports that he had just received word of a very "bad fire" near Marenisco. Mr. Hammil also reports conditions in Minnesota and Wisconsin are serious, the same weather conditions prevailing there as in Michigan.

A "DEAD MAN"

State police were called from sleep early Friday morning by the report that a dead man was in the road at the foot of Twin Lakes hill, having been killed in a car wreck. Sergt. Fred Keune rubbed the sleep from his eyes and answered the call. He found George Maki, 18, beside the overturned car and with an empty bottle alongside. George was pretty cold, the night being chilly with a heavy rew. He is at present enjoying a nice sleep as the guest of Sheriff John T. Turnbull. A charge will be made against him after he awakens.

NEWBERRY LOCALS

Mr. and Mrs. Ward Richmond have rented the Judge Quinlan cottage for a week. They have as their guests, Mr. and Mrs. Ward Bathey of Detroit.

The Methodist Episcopal Sunday school held their annual picnic at the county park on Round Lake on Friday. More than a hundred pupils and teachers attended.

Mrs. Bertha Lavigne of Las Vagas, Nevada, arrived in Newberry on Thursday and will visit for a few weeks at the home of Mr. and Mrs. L. N. Forbes. She is a former resident of this village.

The band concert held on Thursday evening near the Community building was greatly enjoyed by a large audience. Mr. Eino Ahlman was the guest director, holding the musicians to a well-defined unit and giving an excellent example of musicianship.

The car owned and driven by S. G. Blanton of East Lansing overturned on M-28 west of town Friday forenoon. No one was injured.

The little daughter of Mr. and Mrs. Lee Erickson submitted to an operation for the removal of tonsils at a Petoskey hospital Friday morning. Berevly is four, and is visiting her grandmother, Mrs. Barbara Flaska.

-:- Munising News -:-

Pioneer Picnic At Au Train Sunday

Members of the Alger County Pioneer Association will hold their annual picnic at Au Train tomorrow. This promises to be well attended this year. Originally the picnic was held by members of the Munising Pioneer Association which was organized in the summer of 1906. It became an annual event of much consequence in the early days and attracted large crowds, every year until the breaking out of the war, and the advent of prohibition, which deprived the picnickers of beer. Four years ago a picnic was held at Iver Samuelson's farm by some of the old members of the original association and their friends.

Two years ago another picnic was held at the same place and right after a regular organization was formed and a set of by-laws adopted, and the name changed to the Alger County Pioneer Association, with H. H. McMillan president, Iver Samuelson, vice-president, Charles Ames, secretary, George Depew, treasurer and R. H. Wright, historian.

Last year, owing to the depression, there was no picnic. This summer considerable interest was manifested and a meeting was held at the County club at which time Mr. McMillan was automatically retired and Harry Simmons elected president for the ensuing year. The offices of secretary and treasurer were combined in one and Charles Ames re-elected. Au Train was selected for the place of holding the picnic on account of its local historic interest, it having been chosen as the first county seat of the then newly organized county of Alger in 1885.

The picnic will be held on the old court house grounds and the association will provide free coffee, cream, ice cream, fruit and candy to members. Beer will be served on the grounds and all are requested to bring baskets and drinking cups. An invitation is extended to the general public. It is expected that outside visitors will be present. Amusement features will consist of games and sports, with prize money, and there will be old time dancing and old time fiddlers to furnish the music. Many new members have been added and it is expected that there will be several hundred present.

MUNISING BRIEFS

Mrs. Charles Mattson and Mrs. Charles Johnson are spending their vacation at Escanaba at the home of Mrs. Leonard Johnson and John B. Johnson. They will be absent about two weeks.

Gust Zeno and George Kallio of Rock River township were visitors in the city yesterday.

Alice Mattson, daughter of Mr. and Mrs. Charles Mattson, Superior street, entertained a party of 14 boy and girl friends Thursday afternoon, the occasion being her 5th birthday. Games were played and candy distributed among all. A dainty lunch was served in which the birthday cake was the main attraction. Alice received numerous pretty and useful gifts.

Mrs. Jack Maki of Bergland is here on a two weeks visiti to her parents, Mr. and Mrs. Charles Mattson.

Emmet Welsh and Steve Lawless of Shingleton were visitors in the city yesterday.

The members of Runeberg lodge will meet tonight at Hilding Carlson's cabin at Au Train. Lunch will be served by Mrs. Charles Mattson and Mrs. Julius Nelson. A dance will follow. All members are requested to be present.

Jack Vizena returned home yesterday from a trip throughout the eastern end of the peninsula where he has been looking over land for the state.

Miss Agnes Sullivan of Ironwood and Miss Edna Pelissier of Marquette were guests of Mrs. Jack Vizena yesterday.

Edward Saurbborn and Merle McGavern of Erie, Pa., are guests of Miss Marian Heckathorne at the Beach Inn.

Mrs. R. W. Widdis and daughter Lucile returned home yesterday from Sheboygan, Wis., where she has been visiting. She was accompanied back by her brother Jake Nichols, who will visit here a few days.

OUT OUR WAY By Williams

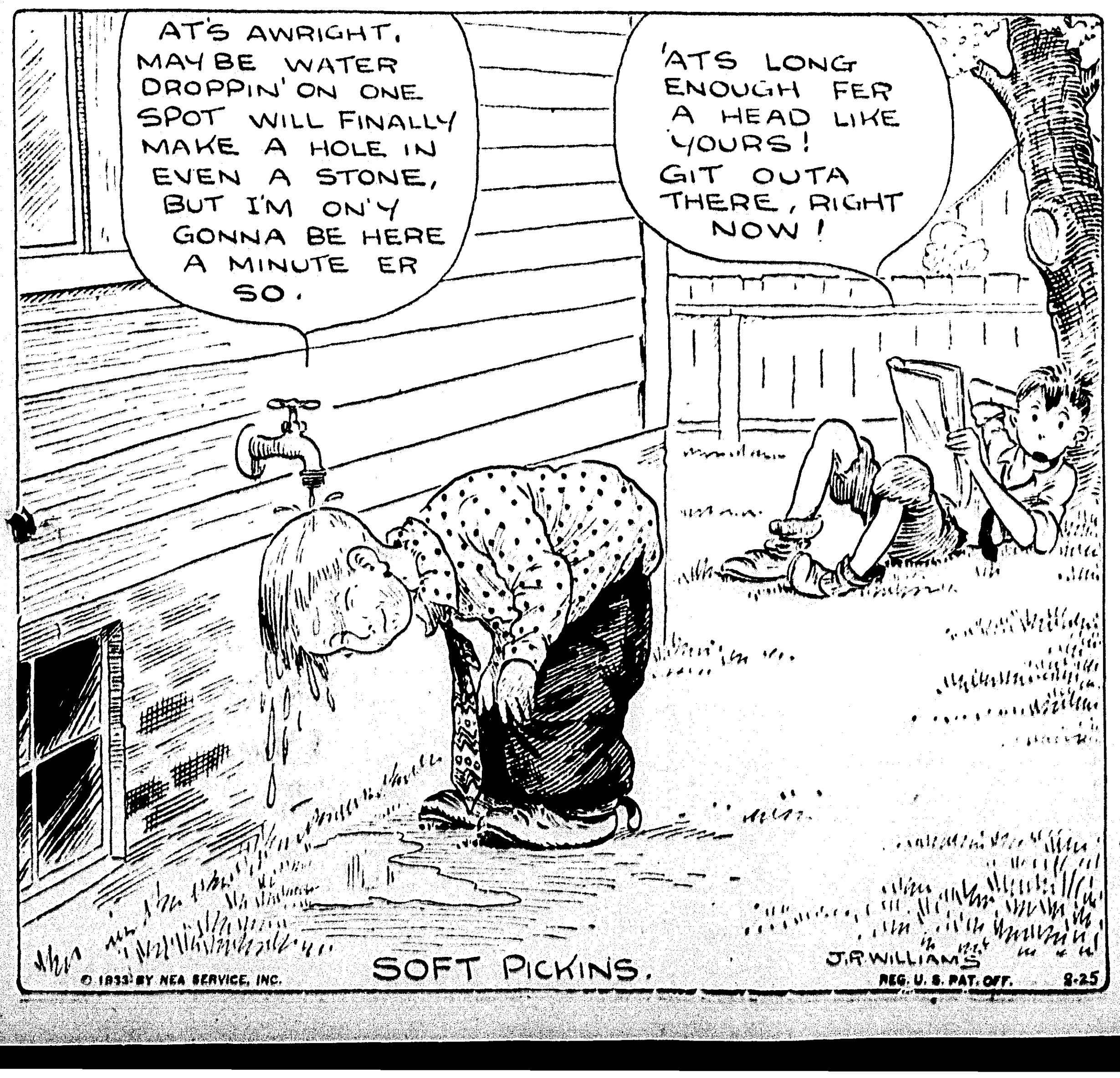

TOM BOLGER MANAGER

GLADSTONE

PHONE 32 RIALTO BLDG.

CHURCH SERVICES

ALL SAINTS' CATHOLIC
Rev. Fr. S. Maier, Pastor.
Sunday, 7 a. m.—Low Mass.
Sunday, 9 a. m.—High Mass.
Daily Mass at 7:30 a. m.

FIRST LUTHERAN
Rev. C. E. Olsson, Pastor.
Sunday, August 27.
9:30 a. m.—Sunday School.
10:30—Morning Worship, English. Student Pastor N. E. Vickberg will preside.
No evening service.

SWEDISH MISSION
Rev. C. V. S. Engstrom, Pastor.
Sunday, August 27.
9:30 a. m.—Sunday School. Classes for all ages.
10:45—Morning Worship.
7:30—Evening Service, English.
Special singing at Sunday services.
Wednesday, 7:45 p. m.—Prayer service.
Thursday, 8:00 p. m.—Young People's meeting. Mrs. A. .SNelson is hostess.
The choir will meet for rehearsal after the program.
An invitation is extended to any desiring to worship with us.

PRESBYTERIAN
Gospel Services
10:00 a. m.—Bible study in Sunday School.
7:00 p. m.—Prayer circle.
7:30—Evening Service.
Thursday, 7:30 p. m.—Prayer and praise.
REV. N. W. NELSON, Minister.

FIRST METHODIST
Rev. H. W. Colenso, Pastor.
Sunday, August 27.
10:30—Morning Worship. George Cameron in charge.
11:50 a. m.—Sunday School.
No evening service.

BETHANY LUTHERAN
(Whitefish)
Sunday, August 27.
10:00 a. m. Sunday School at Whitefish.
2:00 p. m.—Swedish Service at Stonington.
8:00 p. m.—Vesper Service at Whitefish in English language.
There will be no morning service, the pastor being at Gladstone.
Tuesday, 8:00 p. m.—Service at Stone Anderson school, Ensign, English.
REV. N. EDWARD VICKBERG, Pastor.

FIRST BAPTIST
9:50—Sunday School.
11:00—Morning Worship in the Swedish language. Rev. C. J. Berkstrom of Norway, Mich., will speak on the "Love of Christ."
7:30—Evening Service in English. Choir music and other special singing. Rev. Bergstrom, who has charge of the services throughout the day, will speak on the "Mark of the Beast or Why We Should Support the President's Program."

ST. PAUL'S EV. LUTHERAN
"A Changeless Christ for a Changing World."
Eleventh Sunday After Trinity, Aug. 27.
9:00—Divine Services with sermon based on Luke 18, 9-14. Holy Communion will be administered. All our services are conducted in the English language.
10:00 a. m.—Sunday School. Seniors, "Isaac Blesses Jacob and Esau"; Primaries, "Thou Shalt Have No Other Gods." There is a class for every child. Your child is invited and welcome.
7:30 p. m.—Walther League social outing at Pioneer Trail Park.
9:00 a. m. Monday, Wednesday, Friday—Confirmation instructions.
Friday, 7:30 p. m.—Sunday School Teachers.
We invite you to worship with us, especially if you are without a church home of your own.
THEOPHIL HOFFMANN, Pastor.

Creole Corn

2 cups cooked corn
3 tablespoons bacon fat
3 tablespoons chopped onions
3 tablespoons chopped green peppers
1-4 teasoon salt
1-8 teaspoon paprika

Heat fat in frying pan, add and brown onions and peppers. Add rest of ingredients and cook slowly 5 minutes, Stir frequently. Left over fresh corn can be used.

DROP CHARGES AGAINST TRIO

Evidence Found Insufficient to Hold Men for Robbery

Charges against three Niagara men of having burglarized the Penney store here last Monday night were dismissed last evening when Justice A. D. Alguire found insufficient evidence to warrant holding the men for trial in circuit court.

The trio, Richard and Tim Cayo and Sam Ducharme, were apprehended in Manistique following issuance of a warrant at the request of a local police officer, and were returned here Thursday evening by officers of the sheriff's department.

Two of the group were the men who had cleaned the furnace at the Penney building the Wednesday of the week previously. It was contended by Prosecutor Miller that the men arranged for future entrance of the building at the time at which they worked there.

The men were those picked up by local officers for questioning a day or two following the robbery and later released.

Attorney Denis McGinn, who defended the men, contended that there was no evidence the men had aranged for entrance of the building by tampering with the lock arrangement on the coal chute, that none of the goods alleged to have been taken was found in possession of anyone of the three, that had the men committed the crime they would not have returned to the alley near the store the following morning and that they would not have advised the officers accurately of their proposed itinerary, it being pointed out that the men had stated during questioning that they planned going on to Manistique and it was here that they were found.

RAPID RIVER

Personal Items

Mr. and Mrs. V. E. Lamberg of Rapid River are leaving Saturday morning for Chicago where they will visit friends and attend the Century of Progress Exposition.

Mrs. Dan Deacon of Daggett, arrived Thursday to spend several days with her mother, Mrs. Elizabeth Hruska.

Misses June and Emerald Young and Patricia Boudah have returned from Chicago, where they have been visiting for several weeks with relatives and also the Century of Progress.

Mr. and Mrs. William J. Miller and sons Robert and Billie and daughter Elizabeth will leave Saturday for Chicago and Hinsdale where they will visit for several days with friends. They will be accompanied home by Miss Marion Miller who has been visiting for several weeks in Decatur and Hinsdale with friends and relatives.

Tom Kelly of Marquette, visited Wednesday at the home of Mr. and Mrs. William Miller and with Rev. O. J. LaMothe.

Mr. Frank Scott and son Raymond have left for Chicago to attend the World's Fair, while enroute to their home in Decatur, after an extended visit at the home of Mr. and Mrs. L. E. Scott.

Mrs. Eli Trottier who underwent an operation on her nose is getting along nicely.

Student pastor N. E. Vickburg has arrived home after a weeks visit in Chicago and also attended the Century of Progress Exposition.

Miss Margaret Dwyer left Wednesday for her home in Hancock, after visiting a week as the guest of Miss Margaret Hamilton. Miss Hamilton motored as far as Ishpeming with her guest.

Rev. and Mrs. Theodore Palmer left Wednesday for Fitchburg, Pa. to make their home, after visiting at the home of Mr. and Mrs. P. A. Peterson. Mrs. Palmer was before her recent marriage Miss Marie Bergman.

Mrs. Ed. Lamberg will leave Saturday for Chicago, where she will visit with relatives and attend the World's Fair.

Miss Mable Smith returned Thursday to her home in Marquette, after spending several days as the guest of Miss Elizabeth Miller.

Plan Chicken Dinner

The St. Anne's Altar Society of the St. Charles Catholic church have made plans to give a chicken dinner in the parlors of the high school gym on the third Sunday of September.

Gets Cuts On Hand

Miss Thelma Roberts, had a painful accident on Wednesday night when she received several cuts on the forearm and on the palm of her left arm. The accident happened while she was wiping dishes, she was going to wipe a fruit jar when the top broke off thus making the cuts. The cuts were bad enough that she was rushed to Lieut. Belding, C. C. C. doctor who treated the cuts, four stitches were on the cut on her forearm and one on the palm of her hand.

ST. MARTIN'S EV. LUTHERAN
(Rapid River)
"A Changeless Christ for a Changing World."
Eleventh Sunday After Trinity, Aug. 27.
9:45 a. m.—Sunday School.
10:45 a. m.—Divine Services with sermon in the English language.
We welcome you to worship with us, especially if you are without a church home of your own.
THEOPHIL HOFFMANN, Pastor.

CITY BRIEFS

Mr. and Mrs. Charles E. F. Clark and son Junior arrived here Tuesday from Detroit and are spending a week at the C. A. Clark cottage at Au Train. Mr. Clark is a nephew of C. A. Clark.

Mr. and Mrs. Joe LaFrambois and children left yesterday by motor for Chicago where they will visit relatives and spend a week at the World's Fair.

Mrs. Walter France of Detroit is visiting at the home of her mother, Mrs. Margaret Jackson.

Miss Mildred Cornell and Marvin Larson of Escanaba returned last night from Wakefield where they visited for a few days at the home of Miss Cornell's sister, Mrs. George Kurtila.

Helen Mae Brown, Ellice Baker, Bernice Mineau, Mary Kreuger, Mrs. R. Brown and Mrs. Smith are spending the week camping at the Stewart cottage at Schaawe's Lake.

Mrs. David T. Walker of Pekin, Ill., a cousin of Mrs. H. McCauey, is spending the week-end at the Hector McCauley home.

Mrs. Ed Van Horn and daughters Dorothy and Lucille, left Thursday night to spend a week at the Century of Progress.

Rev. and Mrs. C. J. Bergstrom of Norway are arriving today to spend the week-end at the home of Dr. and Mrs. H. Kasen.

Mr. and Mrs. Nye Quistorf and family are leaving today for a week's trip through Wisconsin.

Norman Knutson is spending the day in Ishpeming attending a meeting of the Upper Peninsula Bakers Association being held at the Mather Inn.

Mrs. William Ducheney of Manistique is visiting at the home of her son, C. A. LaFave.

Mrs. H. A. Cassidy and son, Floyd, left Wednesday for St. Peter, Minn., where they will visit for a week with Mrs. Cassidy's sister.

Roland Cottle arrived Thursday night from Minneapolis to visit for a few days at the home of his sister, Mrs. W. J. Moore.

BRIEFLY TOLD

Dutch Mill—Glen Geneva and his orchestra will furnish the music for a dance tonight at the Dutch Mill. Another week-end dance will be held Sunday evening with the C .C. C. orchestra playing.

* * *

Foster Transferred — Kenneth Foster, who has been projectionist at the Rialto theatre here, left last night for Rhinelander where he has been engaged by the M. & M. Enterprise as chief projectionist for the State Theatre. S. W. Miller of Gladstone is associated with the company.

Junior League Diamond Ball

INDIANS WIN

Hitting two pitchers with fair success, the Indians trimmed the Swedes, 8-4, yesterday afternoon at the playground. Micheau of the winners aided greatly with two circuit blows.

Score by innings:

Indians	310 220 0—	8
Swedes	001 002 1—	4

Batteries: Ducheney, Legault, Micheau and Johnston; Wahowiak, Zadnick and Swan. Umpires, Germaine and Swan.

Scout Nines Of Esky, Gladstone Meet Here Today

Boy Scout baseball teams of Escanaba and Gladstone will clash here in a hard ball game on the local diamond this afternoon. Troop 53 will represent the county seat scouts while Troop 56 will uphold Gladstone's end. Hamm will probably be the Esky twirler, while Lake will work for the locals. The local nine has been beaten but twice this summer, once by the Troop 53 team, and they are looking for revenge.

Former Resident Dies In Pasadena

Louis G. Olson, former Gladstone resident and brother of Mrs. Louis Skogquist of this city, died Wednesday at his home in Pasadena, Calif., according to word received here yesterday. Mrs. Skogquist upon learning of her brother's serious illness had left here Monday night for the west but she failed to reach there until Thursday, the day after he had passed away. He was about 75 years of age. The body will be returned to Gladstone for burial.

ROTES MEET AT BLANEY TODAY

Fifteen Members of Local Club to Attend Annual Round-Up

Around 15 members of the Gladstone Rotary club will go to Blaney today to attend the annual upper peninsula Rotary round-up which will be held there during the day. The program was arranged by the Manistique club. It will be the first time in many years that the event has not been held at Grand Island.

Many of the members will leave here early so as to get in a few rounds of golf during the morning, while others will leave after noon.

A golf team has been organized by Charles Green, a squad of horse shoe tossers by M. J. Magoon and a soft ball team by A. H. Kinmond. The latter will attempt to bring back the mythical U. P. Rotary soft ball title, held for many years by Manistique.

Other entertainments which are available to those attending will be boating, swimming, fishing, hiking to the Paul Bunyan camp and archery.

One of the program features will be a banquet at 6:30 this evening in Bear Creek Lodge. A speaking program will follow.

THEATRES

It's All Aboard for "The Silk Express,' which arrives today at the Rialto Theatre for a stay, loaded with thrills, mystery and suspense.

"The Silk Express" is one of the most colorful mystery stories ever screened. Apart from presenting a most intensely mystifying plot, the picture reveals the interesting facts connected with the handling of raw silk in this country at Seattle upon its arrival from the Orient.

OWL SHOW

"Child of Manhattan," at the Owl Show tonight at the Rialto theatre. Nancy Carroll is starred, with John Boles playing opposite.

The story, a romantic drama, concerns a pretty little taxi-dancer in one of New York's many glittering dance palaces who meets and falls in love with Park Avenue millions. The role is Nancy Carroll's first for Columbia. Boles as the keeper of the Park Avenue Millions, has a youngish-old role that is something entirely new for his army of fans.

KIRMA TO APPEAR

Prof. Kirma, the Mystery Man of India, will appear at the Rialto theatre all the coming week, beginning Sunday, in his original Bombay seance. He will also put on several demonstrations Monday noon. During the seance Kirma will answer questions pertaining to the perplexities of life, such as business, love, sickness, travel, lost or stolen articles.

Mrs. Taylor and son Wayne Wright of Detroit, who have been visiting for the past few days at the C. W. Stade home here, left yesterday for Grand Marais where they will visit before returning to their home.

Mrs. Harry Schmidt of Neenah, Wis., is here for an extended visit at the home of her parents, Mr. and Mrs. Matt Mackie.

DANCE
TONIGHT
At
HILLSIDE
Music By
Eddy's Ramblers
Men 15c Ladies 10c

DANCE
Sunday Night
PINE GROVE
PAVILION
Music By
RUG'S BAND

SOCIAL

Entertain

Mrs. G. E. Dehlin and Mrs. Grace Mottel entertained at a one o'clock luncheon Thursday at the Mottel home. After the luncheon the guests formed eight tables of bridge.

High score was awarded to Mrs. G. W. Jackson, second to Mrs. M. J. Neveaux and the free-for-all to Mrs. Henry Rosenblum.

* * *

Bridge Luncheon

Mrs. Charles Nia entertained members of her bridge club Wednesday at a luncheon and bridge. The luncheon was served at one o'clock at the Fisher hotel. Following the women formed two tables of bridge at the Nia home.

First honors went to Mrs. A. Sawyer and second to Mrs. C. A. Bauers.

* * *

Dinner-Bridge

Mrs. L. W. Stade entertained a group of 12 friends at Peterson's tea room Wednesday evening complimentary to Mrs. Wm. Taylor of Detroit. A 7 o'clock dinner was served after which members of the group gathered at the Stade home here for bridge. Three tables were formed. high honors going to Mrs. Axel Holm and consolation to Mrs. Merwin Kircher. Mrs. Taylor received a beautiful guest prize.

Swedes Win 9-5 From Empson Ten, Play Icemen Sunday

Using O'Brien, Rouman and Swan on the mound, the O-H Swedes went out Thursday evening and administered a 9 to 5 defeat to the Empson clan in an exhibition battle. They took the lead in the opening frame and scored in every inning but the second. Four errors behind Trudeau played a part in the victory.

Sunday afternoon the Swedes will clash with the Lierman icemen in an exhibition doubleheader. These two teams met twice during the league schedule and broke even, each winning once. A collection will be taken during the games to aid finance sending teams to the upper peninsula tournament to be held at Escanaba. The first game will begin at 2:30 o'clock.

Score by innings:

Swedes	301 111 2—	9	8	2
Empsons	020102 0—	5	5	4

Batteries: O'Brien, Rouman, Swan and Swan, Rouman and C. Olson; Trudeau and Jahnke.

Mrs. M. E. Swanson Funeral Services To Be Held Today

Funeral services for Mrs. Martha E. Swanson, early resident of Gladstone who died at her home in St. Paul on Tuesday, will be held here today. The remains, accompanied by C. D. Swanson, a son, will arrive here this morning and will be taken to the Swedish Mission church from which rites will be held at 3 o'clock this afternoon.

Short rites were held yesterday in St. Paul from the Elin Covenant church previous to shipment of the body to this city.

Burial will be made in Fernwood cemetery where the husband of Mrs. Swanson, who died here 32 years ago, is buried. Serving as pallbearers will be Nels Swanson, Emil Peterson, Nels Nelson and P. J. Lindblad.

Here from out of town for the funeral are two daughters, Martha and Armeda of St. Paul, and three sons, C. D. Swanson of Mt. Vernon, Wash., and Arthur and Albin of St. Paul. Swenson Brothers Funeral parlors are in charge of the arrangements.

Gunter's Cash Market
Phone 87 107 Central
Today's Specials
Fresh Meaty Spare, Ribs, pound 7c
Pork Loin Roast, Rib End 12½c
Chickens, Fresh Dressed 16c
Shredded Wheat, 2 pkgs. 25c
New Potatoes, peck 32c
Veal Shoulder Roast 9c
Beef Pot Roast 10c
Shankless Picnic Hams, Sugar Cured, 6 to 8 lb. avr., per lb. 11c

Dutch Mill
SAT., AUG. 26
A Nationally Known Dance and Radio Attraction
Glenn Geneva and Orchestra
10—STARS—10
Gents 40c Ladies 25c
Beer on Tap
SUNDAY NIGHT
OUR REGULAR 10 CENT DANCE
Music By
C. C. C. Orchestra

NRA MEMBER U.S. WE DO OUR PART
RIALTO
TODAY ONLY
Adm. 10c and 25c
Take A Chance On Heart Failure!
Any person who can not stand thrills and excitement is warned against seeing this picture!

A Life Time Of Thrills In Seventy Minutes
MID NIGHT OWL SHOW
Come at 9 o'clock and remain for the 11 o'clock Owl Show! (This picture will NOT be shown Sunday)
Big City . . Small Town . . The Whole World Over . . Women Are Chased And Men The Chasers.

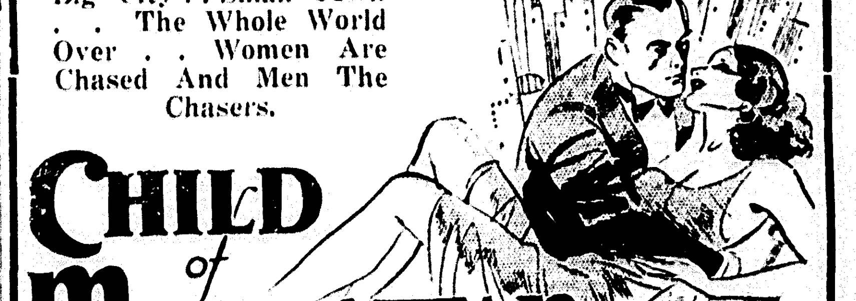

NOTE! Children not accompanied by parents—25c
STARTING SUNDAY
For One Week
ON THE STAGE
In Person
The Great KIRMA
The Original Mystery Man of India
Sees ALL! Knows ALL
ON THE SCREEN
SUNDAY & MONDAY
"Sailor Be Good"
with
JACK OAKIE
NRA MEMBER U.S. WE DO OUR PART

STAR GROCERY
OPEN 8 TO 9
WE DELIVER—TEL. NO. 5
Pork Shoulder Roast 8c
Beef Pot Roast 9c
Pork Chops, 2 lbs. 25c
Sirloin Steak, 2 lbs. 25c
Spare Ribs, lb. 6c
Chicken, Spring 18c
Lard, pure, 4 lbs. 30c
Mason Jars, qts, dozen 55c
Oatmeal, 5 lb. bag 20c
Syrup, Dark, ½ gallon 28c
Coffee, Santos 18c
Leg of Lamb 20c

:-: Newberry News :-:

Fire Hazards Are Worst In History; C. C. C. Great Help

Newberry, Aug. 25—The stage is all set for one of the worst fire seasons in the history of the upper peninsula, is the warning issued here today by U. P. Conservation Chief William Bergin of Marquette and A. G. Hammel, regional forestry inspector for the lakes district. The accumulative dryness has put the ground into such a condition that it is tinder-like. More than 200 fires are now burning throughout the peninsula, and more are being reported. A brisk wind is all that is needed to sweep these flames out of bounds and a major fire will be the result.

"Please be careful with fire!" is the plea of the officers to the public.

Banking on C. C. C.

Both officers report themselves exceptionally pleased with the fire fighting of the C. C. C. men. "The presence of several camps of 200 men each in the peninsula means that we are well equipped to handle bad fires," Mr. Hammel stated.

It is not safe to do any burning now, Mr. Bergin says. Although the day selected for a clearing fire may be quiet and appear safe enough, the fire gets into the ground and as soon as a wind comes up the flames are blown into life and trouble begins. So far there has been no loss of marketable timber and no buildings have been burned. Most of the fires have been on slash and grass lands.

Most of the bad fires have been in the extreme east and west ends of the peninsula. However, Marquette county has just come through a seige and the danger there is not yet past, Col. Bergin reports. He also reports that he had just received word of a very "bad fire" near Marenisco. Mr. Hammil also reports conditions in Minnesota and Wisconsin are serious, the same weather conditions prevailing there as in Michigan.

A "DEAD MAN"

State police were called from sleep early Friday morning by the report that a dead man was in the road at the foot of Twin Lakes hill, having been killed in a car wreck. Sergt. Fred Keune rubbed the sleep from his eyes and answered the call. He found George Maki, 18, beside the overturned car and with an empty bottle alongside. George was pretty cold, the night being chilly with a heavy rew. He is at present enjoying a nice sleep as the guest of Sheriff John T. Turnbull. A charge will be made against him after he awakens.

NEWBERRY LOCALS

Mr. and Mrs. Ward Richmond have rented the Judge Quinlan cottage for a week. They have as their guests, Mr. and Mrs. Ward Bathey of Detroit.

The Methodist Episcopal Sunday school held their annual picnic at the county park on Round Lake on Friday. More than a hundred pupils and teachers attended.

Mrs. Bertha Lavigne of Las Vagas, Nevada, arrived in Newberry on Thursday and will visit for a few weeks at the home of Mr. and Mrs. L. N. Forbes. She is a former resident of this village.

The band concert held on Thursday evening near the Community building was greatly enjoyed by a large audience. Mr. Eino Ahlman was the guest director, holding the musicians to a well-defined unit and giving an excellent example of musicianship.

The car owned and driven by S. G. Blanton of East Lansing overturned on M-28 west of town Friday forenoon. No one was injured.

The little daughter of Mr. and Mrs. Lee Erickson submitted to an operation for the removal of tonsils at a Petoskey hospital Friday morning. Berevly is four, and is visiting her grandmother, Mrs. Barbara Flaska.

-:- Munising News -:-

Pioneer Picnic At Au Train Sunday

Members of the Alger County Pioneer Association will hold their annual picnic at Au Train tomorrow. This promises to be well attended this year. Originally the picnic was held by members of the Munising Pioneer Association which was organized in the summer of 1906. It became an annual event of much consequence in the early days and attracted large crowds, every year until the breaking out of the war, and the advent of prohibition, which deprived the picnickers of beer. Four years ago a picnic was held at Iver Samuelson's farm by some of the old members of the original association and their friends.

Two years ago another picnic was held at the same place and right after a regular organization was formed and a set of by-laws adopted, and the name changed to the Alger County Pioneer Association ,with H. H. McMillan president, Iver Samuelson, vice-president, Charles Ames, secretary, George Depew, treasurer and R. H. Wright, historian.

Last year, owing to the depression, there was no picnic. This summer considerable interest was manifested and a meeting was held at the County club at which time Mr. McMillan was automatically retired and Harry Simmons elected president for the ensuing year. The offices of secretary and treasurer were combined in one and Charles Ames re-elected. Au Train was selected for the place of holding the picnic on account of its local historic interest, it having been chosen as the first county seat of the then newly organized county of Alger in 1885.

The picnic will be held on the old court house grounds and the association will provide free coffee, cream, ice cream, fruit and candy to members. Beer will be served on the grounds and all are requested to bring baskets and drinking cups. An invitation is extended to the general public. It is expected that outside visitors will be present. Amusement features will consist of games and sports, with prize money, and there will be old time dancing and old time fiddlers to furnish the music. Many new members have been added and it is expected that there will be several hundred present.

MUNISING BRIEFS

Mrs. Charles Mattson and Mrs. Charles Johnson are spending their vacation at Escanaba at the home of Mrs. Leonard Johnson and John B. Johnson. They will be absent about two weeks.

Gust Zeno and George Kallio of Rock River township were visitors in the city yesterday.

Alice Mattson, daughter of Mr. and Mrs. Charles Mattson, Superior street, entertained a party of 14 boy and girl friends Thursday afternoon, the occasion being her 5th birthday. Games were played and candy distributed among all. A dainty lunch was served in which the birthday cake was the main attraction. Alice received numerous pretty and useful gifts.

Mrs. Jack Maki of Bergland is here on a two weeks visiti to her parents, Mr. and Mrs. Charles Mattson.

Emmet Welsh and Steve Lawless of Shingleton were visitors in the city yesterday.

The members of Runeberg lodge will meet tonight at Hilding Carlson's cabin at Au Train. Lunch will be served by Mrs. Charles Mattson and Mrs. Julius Nelson. A dance will follow. All members are requested to be present.

Jack Vizena returned home yesterday from a trip throughout the eastern end of the peninsula where he has been looking over land for the state.

Miss Agnes Sullivan of Ironwood and Miss Edna Pelissier of Marquette were guests of Mrs. Jack Vizena yesterday.

Edward Saurbborn and Merle McGavern of Erie, Pa., are guests of Miss Marian Heckathorne at the Beach Inn.

Mrs. R. W. Widdis and daughter Lucile returned home yesterday from Sheboygan, Wis., where she has been visiting. She was accompanied back by her brother Jake Nichols, who will visit here a few days.

OUT OUR WAY By Williams

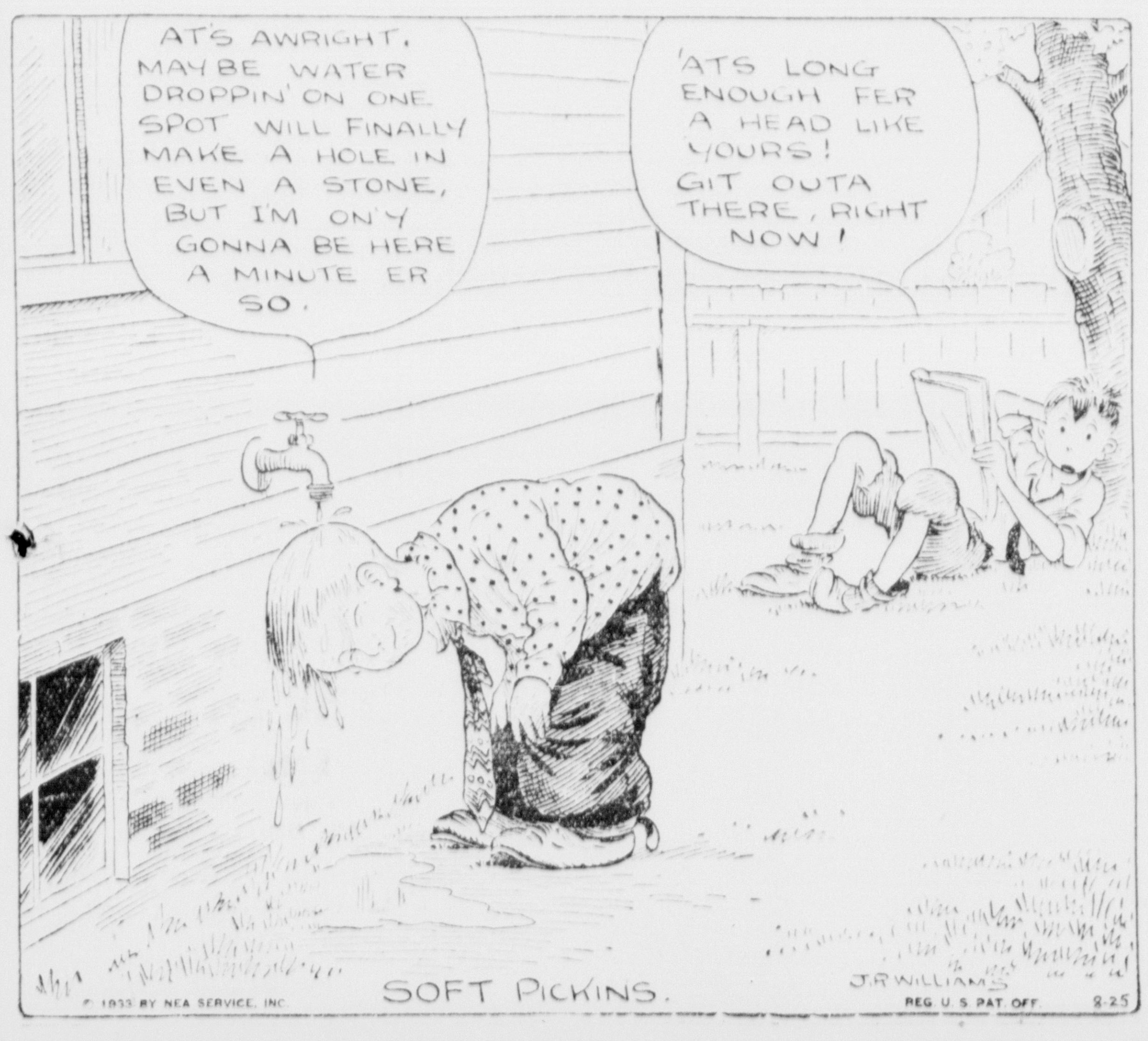

TOM BOLGER MANAGER | **GLADSTONE** | PHONE 32 RIALTO BLDG.

CHURCH SERVICES

ALL SAINTS' CATHOLIC
Rev. Fr. S. Maier, Pastor.
Sunday, 7 a. m.—Low Mass.
Sunday, 9 a. m.—High Mass.
Daily Mass at 7:30 a. m.

FIRST LUTHERAN
Rev. C. E. Olsson, Pastor.
Sunday, August 27.
9:30 a. m.—Sunday School.
10:30—Morning Worship, English. Student Pastor N. E. Vickberg will preside.
No evening service.

SWEDISH MISSION
Rev. C. V. S. Engstrom, Pastor.
Sunday, August 27.
9:30 a. m.—Sunday School. Classes for all ages.
10:45—Morning Worship.
7:30—Evening Service, English.
Special singing at Sunday services.
Wednesday, 7:45 p. m.—Prayer service.
Thursday, 8:00 p. m.—Young People's meeting. Mrs. A. SNelson is hostess.
The choir will meet for rehearsal after the program.
An invitation is extended to any desiring to worship with us.

PRESBYTERIAN
Gospel Services
10:00 a. m.—Bible study in Sunday School.
7:00 p. m.—Prayer circle.
7:30—Evening Service.
Thursday, 7:30 p. m.—Prayer and praise.
REV. N. W. NELSON, Minister.

FIRST METHODIST
Rev. H. W. Colenso, Pastor.
Sunday, August 27.
10:30—Morning Worship. George Cameron in charge.
11:50 a. m.—Sunday School.
No evening service.

BETHANY LUTHERAN
(Whitefish)
Sunday, August 27.
10:00 a. m.—Sunday School at Whitefish.
2:00 p. m.—Swedish Service at Stonington.
8:00 p. m.—Vesper Service at Whitefish in English language.
There will be no morning service, the pastor being at Gladstone.
Tuesday, 8:00 p. m.—Service at Stone Anderson school, Ensign, English.
REV. N. EDWARD VICKBERG, Pastor.

FIRST BAPTIST
9:50—Sunday School.
11:00—Morning Worship in the Swedish language. Rev. C. J. Berkstrom of Norway, Mich., will speak on the "Love of Christ."
7:30—Evening Service in English. Choir music and other special singing. Rev. Bergstrom, who has charge of the services throughout the day, will speak on the "Mark of the Beast or Why We Should Support the President's Program."

ST. PAUL'S EV. LUTHERAN
"A Changeless Christ for a Changing World."
Eleventh Sunday After Trinity, Aug. 27.
9:00—Divine Services with sermon based on Luke 18, 9-14. Holy Communion will be administered. All our services are conducted in the English language.
10:00 a. m.—Sunday School. Seniors, "Isaac Blesses Jacob and Esau"; Primaries, "Thou Shalt Have No Other Gods." There is a class for every child. Your child is invited and welcome.
7:30 p. m.—Walther League social outing at Pioneer Trail Park.
9:00 a. m. Monday, Wednesday, Friday—Confirmation instructions.
Friday, 7:30 p. m.—Sunday School Teachers.
We invite you to worship with us, especially if you are without a church home of your own.
THEOPHIL HOFFMANN, Pastor.

Creole Corn

2 cups cooked corn
3 tablespoons bacon fat
3 tablespoons chopped onions
3 tablespoons chopped green peppers
1-4 teasoon salt
1-8 teaspoon paprika

Heat fat in frying pan, add and brown onions and peppers. Add rest of ingredients and cook slowly 5 minutes. Stir frequently. Left over fresh corn can be used.

DROP CHARGES AGAINST TRIO

Evidence Found Insufficient to Hold Men for Robbery

Charges against three Niagara men of having burglarized the Penney store here last Monday night were dismissed last evening when Justice A. D. Alguire found insufficient evidence to warrant holding the men for trial in circuit court.

The trio, Richard and Tim Cayo and Sam Ducharme, were apprehended in Manistique following issuance of a warrant at the request of a local police officer, and were returned here Thursday evening by officers of the sheriff's department.

Two of the group were the men who had cleaned the furnace at the Penney building the Wednesday of the week previously. It was contended by Prosecutor Miller that the men arranged for future entrance of the building at the time at which they worked there.

The men were those picked up by local officers for questioning a day or two following the robbery and later released.

Attorney Denis McGinn, who defended the men, contended that there was no evidence the men had aranged for entrance of the building by tampering with the lock arrangement on the coal chute, that none of the goods alleged to have been taken was found in possession of anyone of the three, that had the men committed the crime they would not have returned to the alley near the store the following morning and that they would not have advised the officers accurately of their proposed itinerary, it being pointed out that the men had stated during questioning that they planned going on to Manistique and it was here that they were found.

RAPID RIVER

Personal Items

Mr. and Mrs. V. E. Lamberg of Rapid River are leaving Saturday morning for Chicago where they will visit friends and attend the Century of Progress Exposition.

Mrs. Dan Deacon of Daggett, arrived Thursday to spend several days with her mother, Mrs. Elizabeth Hruska.

Misses June and Emerald Young and Patricia Boudah have returned from Chicago, where they have been visiting for several weeks with relatives and also the Century of Progress.

Mr. and Mrs. William J. Miller and sons Robert and Billie and daughter Elizabeth will leave Saturday for Chicago and Hinsdale where they will visit for several days with friends. They will be accompanied home by Miss Marion Miller who has been visiting for several weeks in Decatur and Hinsdale with friends and relatives.

Tom Kelly of Marquette, visited Wednesday at the home of Mr. and Mrs. William Miller and with Rev. O. J. LaMothe.

Mr. Frank Scott and son Raymond have left for Chicago to attend the World's Fair, while enroute to their home in Decatur, after an extended visit at the home of Mr. and Mrs. L. E. Scott.

Mrs. Eli Trottier who underwent an operation on her nose is getting along nicely.

Student pastor N. E. Vickburg has arrived home after a weeks visit in Chicago and also attended the Century of Progress Exposition.

Miss Margaret Dwyer left Wednesday for her home in Hancock, after visiting a week as the guest of Miss Margaret Hamilton. Miss Hamilton motored as far as Ishpeming with her guest.

Rev. and Mrs. Theodore Palmer left Wednesday for Fitchburg, Pa. to make their home, after visiting at the home of Mr. and Mrs. P. A. Peterson. Mrs. Palmer was before her recent marriage Miss Marie Bergman.

Mrs. Ed. Lamberg will leave Saturday for Chicago, where she will visit with relatives and attend the World's Fair.

Miss Mable Smith returned Thursday to her home in Marquette, after spending several days as the guest of Miss Elizabeth Miller.

Plan Chicken Dinner

The St. Anne's Altar Society of the St. Charles Catholic church have made plans to give a chicken dinner in the parlors of the high school gym on the third Sunday of September.

Gets Cuts On Hand

Miss Thelma Roberts, had a painful accident on Wednesday night when she received several cuts on the forearm and on the palm of her left arm. The accident happened while she was wiping dishes, she was going to wipe a fruit jar when the top broke off thus making the cuts. The cuts were bad enough that she was rushed to Lieut. Belding, C. C. C. doctor who treated the cuts, four stitches were on the cut on her forearm and one on the palm of her hand.

ST. MARTIN'S EV. LUTHERAN
(Rapid River)
"A Changeless Christ for a Changing World."
Eleventh Sunday After Trinity, Aug. 27.
9:45 a. m.—Sunday School.
10:45 a. m.—Divine Services with sermon in the English language.
We welcome you to worship with us, especially if you are without a church home of your own.
THEOPHIL HOFFMANN, Pastor.

CITY BRIEFS

Mr. and Mrs. Charles E. F. Clark and son Junior arrived here Tuesday from Detroit and are spending a week at the C. A. Clark cottage at Au Train. Mr. Clark is a nephew of C. A. Clark.

Mr. and Mrs. Joe LaFrambois and children left yesterday by motor for Chicago where they will visit relatives and spend a week at the World's Fair.

Mrs. Walter France of Detroit is visiting at the home of her mother, Mrs. Margaret Jackson.

Miss Mildred Cornell and Marvin Larson of Escanaba returned last night from Wakefield where they visited for a few days at the home of Miss Corneil's sister, Mrs. George Kurtila.

Helen Mae Brown, Ellice Baker, Bernice Mineau, Mary Kreuger, Mrs. R. Brown and Mrs. Smith are spending the week camping at the Stewart cottage at Schaawe's Lake.

Mrs. David T. Walker of Pekin, Ill., a cousin of Mrs. H. McCauey, is spending the week-end at the Hector McCauley home.

Mrs. Ed Van Horn and daughters Dorothy and Lucille, left Thursday night to spend a week at the Century of Progress.

Rev. and Mrs. C. J. Bergstrom of Norway are arriving today to spend the week-end at the home of Dr. and Mrs. H. Kasen.

Mr. and Mrs. Nye Quistorf and family are leaving today for a week's trip through Wisconsin.

Norman Knutson is spending the day in Ishpeming attending a meeting of the Upper Peninsula Bakers Association being held at the Mather Inn.

Mrs. William Ducheney of Manistique is visiting at the home of her son, C. A. LaFave.

Mrs. H. A. Cassidy and son, Floyd, left Wednesday for St. Peter, Minn., where they will visit for a week with Mrs. Cassidy's sister.

Roland Cottle arrived Thursday night from Minneapolis to visit for a few days at the home of his sister, Mrs. W. J. Moore.

BRIEFLY TOLD

Dutch Mill—Glen Geneva and his orchestra will furnish the music for a dance tonight at the Dutch Mill. Another week-end dance will be held Sunday evening with the C. C. C. orchestra playing.

* * *

Foster Transferred — Kenneth Foster, who has been projectionist at the Rialto theatre here, left last night for Rhinelander where he has been engaged by the M. & M. Enterprise as chief projectionist for the State Theatre. S. W. Miller of Gladstone is associated with the company.

Junior League Diamond Ball

INDIANS WIN

Hitting two pitchers with fair success, the Indians trimmed the Swedes, 8-4, yesterday afternoon at the playground. Micheau of the winners aided greatly with two circuit blows.

Score by innings:

Indians	310 220 0	8
Swedes	001 002 1	4

Batteries: Ducheney, Legault, Micheau and Johnston; Wahowiak, Zadnick and Swan. Umpires, Germaine and Swan.

Scout Nines Of Esky, Gladstone Meet Here Today

Boy Scout baseball teams of Escanaba and Gladstone will clash here in a hard ball game on the local diamond this afternoon. Troop 53 will represent the county seat scouts while Troop 56 will uphold Gladstone's end. Hamm will probably be the Esky twirler, while Lake will work for the locals. The local nine has been beaten but twice this summer, once by the Troop 53 team, and they are looking for revenge.

Former Resident Dies In Pasadena

Louis G. Olson, former Gladstone resident and brother of Mrs. Louis Skogquist of this city, died Wednesday at his home in Pasadena, Calif., according to word received here yesterday. Mrs. Skogquist upon learning of her brother's serious illness had left here Monday night for the west but she failed to reach there until Thursday, the day after he had passed away. He was about 75 years of age. The body will be returned to Gladstone for burial.

ROTES MEET AT BLANEY TODAY

Fifteen Members of Local Club to Attend Annual Round-Up

Around 15 members of the Gladstone Rotary club will go to Blaney today to attend the annual upper peninsula Rotary round-up which will be held there during the day. The program was arranged by the Manistique club. It will be the first time in many years that the event has not been held at Grand Island.

Many of the members will leave here early so as to get in a few rounds of golf during the morning, while others will leave after noon.

A golf team has been organized by Charles Green, a squad of horse shoe tossers by M. J. Magoon and a soft ball team by A. H. Kinmond. The latter will attempt to bring back the mythical U. P. Rotary soft ball title, held for many years by Manistique.

Other entertainments which are available to those attending will be boating, swimming, fishing, hiking to the Paul Banyan camp and archery.

One of the program features will be a banquet at 6:30 this evening in Bear Creek Lodge. A speaking program will follow.

THEATRES

It's All Aboard for "The Silk Express,' which arrives today at the Rialto Theatre for a stay, loaded with thrills, mystery and suspense.

"The Silk Express" is one of the most colorful mystery stories ever screened. Apart from presenting a most intensely mystifying plot, the picture reveals the interesting facts connected with the handling of raw silk in this country at Seattle upon its arrival from the Orient.

OWL SHOW

"Child of Manhattan," at the Owl Show tonight at the Rialto theatre. Nancy Carroll is starred, with John Boles playing opposite.

The story, a romantic drama, concerns a pretty little taxi-dancer in one of New York's many glittering dance palaces who meets and falls in love with Park Avenue millions. The role is Nancy Carroll's first for Columbia. Boles, as the keeper of the Park Avenue Millions, has a youngish-old role that is something entirely new for his army of fans.

KIRMA TO APPEAR

Prof. Kirma, the Mystery Man of India, will appear at the Rialto theatre all the coming week, beginning Sunday, in his original Bombay seance. He will also put on several demonstrations Monday noon. During the seance Kirma will answer questions pertaining to the perplexities of life, such as business, love, sickness, travel, lost or stolen articles.

Mrs. Taylor and son Wayne Wright of Detroit, who have been visiting for the past few days at the C. W. Stade home here, left yesterday for Grand Marais where they will visit before returning to their home.

Mrs. Harry Schmidt of Neenah, Wis., is here for an extended visit at the home of her parents, Mr. and Mrs. Matt Mackie.

DANCE
TONIGHT
At
HILLSIDE
Music By
Eddy's Ramblers
Men 15c Ladies 10c

DANCE
Sunday Night
PINE GROVE PAVILION
Music By
RUG'S BAND

SOCIAL

Entertain

Mrs. G. E. Dehlin and Mrs. Grace Mottel entertained at a one o'clock luncheon Thursday at the Mottel home. After the luncheon the guests formed eight tables of bridge.

High score was awarded to Mrs. G. W. Jackson, second to Mrs. M. J. Neveaux and the free-for-all to Mrs. Henry Rosenblum.

* * *

Bridge Luncheon

Mrs. Charles Nia entertained members of her bridge club Wednesday at a luncheon and bridge. The luncheon was served at one o'clock at the Fisher hotel. Following the women formed two tables of bridge at the Nia home.

First honors went to Mrs. A. Sawyer and second to Mrs. C. A. Bauers.

* * *

Dinner-Bridge

Mrs. L. W. Stade entertained a group of 12 friends at Peterson's tea room Wednesday evening complimentary to Mrs. Wm. Taylor of Detroit. A 7 o'clock dinner was served after which members of the group gathered at the Stade home here for bridge. Three tables were formed, high honors going to Mrs. Axel Holm and consolation to Mrs. Merwin Kircher. Mrs. Taylor received a beautiful guest prize.

Swedes Win 9-5 From Empson Ten, Play Icemen Sunday

Using O'Brien, Rouman and Swan on the mound, the O-H Swedes went out Thursday evening and administered a 9 to 5 defeat to the Empson clan in an exhibition battle. They took the lead in the opening frame and scored in every inning but the second. Four errors behind Trudeau played a part in the victory.

Sunday afternoon the Swedes will clash with the Lierman icemen in an exhibition doubleheader. These two teams met twice during the league schedule and broke even, each winning once. A collection will be taken during the games to aid finance sending teams to the upper peninsula tournament to be held at Escanaba. The first game will begin at 2:30 o'clock.

Score by innings:

Swedes	301 111 2	9	8	2
Empsons	020102 0	5	5	4

Batteries: O'Brien, Rouman, Swan and Swan, Rouman and C. Olson; Trudeau and Jahnke.

Mrs. M. E. Swanson Funeral Services To Be Held Today

Funeral services for Mrs. Martha E. Swanson, early resident of Gladstone who died at her home in St. Paul on Tuesday, will be held here today. The remains, accompanied by C. D. Swanson, a son, will arrive here this morning and will be taken to the Swedish Mission church from which rites will be held at 3 o'clock this afternoon.

Short rites were held yesterday in St. Paul from the Elin Covenant church previous to shipment of the body to this city.

Burial will be made in Fernwood cemetery where the husband of Mrs. Swanson, who died here 32 years ago, is buried. Serving as pallbearers will be Nels Swanson, Emil Peterson, Nels Nelson and P. J. Lindblad.

Here from out of town for the funeral are two daughters, Martha and Armeda of St. Paul, and three sons, C. D. Swanson of Mt. Vernon, Wash., and Arthur and Albin of St. Paul. Swenson Brothers Funeral parlors are in charge of the arrangements.

Dutch Mill
SAT., AUG. 26
A Nationally Known Dance and Radio Attraction
Glenn Geneva and Orchestra
10—STARS—10
Gents 10c Ladies 25c
Beer on Tap
SUNDAY NIGHT
OUR REGULAR 10 CENT DANCE
Music By
C. C. C. Orchestra

Gunter's Cash Market
Phone 87 107 Central
Today's Specials

Fresh Meaty Spare, Ribs, pound	7c
Pork Loin Roast, Rib End	12½c
Chickens, Fresh Dressed	16c
Shredded Wheat, 2 pkgs.	25c
New Potatoes, peck	32c
Veal Shoulder Roast	9c
Beef Pot Roast	10c
Shankless Picnic Hams, Sugar Cured, 6 to 8 lb. avr., per lb.	11c

STAR GROCERY
OPEN 8 TO 9
WE DELIVER—TEL. NO. 5

Pork Shoulder Roast	8c	Lard, pure, 4 lbs.	30c
Beef Pot Roast	9c	Mason Jars, qts. dozen	55c
Pork Chops, 2 lbs.	25c	Oatmeal, 5 lb. bag	20c
Sirloin Steak, 2 lbs.	25c	Syrup, Dark, ½ gallon	28c
Spare Ribs, lb.	6c	Coffee, Santos	18c
Chicken, Spring	18c	Leg of Lamb	20c

NRA MEMBER WE DO OUR PART
RIALTO
TODAY ONLY
Adm. 10c and 25c
Take A Chance On Heart Failure!
Any person who can not stand thrills and excitement is warned against seeing this picture!

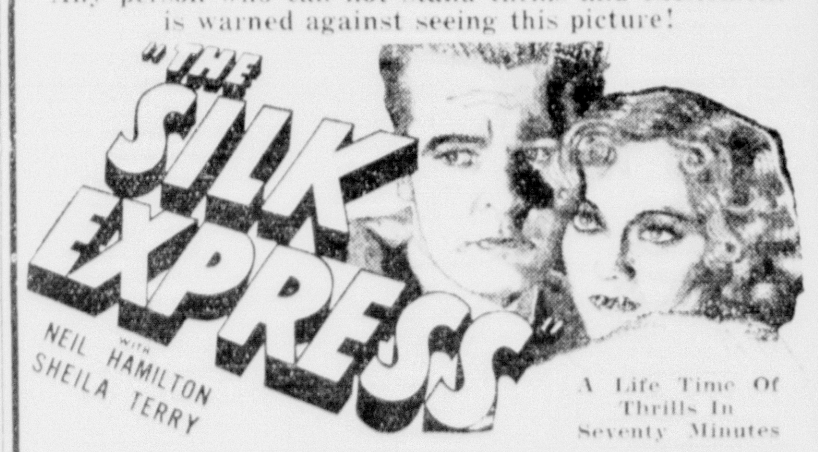

A Life Time Of Thrills In Seventy Minutes
MID NIGHT OWL SHOW
Come at 9 o'clock and remain for the 11 o'clock Owl Show! (This picture will NOT be shown Sunday)
Big City .. Small Town .. The Whole World Over .. Women Are Chased And Men The Chasers.

NOTE! Children not accompanied by parents—25c
STARTING SUNDAY
For One Week
ON THE STAGE
In Person
The Great KIRMA
The Original Mystery Man of India
Sees ALL! Knows ALL
ON THE SCREEN
SUNDAY & MONDAY
"Sailor Be Good"
with
JACK OAKIE
NRA MEMBER WE DO OUR PART

MARKET STRONG AND ACTIVE; GAIN AROUND 3 POINTS

INFLATION NEWS HELPS ADVANCE

STOCK MARKET AVERAGES
(By The Associated Press)
(Copyright, 1933
Standard Statistics Co.)

	50 Ind'ls	20 Rr's	20 Ut's	90 Total
Friday	97.6	54.4	89.9	89.6
Pre. Day	94.0	51.9	87.7	86.4
Week Ago	90.8	49.5	88.4	84.0
Month Ago	86.2	48.2	95.7	82.2
Year Ago	63.9	34.7	99.4	65.6
3 Yrs. Ago	161.6	117.6	215.5	164.2
5 Yrs. Ago	134.1	122.7	118.6	125.8
High 1933	102.1	58.0	113.7	96.0
Low 1933	42.3	23.6	61.5	43.9
High 1932	72.8	30.8	111.0	78.0
Low 1932	35.1	13.2	51.8	35.0

BY JOHN L. COOLEY
(Associated Press Financial Writer)

New York, Aug. 25 (AP)—Speculative markets lifted several notches today, drawing their courage chiefly from the central banking system's more vigorous efforts to facilitate credit expansion.

Stocks were strong and enjoyed the busiest session since July 25, just a month, making an average gain of 3.2 on the basis of the Standard Statistics-Associated Press composite. Wheat, up around 3 cents net, reflected the London agreement, general strength of commodities and the atmosphere of inflation which was abroad in Wall Street.

Secretary Woodin's assertion that he was "not inflating" was published here around mid-afternoon; stocks thereafter reached their best prices. The assumption was that the treasury head referred specifically to currency debasement, since addition of $35,000,000 of government securities to the federal reserve's portfolio and reports that this rate of buying might be increased convinced the financial community that Washington was far from abandoning its intentions of spurring and supporting business improvement and commodity prices.

Business and trade trends were largely favorable. Oil prices are being advanced in anticipation of the code's operation, although it was pointed out that new quotations are under the level at which it should sell to conform to the gasoline price ratio provided by the agreement.

Dun & Bradstreet reports continued gains in distribution of goods and says the "bugaboo of sharply built-up inventories, which has caused so much discussion, has turned out to be a phantom, as merchandise has been moving uninterruptedly into consumer channels." Summer reactions are most noticeable in industry, as distinguished from retail and wholesale lines. Store sales run well above a year ago, although it is recalled that volume a year ago was very dull.

CHICAGO PRICES

CHICAGO LARD

Chicago, Aug. 25—Cash lard, 5.80.

CHICAGO EGGS

Chicago, Aug. 25—Eggs 9,236, steady; extra firsts, 16; fresh graded firsts, 15½; current receipts, 12 to 13¼.

CHICAGO BUTTER

Chicago, Aug. 25—The butter market today was barely steady.

Fresh: 93 score, 22½ to 23; 92, 22; 91, 21½; 90, 21; 89, 20; 88, 18½; 87, 18.

Centralized carlots: 90 score, 21¼; 89, 20¼; 88, 18½.

CHICAGO POTATOES

Chicago, Aug. 25—Potatoes 63, on track 143, total U. S. shipments 358; steady; trading moderate, supplies moderate; Wisconsin round whites, U. S. No. 1, 2.30 to 2.50, ungraded, 1.75 to 2.00; U. S. No. 1 Nebraska cobblers, 2.40 to 2.45, slightly decayed, 2.35 to 2.30; Idaho triumphs, 2.50 to 2.60, few 2.65 to 2.70; Idaho russets, 2.50 to 2.60, few higher; combination pack, 2.25 to 2.30.

CHICAGO LIVESTOCK

Chicago, Aug. 25—Hogs 32,000, including 10,000 direct and approximately 15,000 pigs and 500 piggy sows; weights below 230 lbs., steady to 10 higher; others uneven, mostly steady; packing sows 15 off; 180 to 220 lbs., 4.50 to 4.60; 230 to 300 lbs., 3.60 to 4.50; light lights, 4.00 to 4.50; packing sows, 2.60 to 3.25; shippers took 3,500; estimated holdover 4,000.

Cattle 1,000, calves 1,000; general market mostly steady; few steers and yearlings dull at recent decline; three loads long fed medium weight steers, 6.60 to shippers; these similar 7.00 offerings earlier in week; next highest price for 1,185 lb. offerings, 6.50; several loads inbetween grade light weight steers, 5.00 to 5.75; she stock very scarce; best sausage bulls, 3.85.

Sheep 15,000; fat native lambs closing 15 to 35 lower; rangers 25 down on paper with sorts increased; some look 50 off; best westerns held around 7.10; bulk natives, 7.00 down; few early at 7.40 to 7.50 no criterion late; lambs, 90 lbs. down, good and choice, 6.25 to 7.10; ewes, 90 to 150 lbs., good and choice, 1.50 to 3.00; all weights, common and medium, 1.00 to 2.00; feeding lambs, 50 to 75 lbs., good and choice, 5.85 to 6.35.

CHICAGO GRAIN

Chicago, Aug. 25—Grains swung sharply upward today in response to a variety of bullish news.

Recurring talk of a governmental policy on inflation, announcement that the London wheat conference had reached an agreement and strength of securities all combined to register sharply higher opening prices on all grains. Despite some reactions caused by profit taking and a lack of vigorous support, the gains were fairly well maintained. Extreme advances of four cents a bushel in wheat and three cents in corn were pared down slightly by recessions.

Wheat closed firm and 2 7-8 to 3½ cents above yesterday's finish, corn also firm and 1 3-4 to 2 3-8 higher, oats 1 to 1 3-8 up, and provisions 5 to 15 cents advanced.

Corn was affected by the strength in wheat and a peak advance of almost three cents a bushel was recorded. Cash interests, commission houses and professionals competed for offerings during the early upswing, but after the demand was satisfied a moderate reaction set in. No change in the critical crop conditions prevailing were noted. Iowa advices told of some corn already past danger from frost, but also said chaffy corn would be plentiful. Some late planted corn is only in the roasting stage.

Oats averaged higher with wheat and corn, but rye was smoewhat unsettled.

Provisions were in better demand because of the inflation talk and sold higher with grains and stocks.

In the United States, deaths from auto accidents dropped 13 per cent in 1932.

NEW YORK STOCKS
(Last Sales)

Air Reduc	107.25
Alaska Juneau	30.00
Allied Chem & Dye	142.50
Allis Chalmers	21.00
Amer Can	93.50
Amer Car & Fdry	32.12
Am & For. Pow	13.75
Am Internat	11.62
Am Locomotive	34.00
Am Rad. St. San	16.75
Am. Rolling Mill	25.12
Am Smelt & Ref	39.00
Am Tel & Tel	129.25
Am Tob "B"	92.37
Am Water Wks	30.62
Am Woolen	14.75
Am Zinc L & S	8.75
Anaconda	18.75
Anaconda W & C	
Andes Copper	
Armour Ill "A"	5.75
Armour Ill "B"	3.50
Armour Ill Pfd	66.62
Atch. T. & S. F.	68.62
Atl. Refining	30.00
Auburn Auto	61.50
Auto Sales	
Balt & Ohio	34.87
Barnsdall A	9.37
Bendix Aviation	19.00
Bethlehem Stl	42.50
Bohn Alum	47.75
Borden	29.37
Briggs Mfg	11.75
Bruns Balke	11.75
Bruns T & R	1.87
Budd Wheel	3.87
Burr Adding Mach	17.75
Byers Co	35.62
Callahan Z & L	1.37
Cal — Hecla	6.75
Campbell Wyant	10.62
Canada Dry G. A.	32.12
Canada Pacific	16.75
Case, J. I.	79.00
Cerro De Pasco	38.00
Checker Cab	17.00
Ches & Ohio	48.12
Chi & Gt West	5.37
Ch Milw & St. P. Pfd	15.12
Chi & N. W.	12.37
Chi Rock Is & P	7.12
Chrysler	47.00
Collins & Aik	21.50
Colo F & I	7.00
Col G — Elec	19.25
Col Carbon	65.00
Com Inv. Tr.	40.25
Commonw. Solvent	40.87
Commonw. South	3.75
Congol. Nairn	24.62
Congress Cig	
Cons Gas	50.00
Cons Oil	13.62
Container A	6.87
Cont. Can	64.37
Cont. Motors	2.12
Corn Prod	90.50
Crucible Stl	31.00
Cudahy Pack	51.00
Curtis Wright	3.50
Davison Chem	
Detroit Edison	71.50
Dome Mines	33.37
Drug Inc	47.25
Dupont De N	83.87
Eastman Kod	84.00
Eaton Axle & Sp	
Elec Auto Lite	22.12
Elec P & L	9.25
Elec Sto. Bat	48.50
Erie	25.00
Fed Motors	8.50
Fed Screw	2.87
Firestone T & R	28.00
Follansbee	
Fourth National Inv	23.50
Fox Film A	
Freeport Tex	42.00
General Asphalt	22.50
Gen Elect.	26.37
Gen Foods	38.00
General Motors	34.12
Gen Ry Sig	42.00
Gillet S. R.	14.25
Glidden Co	19.37
Gold Dust	23.75
Goodrich	17.75
Goodyear	41.37
Graham Paige	4.12
Granby Cons Min	11.87
Grant, W. T.	29.50
Gt. Nor. Ry Pfd	29.00
Gt. Nor. Iron Ore Ctfs	13.37
Grigsby Grunow	2.87
Hahn Dept. St.	7.00
Houdaille H. "B"	4.75
Houston Oil	29.75
Hudson Motors	14.12
Hupp Motors	6.25
Ills Cent	45.50
Ind. Refin.	
Inland Steel	37.00
Insp. Copper	7.50
Intl. Harvester	42.12
Intl. Hydro-Elec	8.50
Intl Nick. Can	21.00
Intl Shoe	49.87
Intl Tel & Tel	17.75
Interstate Dept. St.	6.50
Jewel Tea	
Johns Manville	57.50
Kans C. South	18.62
Kelly Springf.	4.37
Kelsey Hayes Whl	
Kelvinator	11.00
Kennecott Cop	23.00
Kimberly Clark	
Kresge (SS)	12.25
Kroger	28.00
Ligg & Myers "B"	97.62
Liquid Carb	35.00
Loose Wiles	39.50
Louis. & Nash	57.00
Louis. G & E	20.00
Ludlum Stl	15.87
Mack Trucks	39.50
Magma Copp	16.00
Marshall Field	15.50
Miami Cop	6.62
Mid Cont Pete	13.12
Midland Stl	14.50
Minn & St. L	1.25
M. K. & T.	12.75
Mo Pacific	7.25
Montgom. Ward	27.87
Mother Lode	1.25
Motor Prod	30.87
Motor Wheel	10.12
Mullins Mfg	7.00
Murray Corp	8.87
Nash Motors	24.75
Natl Biscuit	57.50
Natl Cash Reg. "A"	21.00
Natl Dairy Prod	20.25
Natl P & L	14.00
Natl Stl	51.25
Nev Cons Cop	
Newton Steel	
New York Airbrake	17.00
New York Central	51.87
Noranda Min	33.87
North American	24.00
North Pacific	30.25
Otis Elev	19.37
Otis Steel	6.37
Packard	5.25
Pan Am Pete "B"	
Pathe Exch	1.75
Pathe Exch "A"	8.75
Patino Min	19.00
Penny (JC)	47.50
Penna R. R.	38.37
Phelps Dodge	15.87
Phillips Pete	15.25
Pierce Pete	1.75
Pillsb Flour	24.12
Pub Serv N. J.	41.25
Pullman	54.00
Pure Oil	10.00
Radio	9.25
Radio-Keith Orph	3.50
Rem Rand	9.12
Reo Motors	4.37
Rep Steel	18.75
Reynolds Spr	13.87
Reynolds Tob	
Richf Oil Cal	
St. Jos Lead	25.75
St. L. & S. F.	5.50
Schulte Ret St.	7.25
Sears Roebuck	43.00
Seneca Copp	2.00
Shell Union	9.25
Simmons	28.25
Skelly Oil	8.00
Socony Vac	13.00
Sou Cal Edison	20.75
Sou Pacific	32.25
Sou Railway	33.25
Sparks With	5.62
Stand Brands	29.62
Stan Com Tob	9.12
Stan G & El	15.87
Stan Oil Calif	38.25
Stan Oil N. J.	39.75
Stewart Warner	8.87
Studebaker	5.75
Texas Corp	25.75
Texas Gulf Sulph	34.62
Tex Pac C & O	4.25
Tex Pac L & T	9.12
The Fair	
Third National Inv	
Timken Det Axle	6.50
Timken Roll B	32.00
Under. Ell-Fish	37.25
Union Carb	50.62
Union Pacific	129.50
United Aircraft	39.87
United Corp	8.25
Uni G & I	19.62
U. S. Ind. Alcoh	76.25
U. S. Leather A	21.00
U. S. Rubber	20.37
U. S. Smelt & Ref	93.25
U. S. Steel	58.50
U. S. Steel Pfd	95.62
Univ Pipe	
Util P &L	5.00
Vanadium	27.50
Wabash	4.75
Warner Pic	8.50
Western Maryland	13.25
Westinghouse Air	33.50
West. Elec & Mfg.	48.00
West. Union	70.50
White Motors	
Willys Overland	
Woolworth	38.62
Worthington P	30.50
Wright Aero	
Yellow T & C	6.00
Young S & W	16.75
Young Sh & T	28.50
Am. Steel Foundry	24.00
Baldwin Locomotive	14.75
Borg-Warner	21.12
Celanese	48.87
Holland Furnace	6.87
N. Y. Shipbuilding	19.25
Procter & Gamble	44.00

Total Sales Today	3,328,410
Previous Day	1,721,050
Week Ago	2,086,700
Year Ago	3,116,755
Two Years Ago	926,040
Jan. 1 to Date	495,872,077
Year Ago	269,196,875
Two Years Ago	389,049,199

NEW YORK CURB
(Closing Quotations)

Ainsworth Mfg	
Aluminum Co. of Am	79.50
American Austin	
Am. Com. Pow. A	
Am. Cyan B	14.50
Am. & Fgn. Pow. War	9.25
Am. Gas & El	31.00
Am. Light & Trac	18.75
Am. Super Power	4.62
Am. Super Pow. 1st pfd	70.00
Arcturus Rad. Tube	
Arkans Nat. Gas A	1.87
Asso. Gas & El A	1.37
Bliss E. W.	
Buff Niag. & E Pow pfd	
Butler Bros	
Can. Marc. Wireless	3.00
Carib. Syn	5.25
Central Pub. S. A.	
Cent. States Elec	2.25
Chain Stores Stock	
Cities Service	3.12
Colon Oil	2.62
Commonwealth Ed	56.00
Commonwealth & S. W.	.50
Comsteck Tunnel	
Cons. Cop. Min.	
Cons. Gas Util A	
Cord Corp	13.12
Davenport Hosiery	
Deforest Radio	
Detroit Aircraft	.25
Dow Chem New	73.00
Eastern Gas & Fuel	10.37
El. Bond & Share	25.12
El. Bond & Share pfd	51.00
Elec. Share	4.87
Emp. Gas & F 8 Pct. pfd	
Empire Pow.	
Fairchild Aviation A	4.87
Ford Motor Canada A	16.50
Ford Motor Canada B	
Ford Motor France	
Ford Motor Ltd	6.00
Gulf Oil Corp. Pa	56.12
Hall Lamp	
Hecla Min.	6.00
Hiram Walker G & W	47.37
Hudson Bay M & S	10.50
Humble Oil & Ref	81.50
Imp. Oil Can. New	13.62
Internat. Pet	18.00
Inter Super Pow	
Inter Util B	2.25
Lehigh Coal — Nav	9.37
Libby Men. & Libby	
Midwest Util. N	.50
Mo. Kansas Pipe Line	
National Aviation	11.25
National Investors	2.37
Nat. Pow. & Light pfd	
National Trans	8.25
Newmont Mining	48.00
Niagara Hud. Pow	9.25
Niag. Hud. Pow. A War	.87
Niles Bement Pond	12.75
Nipissing Mines	2.00
North Am. Util Sec	
Northern States Pow. A	
Outboard Motor A	
Parke Davis	23.00
Pennroad Corp	4.25
Pub. Util. Holding X. W.	
Shattuck Denn	
Standard Oil Ind	30.50
Stand. Oil Ky	16.87
Stand. Oil Ohio	32.00
Stand. Pow. & Light	
Stromberg Carlson	
Stutz Motor Car Am	9.62
Swift & Co. New	19.00
Swift Int	26.50
Texas Oil & Land	
Transcont. Air Trans	4.37
United Founders	1.87
United Gas	4.00
United Lt. & Pow A	5.25
United Verde Ext	4.12
Util. Pow. & Lt. B Ctf.	
Utility & Industries	
Vick Finance	
Woodley Petrol	

Total stock sales	449,000
Total stock sales yr. ago	446,925
Total bond sales	$3,100,000
Total bond sales yr. ago	$6,236,000

DAY'S MARKETS IN BRIEF

New York, Aug. 25 (AP)—

Stocks: Strong; inflationary spur brings broad rise.

Bonds: Firm; secondary rails strong.

Curb: Strong; utilities join rally.

Foreign Exchanges: Strong; sterling soars.

Cotton: Higher; firm stock and grain markets; higher sterling exchange.

Sugar: Higher; firmer spot market.

Coffee: Steady; trade buying.

Chicago:

Wheat: Firm, inflation reports.

Corn: Firm, sympathy with wheat.

Cattle: Dull and weak; top $6.50.

Hogs: Steady to 10 cents higher; top $4.60.

FOREIGN EXCHANGE

New York, Aug. 25—Foreign exchange buoyant. Great Britain in dollars, others in cents. Great Britain demand, 4.65¼, cables, 4.65¼; 60-day bills, 4.64; France demand, 5.68, cables, 5.68; Italy demand, 7.67, cables, 7.67.

Demands: Belgium, 20.25; Germany, 34.60; Holland, 58.55; Norway, 23.45; Sweden, 24.05; Denmark, 20.83; Switzerland, 28.10; Spain, 12.06; Portugal, 4.25½n; Greece, .80½n; Poland, 15.84n; Cecchoslovakia, 4.25n; Jugoslavia, 1.95n; Austria, 15.77n; Rumania, .86n; Argentine, 36.00n; Brazil, 8.20n; Tokyo, 27.62½; Shanghai, 29.00; Hongkong, 32.00; Mexico City (silver peso), 28.30; Montreal in New York, 95.37½; New York in Montreal, 104.87½.

n—Nominal.

RAILROAD BONDS ACCORDED GAINS

BOND MARKET AVERAGES
(By The Associated Press)
(Copyright, 1933
Standard Statistics Co.)

	20 Ind'ls	20 Rr's	20 Ut's	60 Total
Friday	75.7	81.2	84.7	80.5
Pre. Day	75.8	80.9	84.8	80.5
Week Ago	76.0	81.0	85.4	80.8
Month Ago	75.7	82.0	86.2	81.3
Year Ago	69.9	73.3	85.4	76.2
2 Yrs. Ago	83.0	91.3	100.4	91.6
3 Yrs. Ago	93.8	108.6	100.7	101.1
High 1933	77.1	84.9	88.5	83.5
Low 1933	58.2	57.0	74.1	63.6
High 1932	71.3	78.0	86.2	78.1
Low 1932	53.2	47.4	70.9	57.5

BY VICTOR EUBANK
(Associated Press Financial Writer)

New York, Aug. 25 (AP)—Secondary railroad issues and some foreign obligations recorded substantial gains in today's active bond market, but many other listed loans showed little enthusiasm for the advance.

While there was a pronounced expansion of volume—sales totaled $12,953,000, par value, against $8,262,000 yesterday—the average for 60 domestic corporate issues closed unchanged at 80.5.

The principal gainers of the session apparently were influenced by the same factors which spurred stocks to a resumption of their upward swing. Both low-priced corporation liens and bonds of the gold standard countries seemingly responded to the inflationary psychology revived by the announcement that the federal reserve system had broadened its credit-forcing activities through drastically increased open market purchases of government securities.

United States government bonds were firm but quiet. Among the best of the foreign issues were French 7½s, up 5¼; French 7s, up 2; Italian 7s, up 1 1-8; Lyons City 6s, up 4½; Marseilles City 6s, up 5, and British 5½s—heaviest traded of all foreign and domestic issues—up 2 7-8.

Big Board Takes Curb Along With Price Advances

BY BERNARD S. O'HARA
(Associated Press Financial Writer)

New York, Aug. 25 (AP)—The curb market followed the big board into a higher trading area today. The advance which was almost a steady trek upward, was accompanied by expanding volume and the market closed around the best levels for the day.

Oils, metals and specialties were conspicuous firm spots, and utilities, after lagging in the early dealings, finished the day with substantial gains. Alcohols were firm.

Aluminum Company of America and Safety Car Heating gained 4 and 7 points respectively on small transfers while General Tire & Rubber rose 6 in more active dealings.

Advances of 2 to around 3 points were shown in American Gas & Electric, Columbia Gas & Electric preferred, Glen Alden Coal, Gulf Oil, Hiram Walker, Humble Oil, New Jersey Zinc, Newmont, Parker Rust Proof and A. O. Smith.

Transfers increased to 449,000 shares compared with 265,000 for Thursday.

MINNEAPOLIS GRAIN

Minneapolis, Aug. 25—Wheat, No. 1 northern, 87 1-8 to 89 1-8; No. 1 red durum, 83½ to 84½; September, 86 1-8; December, 89 1-8; May, 92½.

Corn, No. 3 yellow, 46 to 47.

Oats, No. 3 white, 34 1-8 to 35 1-8.

Flax, No. 1, 1.86 to 1.89.

Flour 10 lower. Carload lots, family patents, quoted at 7.25 to 7.35 a barrel in 98 lb. cotton sacks. Shipments 20,730.

Bran, 16.50 to 17.00.

U. P. Briefs

Bacco Replies

Iron Mountain—Surprise was expressed here yesterday by M. J. Bacco regarding the resolution adopted by the Iron county welfare committee condemning the labor policy of the Bacco Construction company, of Iron Mountain, of which he is president and which is now completing a road job between Iron River and Beechwood.

The resolution asserted that the company had consistently refused to cooperate with the welfare commission in hiring men from the county relief list and renting truck equipment available in the county.

Members of the committee are David M. Youngs, city manager of Iron River; Charles A. Nelson, city manager of Stambaugh; Norman Trahair, judge of probate; James Sanders, city manager of Crystal Falls, and Martin Kelly, chairman of the board of supervisors.

Known in Iron Mountain

Iron Mountain—Robert Rodgers, 44, of Hurley, Wis., who was shot and almost instantly killed on highway 63, south of Rhinelander, at about 4 o'clock Tuesday afternoon, as he was "spotting" a white flag on the road at the place where a package of $5,000 in currency was to be left in an extortion plot, is the same "Bob" Rodgers who, about 10 years ago, was a partner in a rooming house on west Hughitt street's once-famous "Midway", and later worked in other establishments in that section of the city.

Crosses Bay On Raft

Menominee—A youth sailing a flimsy raft across Green Bay refused to be "rescued" by Alfred A. Henes, skippering his yacht "Dorothy," about 2:30 p. m. yesterday when yachtsmen sighted and hailed the raft southwest of Hat island.

Mr. Henes' insistence that the unidentified youth, about 20 years old, dressed in heavy clothing and high top boots, abondon his raft for the safety of the yacht, did not prevail on the raftsman, who calmly blundered along an uncertain course on the flimsy raft.

The raft, about six feet square, was buoyed by only two logs. The raftsman sat on a box, steering with a board while a breeze from the east filled a crude sail made of a bed sheet supported by two posts rising upright from an end of the raft.

Delegates Arrive

Marquette—The first delegate to the tenth annual convention of the Michigan Association of Chiefs of Police, which will open in Marquette next Monday and continue through Wednesday, arrived in the city yesterday. He was Donald Williams, chief of police of East Grand Rapids, who has taken a cottage at Lakewood. His wife accompanied him here. Chief Williams said that indications are that practically every police chief in Michigan will come here for the meeting.

Lieutenant Donald S. Leonard, of the Michigan state police stationed at Detroit, secretary and treasurer of the organization, is expected to arrive in Marquette Saturday to get everything ready for the opening of the convention Monday morning at the Hotel Northland.

Franklin Roosevelt is one of the most relaxed human beings I ever knew. No matter how hard he works or how terrific his problem, he is never tense.
—Secretary of Labor Frances Perkins.

SIDE GLANCES By George Clark

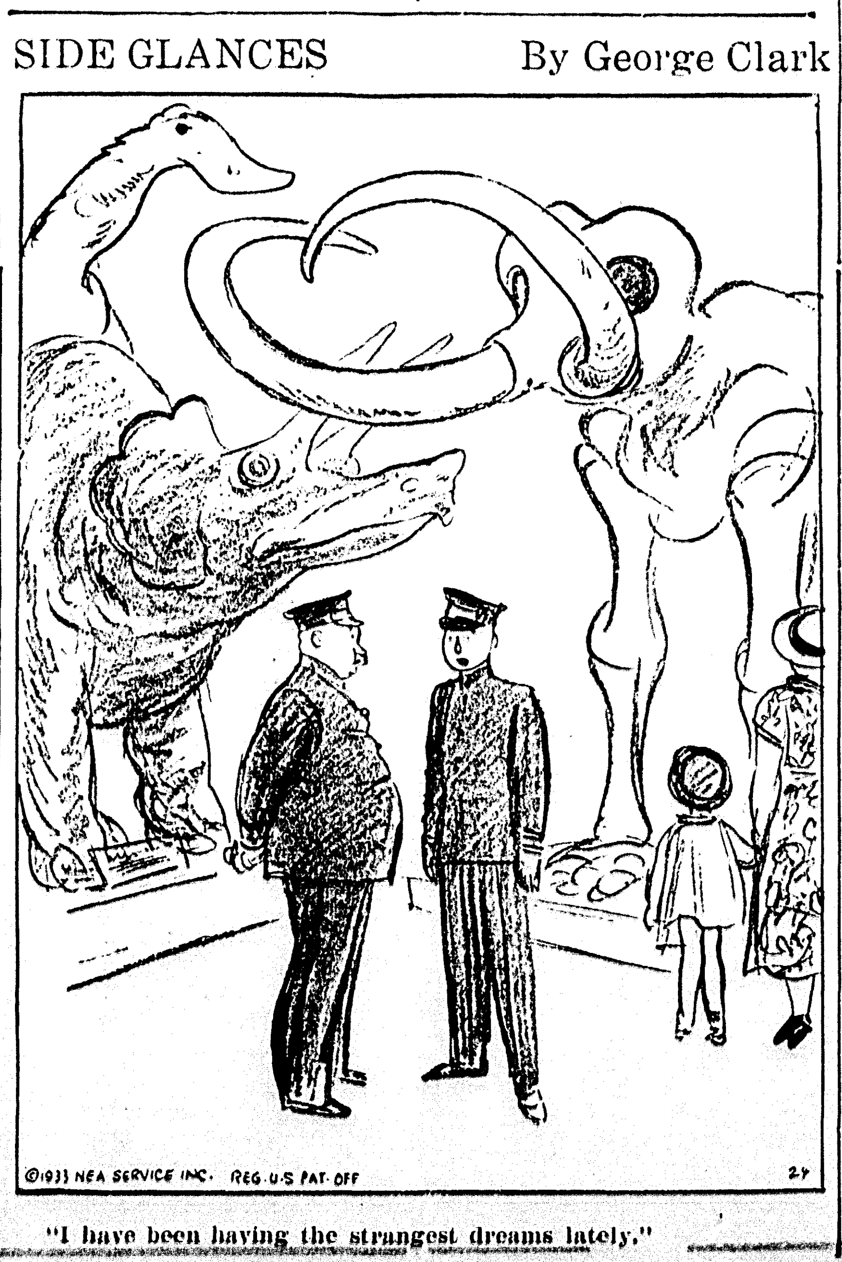

"I have been having the strangest dreams lately."

WALL STREET BRIEFS

New York, Aug. 25 (AP)—American Home Products Co. today declared a monthly dividend of 20 cents, payable October 2 to stock of record September 14. The rate was previously 25 cents. The dividend was reduced, directors said, to conserve assets and because the company planned "an important acquisition within the next 30 to 60 days."

The New York Coffee & Sugar Exchange is informed that destruction of coffee in Brazil for the month ending August 15 was 1,634,000 bags, or double the monthly volume destroyed since the surplus reduction program was started more than two years ago. The 1933-34 Brazilian crop is estimated at 29,000,000 bags compared with probable world consumption during that period of 15,000,000 bags.

New Financing scheduled for next week by 56 municipalities totals $10,436,811, says "The Daily Bond Buyer." The largest item is a $3,000,000 issue of Los Angeles flood control dictrict bonds, scheduled for awards on Monday.

Continental Can Co. announces that it will begin its first national advertising campaign early in September. Newspapers will be used. The amount of the appropriation was not disclosed.

Iowa Grid Schedule Calls for Touring

Iowa City, Ia. (AP)—Coach Ossie Solem can easily conduct a contemporary course in railroad car sleeping along with his 1933 University of Iowa football schedule.

Five of the Hawkeyes' eight games will be away from home as the result of a "money" schedule designed to replenish the school's athletic treasury.

The Hawks will make appearances at Soldier field, Chicago; Minneapolis, Ann Arbor, Mich., Lafayette, Ind., and Lincoln, Neb. The Minnesota and Purdue games will find them as visiting attractions for homecoming days, while the Soldier field appearance will be against Northwestern as an "Iowa day" feature at a Century of Progress.

Ralph Metcalfe Winning Laurels

Milwaukee, Wis.—Ralph Metcalfe, the Marquette university sprinting champion, has proved to be the greatest individual star with the American track team which is touring Europe this summer. A recent compilation showed that Metcalfe had won all 19 of his races, and had equalled the world's record for the 100-meters three times, and the world's mark for 200-meters once.

Classified Ads Serve the Community

Use Them
TO BUY—
TO RENT—
TO SELL—
TO HIRE—

For Quick RESULTS Call 693 Ad-Taker

Call Anytime From
8 A. M. to 6 P. M.
A Capable Ad-Taker Will Help You

For the LOVE OF EVE
by Lucy Walling
© 1933 BY NEA SERVICE, INC.

(Continued From Page Four)

then asked how he might help her.

Eve decided it would be best to be frank and let this banker know she was a beginner who knew relatively nothing about playing the stock market.

Mr. Brown patiently explained the methods of buying and selling both through buying outright or on margin. Margining appealed to Eve, inasmuch as there would be a quick turnover for a relatively small investment. Mr. Brown explained the hazards of the latter method but Eve characteristically refused to consider that side of the picture.

* * *

She produced the list of stocks which Irene had recommended. Some of them Mr. Brown approved.

"But why go into this?" he said scornfully, pointing to one. "Can't you see that its returns would be seasonal? In the winter you would get good dividends, but the summer slump would more than offset that profit."

"And this!" he objected. "It is buyers like yourself who know nothing about trading who have boosted such stocks to inflated prices. Insistent buying forces the stock far beyond actual value, prompted by earnings."

Eve's face flushed. Still she was convinced that Mr. Brown was giving her good advice.

"How large a sum were you thinking of investing, Mrs. Rader?" he asked. "Perhaps I could suggest a method of distribution."

"Why—why—" Eve fumbled for words, "I haven't quite decided. But thank you so much for your advice!" she plunged on. "I'll stop in some time next week.'

Once more Eve was glad to be out in the winter sunshine. Three persons she knew passed but Eve did not see them. She was late getting back to the office and knew Barnes would be sarcastic about it. It made no difference to him that she had cut short her lunch period on other days. She would get that money somehow without letting Dick know and then she would margin. When she had a good sum she would gayly bid goodby to Bixby's and to Barnes.

Already her vision of a future in the field of advertising had dimmed before the excitement of this newer venture into the world of finance.

(To Be Continued)

BOSTON COPPERS

Boston, Aug. 25—Closing:

Anaconda	18.87
Copper Range	5.00
North Butte	.70
Quincy	2.50
Torrington	42.50
U. S. Smelting	93.87
Utah Apex	[illegible]

MONEY RATES

New York, Aug. 25—Call money, steady, 1 percent all day.

Time loans, steady; 60 days, 3-4 to 1; 90 days, 1; 4 months, 1 to 1¼; 5 to 6 months, 1¼ to 1½ percent.

Prime commercial paper, 1½.

Bankers' acceptances, unchanged.

WHAT STOCK MARKET DID
(By The Associated Press)

	Fri.	Thurs.
Advances	594	306
Declines	89	236
Unchanged	90	141
Total issues	773	683

Classified Advertising

CLASSIFIED ADVERTISING RATE
Daily rate, consecutive insertions

Rate per line	Charge	Cash
One Time	.16	.12
Three Times	.14	.10
Six Times	.12	.08

WHEN AND WHERE TO PLACE WANT ADS

The Classified Advertising Department is situated at
600-602 LUDINGTON ST.

These offices are open to receive advertisements from 8 a. m. to 6 p. m., daily. All ads received up until 6 p. m. will appear in editions the following day.

PHONE YOUR CLASSIFIED AD TO 693

The ad taker will gladly assist you, if desired, so that the copy for your ad is prepared in such a manner as to bring the greatest results for you.

CLASSIFIED ADVERTISING INFORMATION

Errors in advertisements should be reported immediately. The Daily Press will not be responsible for more than one incorrect insertion.

All ads are restricted to their proper classification and to the regular Daily Press style of type. The publishers reserve the right to edit or reject any classified advertising copy.

Advertising ordered for irregular insertions take the one time rate. No ad is taken for less than a basis of three lines. Count six average words to the line. An average word contains six letters.

Accounts unpaid after 20 days will not be granted further credit.

Charged ads will be received by telephone, and if paid at the Daily Press office within six days from the first day of insertion cash rates will be allowed.

Ads ordered for three or six times and stopped before expiration will be charged for only the number of times the ad appeared and adjustment made at the rate earned.

The Daily Press makes an earnest effort to keep its advertising columns free of deceptive and dishonest announcements. Readers are requested to report unsatisfactory dealings with any advertiser in these columns.

FOR SALE

FOR SALE—Special dry hardwood trimmings, big load $4.50. Telephone 1695. C-178

WOOD FOR SALE—Big double load, dry hardwood slabs, $5.25, dry mixed slabs, $4. Escanaba Veneer Co., Phone 1286. 9476-228-12t

FOR SALE—Dry hardwood, $1.75 for 16 inch cord, $1.50 for 12 inch cord, delivered. Geo. M. Sharkey, Lathrop, Mich. 9503-234-12t

FOR SALE—Bed, talking machine, sauer kraut cutter. Inquire 309 S. 9th St. after 5 P. M. 9500-236-3t

FOR SALE—Estate Heatrola, large size, in first class condition. Inquire 227 N. 10th St. 9531-237-3t

FOR SALE—Brass bed, spring and mattress, dresser and chairs. 523 S. 9th St. 9534-237-2t

FOR SALE—40 acre farm about 2½ miles west of city, new buildings. Will sell cheap if taken at once. Inquire or write Box 9536, care of Daily Press. 9536-238-3t

FOR RENT

FOR RENT—Seven room and bath first floor flat and basement, fine location, large yard. Reasonable rent. Leslie French. 9511-235-6t

FOR RENT—5 room downstairs flat, all newly decorated, at 331 N. 11th St. Inquire upstairs. 9515-235-6t

FOR RENT—Six-room modern residence, furnished or unfurnished, by Sept. 5. Reasonable rental. Inquire 306 South Ninth St., Gladstone. G6410-236-3t

FOR RENT—Furnished apartment, heat, lights, and water. Call 351 or 1100 S. 7th Ave. 9518-236-6t

FOR RENT—3 or 4 furnished rooms for light housekeeping, heated, private bath and entrance. 429 S. 7th St. Phone 589. 9500-238-2t

WANTED

WANTED TO RENT—4 or 5 room modern house, unfurnished. Write Box 9522, care of Daily Press. 9522-236-3t

WANTED TO RENT—5 or 6 room modern house on south side. Write Box 9525, care of Daily Press. 9525-236-3t

WANTED—A place to work for room and board by boy of 16 during school months. Write Alpha Bernard, Garden, Mich. 9532-237-3t

WANTED TO BUY—Used wardrobe trunk in good condition. State size and price. Reply P. O. 47, City. 9533-237-3t

DRIVING TO NEWBERRY Sunday morning. Have room for two passengers. Call 1792. 9539-238-1t

(MISCELLANEOUS)

NOTICE—CHICKEN SHOOT at Ford River Garage, Ford River Switch, Sunday, August 27th. 9535-238-1t

BRITISH THRIFT INCREASES

London (AP)—Every fourth person in the British Isles has become a depositor in the Postal Savings bank, there being 10,000,000 on the books with accounts averaging close to $100 each. In addition the bank holds $666,000,000 in government securities for 1,500,000 of its depositors.

FLOOD RECORDS SOUGHT

Bagdad (AP)—Searching for evidence as to whether the great flood of Assyrian records was the deluge for which Noah built the ark, the Oxford-Field Museum expedition which has been digging at Kish for 12 years has moved to nearby Barghuthiat, supposedly the site of the lost city of Agade.

November, 1928, was the warmest eleventh month recorded in London for 15 years, although in some parts of southern England it nearly won another record for wetness.

Business and Professional Service

W. B. BOYCE, M. D.
1107 Ludington Street
Eye, Ear, Nose & Throat Specialist
GLASSES FITTED
Office Hours: 10 to 12 a. m.; 1:30 to 4 p. m.; Evenings by Appointment

V. K. Blomstrom, Opt. D.
OPTOMETRIST
Glasses Fitted
Ocular exercises for the correction of cross eyes.
Hours A. M. 9 to 12; P. M. 1:30 to 5
211 Hughitt Bldg.
1103 Ludington Street

CALL OR SEE
DEWEY FURNACE CO.
For Expert Low Cost Repair Work on All Types of Heating Plants
717 Steph. Ave. Phone 1587

DR. W. A. LEMIRE
PHYSICIAN AND SURGEON
1105 Ludington Street
Office Hours: 8 to 10 a. m., 1-4, 7 to 8 p. m.
Telephone 87

C. O. BERGLUND
SWEDISH MASSAGE
MEDICAL GYMNASTICS
HYDRO AND ELECTRO THERAPIST
1311 Third Ave. So. Escanaba
Phone 2023

TRAVEL BY BUS
Bus Leaves Escanaba, 9:40 A. M., Daily, Central Standard Time
Arrives Iron Mountain 11:50 A. M.
Arrives Menominee 12:15 P. M.
Arrives Green Bay 2:25 P. M.
FARES
$1.65 to Iron Mountain
$1.95 to Menominee
$3.00 to Green Bay
GRAY TRANSPORTATION CO.

MARKET STRONG AND ACTIVE; GAIN AROUND 3 POINTS

INFLATION NEWS HELPS ADVANCE

STOCK MARKET AVERAGES
(By The Associated Press)
(Copyright, 1933
Standard Statistics Co.)

	50 Ind'ls	20 Rr's	20 Ut's	90 Total
Friday	97.6	54.4	89.9	89.6
Pre. Day	94.0	51.9	87.7	86.4
Week Ago	90.8	49.5	88.4	84.0
Month Ago	86.2	48.2	95.7	82.0
Year Ago	63.9	34.7	99.4	65.6
3 Yrs. Ago	161.6	117.6	215.5	164.2
6 Yrs. Ago	134.1	122.7	118.6	125.6
High 1933	102.1	58.0	113.7	96.9
Low 1933	42.3	23.5	61.5	43.9
High 1932	72.3	39.8	111.0	73.9
Low 1932	35.1	13.2	51.8	35.0

BY JOHN L. COOLEY
(Associated Press Financial Writer)

New York, Aug. 25 (AP)—Speculative markets lifted several notches today, drawing their courage chiefly from the central banking system's more vigorous efforts to facilitate credit expansion.

Stocks were strong and enjoyed the busiest session since July 25, just a month, making an average gain of 3.2 on the basis of the Standard Statistics-Associated Press composite. Wheat, up around 3 cents net, reflected the London agreement, general strength of commodities and the atmosphere of inflation which was abroad in Wall Street.

Secretary Woodin's assertion that he was "not inflating" was published here around mid-afternoon; stocks thereafter reached their best prices. The assumption was that the treasury head referred specifically to currency debasement, since addition of $35,000,000 of government securities to the federal reserve's portfolio and reports that this rate of buying might be increased convinced the financial community that Washington was far from abandoning its intentions of spurring and supporting business improvement and commodity prices.

Business and trade trends were largely favorable. Oil prices are being advanced in anticipation of the code's operation, although it was pointed out that new quotations are under the level at which it should sell to conform to the gasoline price ratio provided by the agreement.

Dun & Bradstreet reports continued gains in distribution of goods and says the "bugaboo of sharply built-up inventories, which has caused so much discussion, has turned out to be a phantom, as merchandise has been moving uninterruptedly into consumer channels." Summer reactions are most noticeable in industry, as distinguished from retail and wholesale lines. Store sales run well above a year ago, although it is recalled that volume a year ago was very dull.

CHICAGO PRICES

CHICAGO LARD
Chicago, Aug. 25—Cash lard, 5.80.

CHICAGO EGGS
Chicago, Aug. 25—Eggs 9,236, steady; extra firsts, 16; fresh graded firsts, 15½; current receipts, 12 to 13¼.

CHICAGO BUTTER
Chicago, Aug. 25—The butter market today was barely steady.
Fresh: 93 score, 22½ to 23; 92, 22; 91, 21½; 90, 21; 89, 20; 88, 18½; 87, 18.
Centralized carlots: 90 score, 21¼; 89, 20¼; 88, 18½.

CHICAGO POTATOES
Chicago, Aug. 25—Potatoes 63, on track 143, total U. S. shipments 358; steady; trading moderate, supplies moderate; Wisconsin round whites, U. S. No. 1, 2.30 to 2.50, ungraded, 1.75 to 2.00; U. S. No. 1 Nebraska cobblers, 2.40 to 2.45, slightly decayed, 2.35 to 2.30; Ilaho triumphs, 2.50 to 2.60, few 2.65 to 2.70; Idaho russets, 2.50 to 2.60, few higher; combination pack, 2.25 to 2.30.

CHICAGO LIVESTOCK
Chicago, Aug. 25—Hogs 32,000, including 10,000 direct and approximately 15,000 pigs and 500 piggy sows; weights below 230 lbs., steady to 10 higher; others uneven, mostly steady; packing sows 15 off; 180 to 220 lbs., 4.50 to 4.60; 230 to 300 lbs., 3.60 to 4.50; light lights, 4.00 to 4.50; packing sows, 2.60 to 3.25; shippers took 3,500; estimated holdover 4,000.

Cattle 1,000, calves 1,000; general market mostly steady; few steers and yearlings dull at recent decline; three loads long fed medium weight steers, 6.60 to shippers; these similar 7.00 offerings earlier in week; next highest price for 1,185 lb. offerings, 6.50; several loads in-between grade light weight steers, 5.00 to 5.75; she stock very scarce; best sausage bulls, 3.35.

Sheep 15,000; fat native lambs closing 15 to 35 lower; rangers 25 down on paper with sorts increased; some look 50 off; best westerns held around 7.10; bulk natives, 7.00 down; few early at 7.40 to 7.50 no criterion late; lambs, 90 lbs. down, good and choice, 6.25 to 7.10; ewes, 90 to 150 lbs., good and choice, 1.50 to 3.00; all weights, common and medium, 1.00 to 2.00; feeding lambs, 50 to 75 lbs., good and choice, 5.85 to 6.35.

CHICAGO GRAIN
Chicago, Aug. 25—Grains swung sharply upward today in response to a variety of bullish news.

Recurring talk of a governmental policy on inflation, announcement that the London wheat conference had reached an agreement and strength of securities all combined to register sharply higher opening prices on all grains. Despite some reactions caused by profit taking and a lack of vigorous support, the gains were fairly well maintained. Extreme advances of four cents a bushel in wheat and three cents in corn were pared down slightly by recessions.

Wheat closed firm and 2 7-8 to 3½ cents above yesterday's finish, corn also firm and 1 3-4 to 2 3-8 higher, oats 1 to 1 3-8 up, and provisions 5 to 15 cents advanced.

Corn was affected by the strength in wheat and a peak advance of almost three cents a bushel was recorded. Cash interests, commission houses and professionals competed for offerings during the early upswing, but after the demand was satisfied a moderate reaction set in. No change in the critical crop conditions prevailing were noted. Iowa advices told of some corn already past danger from frost, but also said chaffy corn would be plentiful. Some late planted corn is only in the roasting stage.

Oats averaged higher with wheat and corn, but rye was smoewhat unsettled.

Provisions were in better demand because of the inflation talk and sold higher with grains and stocks.

In the United States, deaths from auto accidents dropped 13 per cent in 1932.

NEW YORK STOCKS
(Last Sales)

Air Reduc	107.25
Alaska Juneau	30.00
Allied Chem & Dye	142.50
Alis Chalmers	21.00
Amer Can	93.50
Amer Car & Fdry	32.12
Am & For. Pow	13.75
Am Internat.	11.62
Am Locomotive	34.00
Am Rad. St. San	16.75
Am. Rolling Mill	25.12
Am Smelt & Ref	39.00
Am Tel & Tel	129.25
Am Tob "B"	92.37
Am Water Wks	30.62
Am Woolen	14.75
Am Zinc L & S	8.75
Anaconda	18.75
Anaconda W & C	
Andes Copper	
Armour Ill "A"	5.75
Armour Ill "B"	3.50
Armour Ill Pfd	66.62
Atch. T & S. F.	68.62
Atl. Refining	30.00
Auburn Auto	61.50
Auto Sales	
Balt & Ohio	34.87
Barnsdall A	9.37
Bendix Aviation	19.00
Bethlehem Stl	42.50
Bohn Alum	47.75
Borden	29.37
Briggs Mfg	11.75
Bruns Balke	11.75
Bruns T & Ry	1.87
Budd Wheel	3.87
Burr Adding Mach	17.75
Byers Co	35.62
Callahan Z & L	1.37
Cal — Hecla	6.75
Campbell Wyant	10.62
Canada Dry G. A.	32.12
Canada Pacific	16.75
Case, J. I.	79.00
Cerro De Pasco	38.00
Checker Cab	17.00
Ches & Ohio	48.12
Chi & Gt West	5.37
Ch Milw & St. P. Pfd	15.12
Chi & N. W.	12.37
Chi Rock Is & P	7.12
Chrysler	47.00
Collins & Aik	21.50
Colo F & I	7.00
Col G — Elec	19.25
Col Carbon	65.00
Com Inv. Tr.	40.25
Commonw. Solvent	40.87
Commonw. South	3.75
Congol. Nairn	24.62
Congress Cig	
Cons Gas	50.00
Cons Oil	13.62
Container A	6.87
Cont. Can	64.37
Cont. Motors	2.12
Corn Prod	90.50
Crucible Stl	31.00
Cudahy Pack	51.00
Curtis Wright	3.50
Davison Chem	
Detroit Edison	71.50
Dome Mines	33.37
Drug Inc	47.25
Dupont De N	83.87
Eastman Kod	84.00
Eaton Axle & Sp	
Elec Auto Lite	22.12
Elec P & L	9.25
Elec Sto. Bat	48.50
Erie	25.00
Fed Motors	8.50
Fed Screw	2.87
Firestone T & R	28.00
Follansbee	
Fourth National Inv	23.50
Fox Film A	
Freeport Tex	42.00
General Asphalt	22.50
Gen Elect.	26.37
Gen Foods	38.00
General Motors	34.12
Gen Ry Sig	42.00
Gillet S. R.	14.25
Glidden Co	19.37
Gold Dust	23.75
Goodrich	17.75
Goodyear	41.37
Graham Paige	4.12
Granby Cons Min	11.87
Grant, W. T.	29.50
Gt. Nor. Ry Pfd	29.00
Gt. Nor. Iron Ore Ctfs.	13.37
Grigsby Grunow	2.87
Hahn Dept. St.	7.00
Houdaille H. "B"	4.75
Houston Oil	29.75
Hudson Motors	14.12
Hupp Motors	6.25
Ills Cent	45.50
Ind. Refin.	
Inland Steel	37.00
Insp. Copper	7.50
Intl. Harvester	42.12
Intl. Hydro-Elec	8.50
Intl Nick. Can	21.00
Intl Shoe	49.87
Intl Tel & Tel	17.75
Interstate Dept. St.	6.50
Jewel Tea	
Johns Manville	57.50
Kans C. South	18.62
Kelly Springf.	4.37
Kelsey Hayes Whl	
Kelvinator	11.00
Kennecott Cop	23.00
Kimberly Clark	
Kresge (SS)	12.25
Kroger	28.00
Ligg & Myers "B"	97.62
Liquid Carb	35.00
Loose Wiles	39.50
Louis. & Nash	57.00
Louis. G & E	20.00
Ludlum Stl	15.87
Mack Trucks	39.50
Magma Copp	16.00
Marshall Field	15.50
Miami Cop	6.62
Mid Cont Pete	13.12
Midland Stl	14.50
Minn & St. L	1.25
M. K. & T.	12.75
Mo Pacific	7.25
Montgom. Ward	27.87
Mother Lode	1.25
Motor Prod	30.87
Motor Wheel	10.12
Mullins Mfg	7.00
Murray Corp	8.87
Nash Motors	24.75
Natl Biscuit	57.50
Natl Cash Reg. "A"	21.00
Natl Dairy Prod	20.25
Natl P & L	14.00
Natl Stl	51.25
Nev Cons Cop	
Newton Steel	
New York Airbrake	17.00
New York Central	51.87
Noranda Min	33.87
North American	24.00
North Pacific	30.25
Otis Elev	19.37
Otis Steel	6.37
Packard	5.25
Pan Am Pete "B"	
Pathe Exch	1.75
Pathe Exch "A"	8.75
Patino Min	19.00
Penny (JC)	47.50
Penna R. R.	38.37
Phelps Dodge	15.87
Phillips Pete	15.25
Pierce Pete	1.75
Pillsb Flour	24.12
Pub Serv N. J.	41.25
Pullman	54.00
Pure Oil	10.00
Radio	9.25
Radio-Keith Orph	3.50
Rem Rand	9.12
Reo Motors	4.37
Rep Steel	18.75
Reynolds Spr	13.87
Reynolds Tob	
Richf Oil Cal	
St. Jos Lead	25.75
St. L. & S. F.	5.50
Schulte Ret St.	7.25
Sears Roebuck	43.00
Seneca Copp	2.00
Shell Union	9.25
Simmons	28.25
Skelly Oil	8.00
Socony Vac	13.00
Sou Cal Edison	20.75
Sou Pacific	32.25
Sou Railway	33.25
Sparks With	5.62
Stand Brands	29.62
Stan Com Tob	9.12
Stan G & El	15.87
Stan Oil Calif	38.25
Stan Oil N. J.	39.75
Stewart Warner	8.87
Studebaker	5.75
Texas Corp	25.75
Texas Gulf Sulph	34.62
Tex Pac C & O	4.25
Tex Pac L & T	9.12
The Fair	
Third National Inv	
Timken Det Axle	6.50
Timken Roll B	32.00
Under. Ell-Fish	37.25
Union Carb	50.62
Union Pacific	129.50
United Aircraft	39.87
United Corp	8.25
Uni G & I	19.62
U. S. Ind. Alcoh	76.25
U. S. Leather A	21.00
U. S. Rubber	20.37
U. S. Smelt & Ref	93.25
U. S. Steel	58.50
U. S. Steel Pfd	95.62
Univ Pipe	
Util P &L	5.00
Vanadium	27.50
Wabash	4.75
Warner Pic	8.50
Western Maryland	13.25
Westinghouse Air	33.50
West. Elec & Mfg.	48.00
West. Union	70.50
White Motors	
Willys Overland	
Woolworth	38.62
Worthington P	30.50
Wright Aero	
Yellow T & C	6.00
Young S & W	16.75
Young Sh & T	28.50
Am. Steel Foundry	24.00
Baldwin Locomotive	14.75
Borg-Warner	21.12
Celanese	48.87
Holland Furnace	6.87
N. Y. Shipbuilding	19.25
Procter & Gamble	44.00

Total Sales Today	3,328,410
Previous Day	1,721,050
Week Ago	2,086,700
Year Ago	3,116,755
Two Years Ago	926,040
Jan. 1 to Date	495,872,077
Year Ago	269,196,875
Two Years Ago	389,049,199

NEW YORK CURB
(Closing Quotations)

Ainsworth Mfg	
Aluminum Co. of Am.	79.50
American Austin	
Am. Com. Pow. A	
Am. Cyan B	14.50
Am. & Fgn. Pow. War.	9.25
Am. Gas & El	31.00
Am. Light & Trac	18.75
Am. Super Power	4.62
Am. Super Pow. 1st pfd	70.00
Arcturus Rad. Tube	
Arkans Nat. Gas A	1.87
Asso. Gas & El A	1.37
Bliss E. W.	
Buff Niag. & E Pow pfd	
Butler Bros	
Can. Marc. Wireless	3.00
Carib. Syn	5.25
Central Pub. S. A.	
Cent. States Elec	2.25
Chain Stores Stock	
Cities Service	3.12
Colon Oil	2.62
Commonwealth Ed	56.00
Commonwealth & S. W.	.50
Comstock Tunnel	
Cons. Cop. Min.	
Cons. Gas Util A	
Cord Corp	13.12
Davenport Hosiery	
Deforest Radio	
Detroit Aircraft	.25
Dow Chem New	73.00
Eastern Gas & Fuel	10.37
El. Bond & Share	25.12
El. Bond & Share pfd	51.00
Elec. Share	4.87
Emp. Gas & F 8 Pct. pfd	
Empire Pow.	
Fairchild Aviation A	4.87
Ford Motor Canada A	16.50
Ford Motor Canada B	
Ford Motor France	
Ford Motor Ltd	6.00
Gulf Oil Corp. Pa	56.12
Hall Lamp	
Hecla Min.	6.00
Hiram Walker G & W	47.37
Hudson Bay M & S	10.50
Humble Oil & Ref	81.50
Imp. Oil Can. New	13.62
Internat. Pet	18.00
Inter Super Pow	
Inter Util B	2.25
Lehigh Coal — Nav	9.37
Libby Men. & Libby	
Midwest Util. N	.50
Mo. Kansas Pipe Line	
National Aviation	11.25
National Investors	2.37
Nat. Pow. & Light pfd	
National Trans	8.25
Newmont Mining	48.00
Niagara Hud. Pow	9.25
Niag. Hud. Pow. A War	.87
Niles Bement Pond	12.75
Nipissing Mines	2.00
North Am. Util Sec	
Northern States Pow. A	
Outboard Motor A	
Parke Davis	23.00
Pennroad Corp	4.25
Pub. Util. Holding X. W.	
Shattuck Denn	
Standard Oil Ind	30.50
Stand. Oil Ky	16.87
Stand. Oil Ohio	32.00
Stand. Pow. & Light	
Stromberg Carlson	
Stutz Motor Car Am	9.62
Swift & Co. New	19.00
Swift Int	26.50
Texas Oil & Land	
Transcont. Air Trans	4.37
United Founders	1.87
United Gas	4.00
United Lt. & Pow A	5.25
United Verde Ext	4.12
Util. Pow. & Lt. B Ctf.	
Utility & Industries	
Vick Finance	
Woodley Petrol	

Total stock sales	449,000
Total stock sales yr. ago	446,925
Total bond sales	$3,100,000
Total bond sales yr. ago	$6,236,000

DAY'S MARKETS IN BRIEF

New York, Aug. 25 (AP)—
Stocks: Strong; inflationary spur brings broad rise.
Bonds: Firm; secondary rails strong.
Curb: Strong; utilities join rally.
Foreign Exchanges: Strong; sterling soars.
Cotton: Higher; firm stock and grain markets; higher sterling exchange.
Sugar: Higher; firmer spot market.
Coffee: Steady; trade buying.
Chicago:
Wheat: Firm, inflation reports.
Corn: Firm, sympathy with wheat.
Cattle: Dull and weak; top $6.50.
Hogs: Steady to 10 cents higher; top $4.60.

FOREIGN EXCHANGE

New York, Aug. 25—Foreign exchange buoyant. Great Britain in dollars, others in cents. Great Britain demand, 4.65¼, cables, 4.65¼; 60-day bills, 4.64; France demand, 5.68, cables, 5.68; Italy demand, 7.67, cables, 7.67.

Demands: Belgium, 20.25; Germany, 34.60; Holland, 58.55; Norway, 23.45; Sweden, 24.05; Denmark, 20.83; Switzerland, 28.10; Spain, 12.06; Portugal, 4.25½n; Greece, .80½n; Poland, 15.84n; Czechoslovakia, 4.25n; Jugoslavia, 1.95n; Austria, 15.77n; Rumania, .86n; Argentine, 36.00n; Brazil, 8.20n; Tokyo, 27.62½; Shanghai, 29.00; Hongkong, 32.00; Mexico City (silver peso), 28.30; Montreal in New York, 95.37½; New York in Montreal, 104.87½.
n—Nominal.

RAILROAD BONDS ACCORDED GAINS

BOND MARKET AVERAGES
(By The Associated Press)
(Copyright, 1933
Standard Statistics Co.)

	20 Ind'ls	20 Rr's	20 Ut's	60 Total
Friday	75.7	81.2	84.7	80.5
Pre. Day	75.8	80.9	84.8	80.5
Week Ago	76.0	81.0	85.4	80.8
Month Ago	75.7	82.0	86.2	81.3
Year Ago	69.9	73.3	85.4	76.2
2 Yrs. Ago	83.0	91.3	100.4	91.6
3 Yrs. Ago	93.8	108.6	100.7	101.1
High 1933	77.1	84.9	88.5	83.5
Low 1933	58.2	57.6	74.1	63.6
High 1932	71.3	78.6	86.2	78.1
Low 1932	53.2	47.4	70.9	57.5

BY VICTOR EUBANK
(Associated Press Financial Writer)

New York, Aug. 25 (AP)—Secondary railroad issues and some foreign obligations recorded substantial gains in today's active bond market, but many other listed loans showed little enthusiasm for the advance.

While there was a pronounced expansion of volume—sales totaled $12,953,000, par value, against $8,262,000 yesterday—the average for 60 domestic corporate issues closed unchanged at 80.5.

The principal gainers of the session apparently were influenced by the same factors which spurred stocks to a resumption of their upward swing. Both low-priced corporation liens and bonds of the gold standard countries seemingly responded to the inflationary psychology revived by the announcement that the federal reserve system had broadened its credit-forcing activities through drastically increased open market purchases of government securities.

United States government bonds were firm but quiet. Among the best of the foreign issues were French 7½s, up 5¼; French 7s, up 2; Italian 7s, up 1 1-8; Lyons City 6s, up 4½; Marseilles City 6s, up 5, and British 5½s—heaviest traded of all foreign and domestic issues—up 2 7-8.

Big Board Takes Curb Along With Price Advances

BY BERNARD S. O'HARA
(Associated Press Financial Writer)

New York, Aug. 25 (AP)—The curb market followed the big board into a higher trading area today. The advance which was almost a steady trek upward, was accompanied by expanding volume and the market closed around the best levels for the day.

Oils, metals and specialties were conspicuous firm spots, and utilities, after lagging in the early dealings, finished the day with substantial gains. Alcohols were firm.

Aluminum Company of America and Safety Car Heating gained 4 and 7 points respectively on small transfers while General Tire & Rubber rose 6 in more active dealings.

Advances of 2 to around 3 points were shown in American Gas & Electric, Columbia Gas & Electric preferred, Glen Alden Coal, Gulf Oil, Hiram Walker, Humble Oil, New Jersey Zinc, Newmont, Parker Rust Proof and A. O. Smith.

Transfers increased to 449,000 shares compared with 265,000 for Thursday.

MINNEAPOLIS GRAIN
Minneapolis, Aug. 25—Wheat, No. 1 northern, 87 1-8 to 89 1-8; No. 1 red durum, 83½ to 84½; September, 86 1-8; December, 89 1-8; May, 92½.
Corn, No. 3 yellow, 46 to 47.
Oats, No. 3 white, 34 1-8 to 35 1-8.
Flax, No. 1, 1.86 to 1.89.
Flour 10 lower. Carload lots, family patents, quoted at 7.25 to 7.35 a barrel in 98 lb. cotton sacks. Shipments 20,736.
Bran, 16.50 to 17.00.

SIDE GLANCES By George Clark

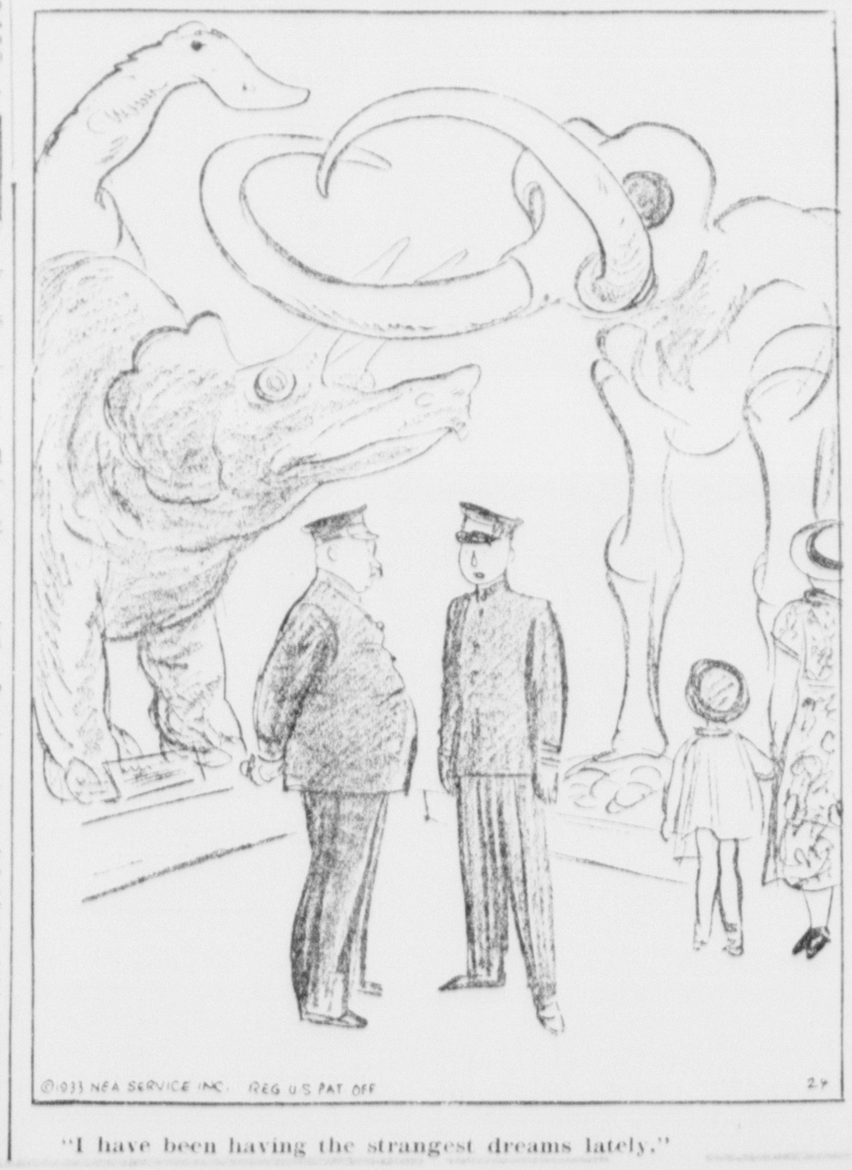

"I have been having the strangest dreams lately."

U. P. Briefs

Bacco Replies
Iron Mountain—Surprise was expressed here yesterday by M. J. Bacco regarding the resolution adopted by the Iron county welfare committee condemning the labor policy of the Bacco Construction company, of Iron Mountain, of which he is president and which is now completing a road job between Iron River and Beechwood.

The resolution asserted that the company had consistently refused to cooperate with the welfare commission in hiring men from the county relief list and renting truck equipment available in the county.

Members of the committee are David M. Youngs, city manager of Iron River; Charles A. Nelson, city manager of Stambaugh; Norman Trahair, judge of probate; James Sanders, city manager of Crystal Falls, and Martin Kelly, chairman of the board of supervisors.

Known in Iron Mountain
Iron Mountain—Robert Rodgers, 44, of Hurley, Wis., who was shot and almost instantly killed on highway 63, south of Rhinelander, at about 4 o'clock Tuesday afternoon, as he was "spotting" a white flag on the road at the place where a package of $5,000 in currency was to be left in an extortion plot, is the same "Bob" Rodgers who, about 10 years ago, was a partner in a rooming house on west Hughitt street's once-famous "Midway", and later worked in other establishments in that section of the city.

Crosses Bay On Raft
Menominee—A youth sailing a flimsy raft across Green Bay refused to be "rescued" by Alfred A. Henes, skippering his yacht "Dorothy," about 2:30 p. m. yesterday when yachtsmen sighted and hailed the raft southwest of Hat island.

Mr. Henes' insistence that the unidentified youth, about 20 years old, dressed in heavy clothing and high top boots, abondon his raft for the safety of the yacht, did not prevail on the raftsman, who calmly blundered along an uncertain course on the flimsy raft.

The raft, about six feet square, was buoyed by only two logs. The raftsman sat on a box, steering with a board while a breeze from the east filled a crude sail made of a bed sheet supported by two posts rising upright from an end of the raft.

Delegates Arrive
Marquette—The first delegate to the tenth annual convention of the Michigan Association of Chiefs of Police, which will open in Marquette next Monday and continue through Wednesday, arrived in the city yesterday. He was Donald Williams, chief of police of East Grand Rapids, who has taken a cottage at Lakewood. His wife accompanied him here. Chief Williams said that indications are that practically every police chief in Michigan will come here for the meeting.

Lieutenant Donald S. Leonard, of the Michigan state police stationed at Detroit, secretary and treasurer of the organization, is expected to arrive in Marquette Saturday to get everything ready for the opening of the convention Monday morning at the Hotel Northland.

Franklin Roosevelt is one of the most relaxed human beings I ever knew. No matter how hard he works or how terrific his problem, he is never tense.
—Secretary of Labor Frances Perkins.

WALL STREET BRIEFS

New York, Aug. 25 (AP)—American Home Products Co. today declared a monthly dividend of 20 cents, payable October 2 to stock of record September 14. The rate was previously 25 cents. The dividend was reduced, directors said, to conserve assets and because the company planned "an important acquisition within the next 30 to 60 days."

The New York Coffee & Sugar Exchange is informed that destruction of coffee in Brazil for the month ending August 15 was 1,634,000 bags, or double the monthly volume destroyed since the surplus reduction program was started more than two years ago. The 1933-34 Brazilian crop is estimated at 29,000,000 bags compared with probable world consumption during that period of 15,000,000 bags.

New Financing scheduled for next week by 56 municipalities totals $10,436,811, says "The Daily Bond Buyer." The largest item is a $3,000,000 issue of Los Angeles flood control dictrict bonds, scheduled for awards on Monday.

Continental Can Co. announces that it will begin its first national advertising campaign early in September. Newspapers will be used. The amount of the appropriation was not disclosed.

Iowa Grid Schedule Calls for Touring

Iowa City, Ia. (AP)—Coach Ossie Solem can easily conduct a contemporary course in railroad car sleeping along with his 1933 University of Iowa football schedule.

Five of the Hawkeyes' eight games will be away from home as the result of a "money" schedule designed to replenish the school's athletic treasury.

The Hawks will make appearances at Soldier field, Chicago; Minneapolis, Ann Arbor, Mich., Lafayette, Ind., and Lincoln, Neb. The Minnesota and Purdue games will find them as visiting attractions for homecoming days, while the Soldier field appearance will be against Northwestern as an "Iowa day" feature at a Century of Progress.

Ralph Metcalfe Winning Laurels

Milwaukee, Wis.—Ralph Metcalfe, the Marquette university sprinting champion, has proved to be the greatest individual star with the American track team which is touring Europe this summer. A recent compilation showed that Metcalfe had won all 19 of his races, and had equalled the world's record for the 100-meters three times, and the world's mark for 200-meters once.

Classified Ads Serve the Community

Use Them
TO BUY—
TO RENT—
TO SELL—
TO HIRE—

For Quick RESULTS
Call 693
Ad-Taker

Call Anytime From
8 A. M. to 6 P. M.
A Capable Ad-Taker Will Help You

For the LOVE OF EVE
by Lucy Walling

(Continued From Page Four)

then asked how he might help her.

Eve decided it would be best to be frank and let this banker know she was a beginner who knew relatively nothing about playing the stock market.

Mr. Brown patiently explained the methods of buying and selling both through buying outright or on margin. Margining appealed to Eve, inasmuch as there would be a quick turnover for a relatively small investment. Mr. Brown explained the hazards of the latter method but Eve characteristically refused to consider that side of the picture.

* * *

She produced the list of stocks which Irene had recommended. Some of them Mr. Brown approved.

"But why go into this?" he said scornfully, pointing to one. "Can't you see that its returns would be seasonal? In the winter you would get good dividends, but the summer slump would more than offset that profit."

"And this!" he objected. "It is buyers like yourself who know nothing about trading who have boosted such stocks to inflated prices. Insistent buying forces the stock far beyond actual value, prompted by earnings."

Eve's face flushed. Still she was convinced that Mr. Brown was giving her good advice.

"How large a sum were you thinking of investing, Mrs. Rader?" he asked. "Perhaps I could suggest a method of distribution."

"Why—why—" Eve fumbled for words, "I haven't quite decided. But thank you so much for your advice!" she plunged on. "I'll stop in some time next week."

Once more Eve was glad to be out in the winter sunshine. Three persons she knew passed but Eve did not see them. She was late getting back to the office and knew Barnes would be sarcastic about it. It made no difference to him that she'd been out past her lunch period on other days. She would get that money somehow without letting Dick know and then she would margin. When she had a good sum she would gayly bid goodby to Bixby's and to Barnes.

Already her vision of a future in the field of advertising had dimmed before the excitement of this newer venture into the world of finance.

(To Be Continued)

BOSTON COPPERS
Boston, Aug. 25—Closing:

Anaconda	18.87
Copper Range	5.00
North Butte	[illegible]
Quincy	[illegible]
Torrington	[illegible]
U. S. Smelting	[illegible]
Utah Apex	[illegible]

MONEY RATES
New York, Aug. 25—Call money, steady, 1 per cent.
Time loans, steady; 60 days, 3-4 to 1; 90 days, 1; 4 months, 1 to 1¼; 5 to 6 months, 1¼ to 1½.
Prime commercial paper, 1½.
Bankers' acceptances, unchanged.

WHAT STOCK MARKET DID
(By The Associated Press)

	Fri.	Thurs.
Advances	594	306
Declines	89	236
Unchanged	90	141
Total issues	773	683

Classified Advertising

CLASSIFIED ADVERTISING RATE
Daily rate, consecutive insertions

Rate per line	Charge	Cash
One Time	.16	.12
Three Times	.14	.10
Six Times	.12	.08

WHEN AND WHERE TO PLACE WANT ADS

The Classified Advertising Department is situated at
600-602 LUDINGTON ST.
These offices are open to receive advertisements from 8 a. m. to 6 p. m., daily. All ads received up until 6 p. m. will appear in editions the following day.
PHONE YOUR CLASSIFIED AD TO 693
The ad taker will gladly assist you, if desired, so that the copy for your ad is prepared in such a manner as to bring the greatest results for you.

CLASSIFIED ADVERTISING INFORMATION

Errors in advertisements should be reported immediately. The Daily Press will not be responsible for more than one incorrect insertion.

All ads are restricted to their proper classification and to the regular Daily Press style of type. The publishers reserve the right to edit or reject any classified advertising copy.

Advertising ordered for irregular insertions take the one time rate. No ad is taken for less than a basis of three lines. Count six average words to the line. An average word contains six letters.

Accounts unpaid after 20 days will not be granted further credit.

Charged ads will be received by telephone, and if paid at the Daily Press office within six days from the first day of insertion cash rates will be allowed.

Ads ordered for three or six times and stopped before expiration will be charged for only the number of times the ad appeared and adjustment made at the rate earned.

The Daily Press makes an earnest effort to keep its advertising columns free of deceptive and dishonest announcements. Readers are requested to report unsatisfactory dealings with any advertiser in these columns.

FOR SALE

FOR SALE—Special dry hardwood trimmings, big load $4.50. Telephone 1695. C-178

WOOD FOR SALE—Big double load, dry hardwood slabs, $5.25, dry mixed slabs, $4. Escanaba Veneer Co., Phone 1286. 9476-228-12t

FOR SALE—Dry hardwood, $1.75 for 16 inch cord, $1.50 for 12 inch cord, delivered. Geo. M. Sharkey, Lathrop, Mich. 9503-234-12t

FOR SALE—Bed, talking machine, sauer kraut cutter. Inquire 309 S. 9th St. after 5 P. M. 9500-236-3t

FOR SALE—Estate Heatrola, large size, in first class condition. Inquire 227 N. 10th St. 9531-237-3t

FOR SALE—Brass bed, spring and mattress, dresser and chairs. 523 S. 9th St. 9534-237-2t

FOR SALE—40 acre farm about 2½ miles west of city, new buildings. Will sell cheap if taken at once. Inquire or write Box 9536, care of Daily Press. 9536-238-3t

FOR RENT

FOR RENT—Seven room and bath first floor flat and basement, fine location, large yard. Reasonable rent. Leslie French. 9511-235-6t

FOR RENT—5 room downstairs flat, all newly decorated, at 331 N. 11th St. Inquire upstairs. 9515-235-6t

FOR RENT—Six-room modern residence, furnished or unfurnished, by Sept. 5. Reasonable rental. Inquire 306 South Ninth St., Gladstone. G6410-236-3t

FOR RENT—Furnished apartment, heat, lights, and water. Call 351 or 1100 S. 7th Ave. 9518-236-6t

FOR RENT—3 or 4 furnished rooms for light housekeeping, heated, private bath and entrance. 429 S. 7th St. Phone 589. 9500-238-2t

WANTED

WANTED TO RENT—4 or 5 room modern house, unfurnished. Write Box 9522, care of Daily Press. 9522-236-3t

WANTED TO RENT—5 or 6 room modern house on south side. Write Box 9525, care of Daily Press. 9525-236-3t

WANTED—A place to work for room and board by boy of 16 during school months. Write Alpha Bernard, Garden, Mich. 9532-237-3t

WANTED TO BUY—Used wardrobe trunk in good condition. State size and price. Reply P. O. 47, City. 9533-237-3t

DRIVING TO NEWBERRY Sunday morning. Have room for two passengers. Call 1792. 9539-238-1t

(MISCELLANEOUS)

NOTICE—CHICKEN SHOOT at Ford River Garage, Ford River Switch, Sunday, August 27th. 9535-238-1t

BRITISH THRIFT INCREASES

London (AP)—Every fourth person in the British Isles has become a depositor in the Postal Savings bank, there being 10,000,000 on the books with accounts averaging close to $100 each. In addition the bank holds $666,000,000 in government securities for 1,500,000 of its depositors.

FLOOD RECORDS SOUGHT

Bagdad (AP)—Searching for evidence as to whether the great flood of Assyrian records was the deluge for which Noah built the ark, the Oxford-Field Museum expedition which has been digging at Kish for 12 years has moved to nearby Barghuthiat, supposedly the site of the lost city of Agade.

November, 1928, was the warmest eleventh month recorded in London for 15 years, although in some parts of southern England it nearly won another record for wetness.

Business and Professional Service

W. B. BOYCE, M. D.
1107 Ludington Street
Eye, Ear, Nose & Throat Specialist
GLASSES FITTED
Office Hours: 10 to 12 a. m.; 1:30 to 4 p. m.; Evenings by Appointment

V. K. Blomstrom, Opt. D.
OPTOMETRIST
Glasses Fitted
Ocular exercises for the correction of cross eyes.
Hours A. M. 9 to 12; P. M. 1:30 to 5
211 Hughitt Bldg.
1103 Ludington Street

CALL OR SEE
DEWEY FURNACE CO.
For Expert Low Cost Repair Work on All Types of Heating Plants
717 Steph. Ave. Phone 1587

DR. W. A. LEMIRE
PHYSICIAN AND SURGEON
1105 Ludington Street
Office Hours: 8 to 10 a. m., 1-4, 7 to 8 p. m.
Telephone 87

C. O. BERGLUND
SWEDISH MASSAGE
MEDICAL GYMNASTICS
HYDRO AND ELECTRO THERAPIST
1311 Third Ave. So. Escanaba
Phone 2023

TRAVEL BY BUS
Bus Leaves Escanaba, 9:40 A. M., Daily, Central Standard Time
Arrives Iron Mountain 11:50 A. M.
Arrives Menominee 12:15 P. M.
Arrives Green Bay 2:25 P. M.
FARES
$1.65 to Iron Mountain
$1.95 to Menominee
$3.00 to Green Bay
GRAY TRANSPORTATION CO

Leo Brunelle Takes Position at Jordan College

PENNSYLVANIAN CROWNED TRAPSHOOTING CHAMPION

ESCANABAN TO ASSIST UMNUS

Coach at St. Joseph for Nine Years Leaves Monday

Leo Brunelle, coach of St. Joseph high school athletic teams for the past nine years, yesterday afternoon signed a contract accepting a position as assistant coach and business manager for Jordan college athletics at Menominee. Brunelle will serve under Leonard Umnus, athletic director at Jordan college.

Coach Brunelle's contract with the Menominee college is for one year and assures him work with Jordan college for a 12 months period although the school year is only little more than nine months.

According to the terms of the contract signed by Brunelle and Father William Nern, dean of discipline at Jordan college, the Escanaba man will be assistant coach in football, basketball, baseball and track. In addition he will be field man for the college and will have charge of the business affairs of the athletic department.

Umnus Is Pleased

His first duties will be to complete arrangements for the football schedule. Jordan has only several game booked although others are now under negotiation. Brunelle will assume his new duties Monday.

Coach Umnus of Jordan college, now in Chicago where he attended the East-West football game, yesterday wired Father William at Menominee that he was glad to hear of Brunelle's appointment as his assistant. The Jordan head coach has watched Brunelle's teams in action on several occasions.

In addition to his duties at the college, Brunelle will matriculate at the school and begin instructions for a degree. He is a graduate of St. Joseph high school of Escanaba and has coached the Parochial high school athletic teams for years although he has never had a college degree.

After starring with St. Joseph high school football teams in 1921, 1922, 1923, Leo Brunelle assumed coaching duties at the school in 1924. Accepting the coaching work gratis Brunelle gradually enlarged the activities of the school until today it ranks as one of the most active schools in peninsula athletic fields.

In the summers of 1927 and 1928, Brunelle attended coaching schools at Bemidji, Minnesota. The 1927 school was conducted by Dr. Spears then of Minnesota, Dr. Keogan, Notre Dame and Clyde Littlefield of Texas. The coaching school in 1928 was conducted by Tad Weiman, then of Michigan, Glen Thistlewaite, then of Wisconsin, Keogan, and Littlefield.

When Brunelle first took up coaching duties at St. Joseph, football was the only sport sponsored on an interscholastic basis by the school. Since then, under Brunelle's direction, basketball and track have been added as major sports and golf and tennis fostered as minor sports.

Has Good Record

The outstanding coaching achievements of Brunelle were registered the past two seasons when his St. Joseph football teams went through two seasons undefeated. In their last 18 consecutive games, they have escaped defeat, a string which started late in the season of 1930.

In 1932 the St. Joseph basketball team was runner up in the upper peninsula Class C championship at Lake Linden. In the 1933 tournament play, the Parochials under Brunelle won the Class C district title in basketball but were defeated in the regionals by Newberry, Class C champions.

In track competition, St. Joseph won the Class C regional championship in 1932. The regional meet was not held in 1933 but St. Joseph placed second to Escanaba in the U. P. invitational meet at Iron Mountain, later relinquishing second place when Escanaba's relay team was disqualified. Also the St. Joseph track team scored a sweep in the Class C events at the U. P. Relays in 1933.

Who will succeed Brunelle as coach of St. Joseph high school athletics is not yet known. The work is without remuneration.

Leo Brunelle is the son of Mr. and Mrs. Leon Brunelle, 1010 South Fifth avenue.

Paper Mill Beats Buckeyes By 6-0

The Paper Mill diamond ball team of Escanaba defeated the Buckeyes of Gladstone last night, 6 to 0, at Gladstone behind the effective pitching of Greenless.

Sunday the Paper Mill boys will play a doubleheader with the strong Blue Ribbon team of Munising here.

The batteries last night: Paper Mill: Greenless and Perle; Buckeyes, Switzer and Bovin.

Press Want Ads Cost Little, Accomplish Much.

JOB AT JORDAN

LEO J. BRUNELLE

ESCANABA GRID SKED IS STRONG

6 Home Games Feature 1933 Schedule for Eskymos

The Escanaba high school football schedule for 1933 gives the Eskymos the strongest home schedule in years, according to John A. Lemmer, who announced the card this week.

Six home games are included on the home schedule with only two away. Included in the two away from hime games is one with Ishpeming, a newcomer on the Escanaba schedule, which is, however, only tentative.

The Menominee, Soo and Gladstone games, three features, are included on the home schedule.

Ishpeming has indicated it will reserve its schedule this year to teams in Marquette county but definite cancellation of the Escanaba date has not been received here.

The schedule and the list of officials for home games follow:

Sept. 23 — Manistique here (Judish, Stambaugh, and Possi, Iron Mountain. Head linesman not selected yet.)

Sept. 30—Marquette here (Kelly and Bartman, Manistique, and Richardson, Soo.)

Oct. 7 — Menominee here (Witte, Seims and Delforge, Appleton.)

Oct. 14 at Ishpeming (Tentative.)

Oct. 21—Soo here (Westfall, Besserdick and Wulk, Green Bay.)

Oct. 28—at Iron Mountain.

Nov. 4—St. Joseph here (Witte, Seims and Delforge, Appleton.)

Nov. 11 — Gladstone here (Westfall, Besserdick and Wulk, Green Bay.

FLOCK OF HITS STOPS PHILLIES

Cubs Annex Nightcap, 7-4, Lose 8-7 in Opener

Philadelphia, Aug. 25 (AP)—Sixteen hits behind Lon Warneke's capable hurling gave the Chicago Cubs a 7 to 4 victory over the Phillies today in the second game of a double-header and enagled them to even the day after the Phils had taken the opener, 8 to 7.

With a three run barrage in the first frame of the nightcap, DeMaree and Hartnett supplying the telling hits, the Cubs hopped off in front. W. Herman's double and English's single added another in the second. They chased Snipe Hanson with a third frame drive which yielded three more. Liska replaced Hansen and held the Chicagoans in check until removed for a pinch hitter.

John Berly, inactive since he broke his leg last May, replaced Liska in the sixth and held Chicago scoreless.

Hurst's double, which drove two home, featured the Phils' eighth inning threat. Schulmerich's single scored Hurst.

Behind some heavy Phils cannonading, Flint Rhem managed to stagger home ahead of the Chicago sluggers in the opener. In this clash Klein and Hurst supplied homers for the Philadelphia team, Chuck hitting his 24th of the year. A ninth inning threat by Chicago, including a homer by Cuyler, fell one run short of tying the score.

First game:		R	H	E
Chicago	020 020 012	7	13	1
Philadelphia..	301 030 10x	8	8	0

Malone and Campbell; Rhem and Davis.

Second game:		R	H	E
Chicago	313 000 000	7	16	2
Philadelphia..	000 010 030	4	7	0

Warneke and Hartnett; Hansen, Liska, Berly and Todd.

SENATORS GRAB EDGE ON TIGES

Argument With Umpire Starts Washington 3-Run Rally

Detroit, Aug. 25 (AP)—A rally that netted three runs after two were out in the fourth inning, and Kuhel's home run in the fifth gave the Washington Senators a three game edge as they took the final encounter of their series here from Detroit, 5 to 4.

Fred Marberry and Bob Burke stuck to their guns throughout the contest, and yielded only 18 hits between them. The Senators touched Marberry for 10, while Burke was found for eight.

The Senators' three run spurt followed an argument over a pitched ball to Cronin. Umpire Kolls called it a ball when a strike would have retired him. Marberry and Hayworth protested volubly, but the decision stood.

Cronin hit the next pitched ball for a double, scoring Goslin and Manush. Myer had reached first on a single and stolen second. He scored when Manush singled, and then Marberry walked Goslin.

Kuhel's home run in the fifth was Washington's last score. The Senators' first sacker was the outstanding hitter of the day with four safe blows in five times at bat. All but his circuit clout were singles. Manush stretched his consecutive hitting to 33 games with a single in the fourth game.

Detroit muffed a chance to score in the third inning when Charley Gehringer passed Fox on the paths. Fox took first when Burke's pitch struck him. Gehringer singled through the box, and Walker hit a long fly. Fox clung to second for a possible catch while Gehringer crowded second. When the ball passed Johnson and struck the bleacher fence, Gehringer sped on to third. He was called out, and Fox was cut down at the plate.

Washington did not hit in the pinches, and 11 men were left on base, compared to only four for the Tigers.

In the sixth inning Hayworth again protested a decision by Umpire Kolls, and as a result was banished from the game. Pasek replaced him behind the plate.

Detroit was off to a flying start in the first inning when Rogell walked, took third on Gehringer's long single and scored on an infield out.

Washington evened matters in the second with a double by Berg, who took third when Walker muffed Burke's fly, and scored on Goslin's single. Detroit came back with a second tally in its half of the inning, singles by Doljack and Owen and an infield out producing the score.

Detroit subsided until the seventh inning, when Greenberg started the inning with a walk and took third on Doljack's single. Owen lifted a long fly to Goslin, and Greenberg scored after the catch. Rogell's double, Fox's long fly to Schulte and Gehringer's infield out accounted for the final Detroit run in the eighth inning.

Washington	AB	R	H	O	A	E
Myer, 2b	4	1	1	6	5	0
Goslin, rf	3	1	1	2	1	0
Manush, lf	5	1	1	2	0	0
Cronin, ss	4	0	1	1	5	0
Schulte, cf	4	0	0	3	0	0
Kuhel, 1b	5	1	4	8	0	0
Bluege, 3b	5	0	0	2	1	0
Berg, c	4	1	1	2	1	0
Burke, p	4	0	1	0	2	0
Totals	38	5	10	27	15	0

Detroit	AB	R	H	O	A	E
Rogell, ss	3	2	1	2	3	0
Fox, cf	3	0	0	5	0	0
Gehringer, 2b	4	0	2	1	6	0
Walker, lf	4	0	1	1	0	1
Greenberg 1b	2	1	0	9	0	0
Doljack, rf	4	1	2	2	0	1
Owen, 3b	4	0	2	0	1	1
Hayworth, c	2	0	0	3	0	0
Pasek, c	0	0	0	4	0	0
Marberry, p	3	0	0	0	0	1
White, z	0	0	0	0	0	0
Schuble, zz	1	0	0	0	0	0
Totals	30	4	8	27	10	4

z—ran for Owen in 9th.
zz—batted for Pasek in 9th.

Washington	010 310 000	5
Detroit	110 000 110	4

Runs batted in Cronin 2, Walker, Goslin, Hayworth, Manush, Kuhel, Owen, Gehringer.

Two base hits—Berg, Walker, Cronin, Rogell.

Home runs—Kuhel.

Stolen bases—Myer.

Double plays—Cronin to Myer to Kuhel; Burke to Myer to Kuhel; Rogell to Gehringer to Marberry.

Left on bases—Detroit 4; Washington 11.

Base on balls—off Marberry 5; Burke 4.

Struck out—by Marberry 4; Burke 1.

Hit by pitcher—by Burke, Fox.

Umpires—Kolls, Ormsby and Owens.

Time—2:06.

The Montana fish and game commission recently wiped the slate clean of all fishing regulations, and with the aid of sportsmen's organizations, established a complete new set of rules.

Helen Faces Helen In Tennis Finals Today

BY GAYLE TALBOT
(Associated Press Sports Writer)

Forest Hills, Aug. 25 (AP)—Steady, methodical Helen Jacobs rode out the last of the foreign storm here today and qualified for the finals of the women's national tennis championships by defeating a highly erratic Dorothy Round of England, in a three-set match, 6-4, 5-7, 6-2.

In addition to making the cup safe for this country another year, Berkeley Helen set the stage for another meeting with her old and respected antagonist, Mrs. Helen Wills Moody, in tomorrow's final. They have met seven times since they first crossed tennis paths, have these two California girls, and Mrs. Moody will be seeking her eighth straight victory tomorrow. By coincidence, she also will be gunning for her eighth national crown.

Mrs. Moody watched today's battle from the shade of the marquee, having lined herself up for the finals by beating Betty Nuthall of England five days ago, before the rain moved in. She avowed she was fit and ready for tomorrow's fray, would not be handicapped by the injured back that has worried her physician.

Miss Jacobs' comparatively easy victory today was unexpected, in view of the fact she had met Miss Round on three previous occasions this summer and had been on the losing end twice. Helen, except for a span of seven games in the second set, was steady as taxes with her chop stroke. Miss Round was distinctly "off" her best game, wild and generally erratic in the pinches, so it really wasn't much of a trick for the defending champion to win.

The British girl made her only bid in the second set, when she got up at "nine," figuratively, to avert a knockout and go the limit. Miss Jacobs carried four of the first five games and apparently had the match sewed up right there as Dorothy continued to play wildly. She also had game point in the sixth before Miss Round, making an obvious effort, pulled her game together and started a fine comeback.

First the count went to 3-4, then to 3-5, and then the British girl raced through four successive gimes to take the set at 7-5. At the intermission it looked like Miss Round might have recovered her form and the audience of 4,000 antipicated a real battle as they came out for the final set. But there was nothing to it after Helen, playing brilliantly, won the first three games with the loss of only as many points.

HOMERS SWAMP PIRATES TWICE

Terry's Clout Clinches Opener With 2 on In Eleventh

New York, Aug. 25 (AP)—If the menace of Boston's onrushing Braves hangs heavy over Bill Terry's fabulous Giants they failed to show it today as they swamped the Pittsburgh Pirates with a barrage of home runs in both halves of a double header, 8 to 5 and 6 to 2.

A crowd of fully 30,000 saw Terry win the first game in the eleventh inning with a towering homer high into the right field stands with two on, and Bud Parmelee hold the Pirates safe in the second while Johnny Vergez and Mel Ott hit homers behind him.

The Pirates made a fight of it only in the first game and there chiefly through the one-man offensive of Freddy Lindstrom, Pittsburgh center fielder who patrolled the Giant's deep field until Terry traded him last winter.

Lindstrom belted two homers off Freddy Fitzsimmons in successive times at bat.

Unfortunately for the Pirates there was no man on base in either the third or fifth when he belted into the stands. Two runs on a string of singles in the first and another in the fourth gave the Pirates their total of five.

With the Giants three runs behind in the fifth, Mel Ott tied the score at 5 all with his first homer of the day, a clout into the right field stands after Davis and Peel had hit safely ahead of him with Larry French pitching.

Swetonic took up the burden in the sixth and went along evenly with Fitzsimmons until the latter tired and walked the first two men to face him in the eleventh. Dolph "Me Feex" Luque hurriedly shut off the Pirates with a couple of ground balls and an outfield fly.

With George Davis on second and Hughie Critz on first, one with a hit, the other through Swetonic's own error, Terry waited until the count was 3 and 2. Then he banged the next ball clear to the back of the top right field deck.

Heinie Meine was scarcely fit opposition for the Giants in the second game. Three walks and Parmelee's single to center scored two in the second. In the third Terry tripled, Ott hit his 19th homer of the season, and Vergez followed with another home run. Chagnon and Bill Swift followed Meine, who left after Vergez's homer, but the damage was done. The Pirates counted their pair in the eighth on singles by Lloyd Waner and Lindstrom and a couple of infield outs.

First game:				
Pittsb'gh	202 010 000 00	5	7	1
New York	200 030 000 03	8	11	2

French, Swetonic and Grace; Fitzsimmons and Mancuso.

Second game:				
Pittsburgh	000 000 020	2	6	1
New York	023 010 00x	6	7	1

Meine, Chagnon and Picinich; Parmelee and Mancuso.

One-Man Hitfest Gives Athletics Win Over Browns

St. Louis, Aug. 25 (AP)—Bob Johnson, Athletic left fielder, personally engineered his teammates to a 11 to 3 Philadelphia decision over St. Louis here today.

Johnson was at bat five times, walked once, obtained two singles, knocked two home runs, crossed home plate five times, and batted in four additional counters.

While Johnson ran wild, Barrett held the Brownies to 9 scattered hits. The former's first homer came in the fourth inning with none abase. His second circuit clout bounced off the roof of the right field stands, and Cochrane and Foxx preceded him across home plate.

Score:		R.	H.	E.
Athletics	020 103 023	11	12	0
St. Louis	000 210 000	3	9	3

Barrett and Cochrane; Wells, McDonald and Memsley.

MRS. LARSON WINS TOURNEY

Captures Championship in Escanaba Golf Club Event

Mrs. E. E. Larson won the women's championship of the Escanaba Golf club, by defeating Mrs. Claude Farrell in the finals yesterday, 4 and 3.

In the semi-finals, Mrs. Larson beat Mrs. L. S. Bowe, 5 and 3, and Mrs. Farrell won from Mrs. Nick Gunter, 4 and 3.

Mrs. C. N. Nivers won the second flight championship, defeating Ethel Gessner, 6 and 5. Mrs. Nivers advanced to the final round by downing Mrs. Fischer, 7 and 6, while Ethel Gessner won from Mrs. Guy Sullivan, 8 and 7.

Mrs. Tom Gander defeated Mrs. Treiber, 4 and 2, to win the honors of the "beaten four" in the first flight, while Margaret Plant won in the second flight over Rose Bink, 7 and 6.

Miss Ethel Gessner was chairman of the tournament committee.

Defeat By Tribe Puts Yanks Down To Lowest Notch

Cleveland, Aug. 25 (AP)—Coming from behind with a five-run rally in the eighth, the Cleveland Indians today defeated the New York Yankees 6 to 4 and dropped the fading champions to a point nine games behind Washington, who triumphed over the Tigers. The defeat shoved the Yanks to the lowest station they have occupied this season.

A triple by Frank Pytlak with Bill Cissell and Wesley Ferrell aboard the bases was the big blow struck during the eighth inning uprising off Herb Pennock and his successor, Wiley Moore.

Charlies Devens, young Harvard graduate, held the Indians to four hits and one run in seven innings, but in the eighth his wildness loaded the bases and Pennock was called in.

Monte Pearson, who joined the Indians less than two months ago, also was wild, passing eleven Yankees, but he kept the champions' eight hits so well scattered they left 15 of their number stranded on the bases. The victory was Pearson's seventh as compared with three defeats.

Score:		R.	H.	E.
New York	000 010 120	4	8	2
Cleveland	010 000 05x	6	10	1

Devens, Pennock, Moore and Dickey; Pearson, Harder and Spencer, Myatt, Pytlak.

APPRENTICE BEST

Tanforan, Cal. (AP)—At the close of the spring horse racing season here Apprentice Jockey Simmons was presented a gold watch for having booted home the most winners during the meet.

OLD MAC SMITH CRACKS OUT 68

Veteran Takes Lead in Western Open Golf at Olympia

BY PAUL MICKELSON
(Associated Press Sports Writer)

Olympia Fields, Ill., Aug. 25 (AP)—Back in the bluff-buttressed number four course of Olympia Fields, scene of his many bitter disappointments, Macdonald Smith, veteran Scot stylist, shot a record-tying 68 today to take the lead in the struggle for the western open golf championship.

Forty-three years old but smacking hsi woods and irons with even deadlier consistency and brilliance than he did in 1988 when his dream of a national open title vanished suddenly on the same course, Mac found the range to take a one to four shot lead over the record-breaking field of 220 starters. The variance in the margin was due to the fact that the field was split up, half playing the number four course and the other shooting over number one.

Abe Espinosa of Chicago, carding 35-34—69, clipped par by three shots over number one to lead his field by one shot but Smith, competing over a generally accepted tougher layout, led his field by four strokes. His closest rival on number one was Byron Nelson, a virtual unknown from Texarkana, Tex., who came in with a pair of 35's for a 70.

All the leaders were professions and Charles "Chick" Evans of Chicago, former national amateur and open champion, ahead of the amateurs with a 75, collected on course four. The other leaders by courses were:

Number four Willie Goggin of San Francisco, finalist in the 1933 national professoinal championship; Harry Cooper, Chicago; D. Sullivan, Chicago; M. Miller, Nobelsville, Ill., all 73 shooters.

Number one—Ed Dudley, Ryder cup star from Wilmington, Del.; Ralph Guldahl, St. Louis, national open runner-up of 7933; Ben Hogan, Chicago, and the veteran Bob Macdonald, Chicago golf teacher.

Courses will be changed tomorrow with Smith and the number four shooters competing on the first course and the others, including Espinosa, on number four. After 36 holes, the low 60 and ties will fight it out over number four Sunday for the title surrendered by Walter Hagen, who did not defend it because of his exhibition abroad.

REVOLTA HAS 74

Some of the Michigan scores today were:

John Revolta, of Menominee, Mich., 37-37—74 (4).

Mortie Dutra, Detroit, 39-37—76 (4).

Leo Diegel, Grosse Pointe, Mich., 38-38—76 (1).

T. Shannon, Farmington, Mich., 38-38—76 (4).

R. Reinema, Grand Rapids, Mich., 43-38—81 (1).

TAKE 2 GAMES BY 4-3 SCORES

Dodgers Beat Cincinnati in Nightcap on Only Two Hits

Brooklyn, Aug. 25 (AP)—With Hack Wilson making his major league debut as a second baseman owing to injuries to Brooklyn infielders, the Dodgers twice defeated the Cincinnati Reds today by the scores of 4 to 3, the second game on the minimum of two hits.

The nightcap was one of the wierdest exhibitions ever played at Ebbets field. The Reds obtained a dozen hits off Owen Carroll and were aided by four Brooklyn errors, two of them by Wilson. The Dodgers got only two safe blows off Silas Johnson and were aided by one Cincinnati misplay.

In the first inning after two walks, a stolen base and an error had pushed one run across the plate, Dilson hit the right field bleachers for a home run, scoring Johnny Frederick ahead of him. Danny Taylor's triple after the Reds had tied the score in the sixth became the winning run on Frederick's fly to left. The Dodgers did not have a man left on base.

The first game was a pitching duel with Walter Beck nosing out Red Lucas when Sam Leslie's single in the ninth scored Taylor with the winning run. Taylor also hit a home run earlier in the contest.

First Game:		R.	H.	E.
Cincinnati	000 030 000	3	7	1
Brooklyn	100 100 101	4	9	0

Lucas and Lombardi; Beck and Lopez.

Second Game:		R.	H.	E.
Cincinnati	002 001 000	3	12	1
Brooklyn	300 001 00x	4	2	4

Johnson and Manlon; Carroll and Lopez.

BASEBALL

STANDINGS

American League

	W.	L.	Pct.
Washington	80	40	.667
New York	70	48	.593
Cleveland	64	61	.512
Philadelphia	59	60	.496
DETROIT	61	63	.492
Chicago	57	65	.467
Boston	51	71	.418
St. Louis	45	79	.363

National League

	W.	L.	Pct.
New York	70	43	.621
Boston	66	53	.555
Chicago	65	54	.546
St. Louis	64	56	.533
Pittsburgh	62	55	.530
Philadelphia	49	67	.425
Brooklyn	48	66	.421
Cincinnati	45	75	.375

YESTERDAY'S SCORES

American League

Washington 5; Detroit 4.
Boston 8; Chicago 1.
Cleveland 6; New York 4.
Philadelphia 11; St. Louis 3.

National League

New York 8-6; Pittsburgh 5-2.
Brooklyn 4-4; Cincinnati 3-3.
Philadelphia 8-4; Chicago 7-7.

American Association

Kansas City 7; Louisville 2.
St. Paul 12; Toledo 5.
Minneapolis 8; Columbus 6.
Indianapolis 8; Milwaukee 3.

International League

Rochester 8; Toronto 5.
Buffalo 7; Montreal 6.
Albany 8; Baltimore 5.

GAMES TODAY

American League

New York at Detroit.
Boston at St. Louis.
Washington at Cleveland.
Philadelphia at Chicago.

National League

Pittsburgh at New York.
Cincinnati at Brooklyn.
Chicago at Philadelphia.
St. Louis at Boston.

ESCANABA TO PLAY AT ROCK

Spartans Are All Set for Baseball Game on Sunday

Rock, Mich., Aug. 25. Local baseball fans have a treat in store for them Sunday when the strong Escanaba city team will meet the Spartans on the local field.

This game should be one of the biggest attractions of the season and a capacity crowd is expected. The two teams met a few weeks ago at Escanaba, where, in a thrilling, closely fought game, the Spartans were nosed out 6-5. Naturally, the locals are determined to avenge this defeat. Last Sunday the Spartans defeated a strong Munising team and if they click in the same style next Sunday they should put up a good fight.

Escanaba has an unusually impressive record so far this season having lost but one game. And that game incidentally, was lost to Munising.

Escanaba has a galaxy of stars capable of playing brilliant baseball and they expect to take Rock into camp easily.

In view of the calibre of the opposition and the fact this game will be one of the last at home, a very large crowd is expected to be on hand Sunday. The game is scheduled for 2:30 Daylight Savings Time.

Pitcher's Hitting Helps Red Sox To Beat Chicago, 8-1

Chicago, Aug. 25 (AP)—Gordon Rhodes' good work at bat and on the mound enabled the Boston Red Sox to salvage an easy 8 to 1 victory from the White Sox in the seventh and final game of their long series today.

It was the second Boston triumph in the set.

Besides keeping the Chicagoans well in check when men were on the bases, Rhodes contributed a home run and two singles to the Red Sox' 11 hit attack on Milt Gaston and Harold Haid, figuring in half of his team's runs.

Rhodes' homer came off Haid at the start of the eighth inning. He was pitching with two days' rest.

Score:		R.	H.	E.
Boston	100 510 010	8	11	1
Chicago	000 000 100	1	7	0

Rhodes and Ferrell; Gaston, Haid and Berry, Sullivan.

QUINTERO WINS

Camden, N. J., Aug. 25. (AP)—Manuel Quintero, 142, Tampa, Fla., scored an eight round decision over Young Joe Firpo, 143, Pennsgrove, N. J., in the windup of a boxing show at Pensauken tonight.

Press Want Ads Cost Little, Accomplish Much.

LILLY BEATEN IN SHOOT-OFF

Stanton Gunner Misses Two Targets from 24 Yards

BY JAMES L. RENICK
(Associated Press Sports Wrter)

Vandalia, O., Aug. 25 (AP)—Walter Beaver, 36, an electrician from Berwy, Pa., stood on the 25 yard line and fired with amazing accuracy today to win the blue ribbon event of the trapshooting—the 34th annual Grand American Handicap.

Within the regulation 100 targets of the event, Beaver disposed of all rivals except young Ned Lilly of Stanton, Mich., who tied him with a score of 98 hits. Lilly was defeated, however, in a 25-target shoot-off.

Gets 25 Straight

In the extra firing, the Pennsylvanian went 25 straight while Lilly, who was shooting from 24 yards, missed twice.

Six shooters tied at 97, finishing next to Beaver and Lilly, and shot it out for the next four positions. Joe Heistand, of Hillsboro, Ohio, finally won third; C. O. Carothers, of Kenton, Ohio, fourth; Morgan Davis, of Springfield, Ohio, fifth, and Fred Harlow, of Newark, Ohio, sixth.

O. L. McDonald of Amarillo, Texas, and J. P. Cuffe, of Sisston, S. D., failed to place in the shoot-off.

Beaver was one of 32 from a field of 597 starters who succeeded in breaking the first 25 targets. At the halfway mark, the perfect shooters had dwindled to a pair, the ultimate winner and M. L. Conover of Dayton, Ohio.

Takes Home $1,400

At the three-quarters mark, Beaver had missed one which tied him with Lilly and Conover. Conover cracked wide open on his last event and missed six targets.

Lilly, who won the North American championship Monday, had posted his 98 before Beaver took the firing line for his final 25 shots, knowing that a miss would tie and two misses would eliminate.

With a crowd of several thousand persons milling around the traps, Beaver missed his second target. However, again taking a grip on himself, he broke the next 23 for the right to meet Lilly in the shoot-off.

As a result of the triumph, Beaver was enriched by $1,400 while approximately $9,600 was divided among the next 169 guns in the event. It was the fifth time Beaver had attended the Grand American, but he never threatened to win before. It was the first time in the history of the trap shoot that the Grand has gone to a Pennsylvania marksman.

Former Champs Out

In the women's division, a three-way tie at 90-all was won by Mrs. Tremain Jackson of Stormville, N. Y., from Mrs. H. S. Grigsby of Oklahoma City, Okla., and Mrs. Don McClain of Atlanta, Ga., in a 25-target shoot-off.

Mrs. Jackson hit 25 straight in the shoot-off to take first, while Mrs. Grigsby missed her twenty-fifth for second and Mrs. McClain broke 22.

John Taylor of Newark, Ohio, finished high among the professionals with 97 from the 25 yard line and Fred Tomlin of Glassboro, N. J., was second with 96 from the same distance.

LES SHOOTS 92

Shooting in the Grand American Handicap at Vandalia yesterday, Escanaba's three marksmen made the following scores:

H. O. Brotherton, 22 yards, 86;
E. L. Brotherton, 21 yards, 92;
J. T. Sharpensteen, 21 yards, 87.

Qualifying Rounds At Escanaba Club Will Start Today

Preparation is being made for the men's championship tournament at the Escanaba Golf club, which is scheduled to be run off Sunday and Labor Day, Sept. 3 and 4.

Qualifying rounds will start today, and will continue for a week.

DANCE
TONIGHT
Riverview Pavilion
Danforth
Music By
Nibby and His Rhythm Club Orchestra
of Marinette, formerly Derrick Hubert
Adm. Gents 25c Ladies 10c
SUNDAY NIGHT
Music By The Elks of Iron Mountain
Adm. Gents 25c Ladies 10c

Leo Brunelle Takes Position at Jordan College

PENNSYLVANIAN CROWNED TRAPSHOOTING CHAMPION

ESCANABAN TO ASSIST UMNUS

Coach at St. Joseph for Nine Years Leaves Monday

Leo Brunelle, coach of St. Joseph high school athletic teams for the past nine years, yesterday afternoon signed a contract accepting a position as assistant coach and business manager for Jordan college athletics at Menominee. Brunelle will serve under Leonard Umnus, athletic director at Jordan college.

Coach Brunelle's contract with the Menominee college is for one year and assures him work with Jordan college for a 12 months period although the school year is only little more than nine months.

According to the terms of the contract signed by Brunelle and Father William Nern, dean of discipline at Jordan college, the Escanaba man will be assistant coach in football, basketball, baseball and track. In addition he will be field man for the college and will have charge of the business affairs of the athletic department.

Umnus Is Pleased

His first duties will be to complete arrangements for the football schedule. Jordan has only several game booked although others are now under negotiation. Brunelle will assume his new duties Monday.

Coach Umnus of Jordan college, now in Chicago where he attended the East-West football game, yesterday wired Father William at Menominee that he was glad to hear of Brunelle's appointment as his assistant. The Jordan head coach has watched Brunelle's teams in action on several occasions.

In addition to his duties at the college, Brunelle will matriculate at the school and begin instructions for a degree. He is a graduate of St. Joseph high school of Escanaba and has coached the Parochial high school athletic teams for years although he has never had a college degree.

After starring with St. Joseph high school football teams in 1921, 1922, 1923, Leo Brunelle assumed coaching duties at the school in 1924. Accepting the coaching work gratis Brunelle gradually enlarged the activities of the school until today it ranks as one of the most active schools in peninsula athletic fields.

In the summers of 1927 and 1928, Brunelle attended coaching schools at Bemidji, Minnesota. The 1927 school was conducted by Dr. Spears then of Minnesota, Dr. Keogan, Notre Dame and Clyde Littlefield of Texas. The coaching school in 1928 was conducted by Tad Weiman, then of Michigan, Glen Thistlewaite, then of Wisconsin, Keogan, and Littlefield.

When Brunelle first took up coaching duties at St. Joseph, football was the only sport sponsored on an interscholastic basis by the school. Since then, under Brunelle's direction, basketball and track have been added as major sports and golf and tennis fostered as minor sports.

Has Good Record

The outstanding coaching achievements of Brunelle were registered the past two seasons when his St. Joseph football teams went through two seasons undefeated. In their last 18 consecutive games, they have escaped defeat, a string which started late in the season of 1930.

In 1932 the St. Joseph basketball team was runner up in the upper peninsula Class C championship at Lake Linden. In the 1933 tournament play, the Parochials under Brunelle won the Class C district title in basketball but were defeated in the regionals by Newberry, Class C champions.

In track competition, St. Joseph won the Class C regional championship in 1932. The regional meet was not held in 1933 but St. Joseph placed second to Escanaba in the U. P. invitational meet at Iron Mountain, later relinquishing second place when Escanaba's relay team was disqualified. Also the St. Joseph track team scored a sweep in the Class C events at the U. P. Relays in 1933.

Who will succeed Brunelle as coach of St. Joseph high school athletics is not yet known. The work is without remuneration.

Leo Brunelle is the son of Mr. and Mrs. Leon Brunelle, 1010 South Fifth avenue.

Paper Mill Beats Buckeyes By 6-0

The Paper Mill diamond ball team of Escanaba defeated the Buckeyes of Gladstone last night, 6 to 0, at Gladstone behind the effective pitching of Greenless.

Sunday the Paper Mill boys will play a doubleheader with the strong Blue Ribbon team of Munising here.

The batteries last night: Paper Mill: Greenless and Perle; Buckeyes, Switzer and Bovin.

Press Want Ads Cost Little, Accomplish Much.

JOB AT JORDAN

LEO J. BRUNELLE

ESCANABA GRID SKED IS STRONG

6 Home Games Feature 1933 Schedule for Eskymos

The Escanaba high school football schedule for 1933 gives the Eskymos the strongest home schedule in years, according to John A. Lemmer, who announced the card this week.

Six home games are included on the home schedule with only two away. Included in the two away from hime games is one with Ishpeming, a newcomer on the Escanaba schedule, which is, however, only tentative.

The Menominee, Soo and Gladstone games, three features, are included on the home schedule.

Ishpeming has indicated it will reserve its schedule this year to teams in Marquette county but definite cancellation of the Escanaba date has not been received here.

The schedule and the list of officials for home games follow:

Sept. 23 — Manistique here (Judish, Stambaugh and Possi, Iron Mountain. Head linesman not selected yet.)

Sept. 30—Marquette here (Kelly and Bartman, Manistique, and Richardson, Soo.)

Oct. 7 — Menominee here (Witte, Seims and Delforge, Appleton.)

Oct. 14—at Ishpeming (Tentative.)

Oct. 21—Soo here (Westfall, Besserdick and Wulk, Green Bay.)

Oct. 28—at Iron Mountain.

Nov. 4—St. Joseph here (Witte, Seims and Delforge, Appleton.)

Nov. 11 — Gladstone here (Westfall, Besserdick and Wulk, Green Bay.

FLOCK OF HITS STOPS PHILLIES

Cubs Annex Nightcap, 7-4, Lose 8-7 in Opener

Philadelphia, Aug. 25 (AP)—Sixteen hits behind Lon Warneke's capable hurling gave the Chicago Cubs a 7 to 4 victory over the Phillies today in the second game of a double-header and enagied them to even the day after the Phils had taken the opener, 8 to 7.

With a three run barrage in the first frame of the nightcap, DeMaree and Hartnett supplying the telling hits, the Cubs hopped off in front. W. Herman's double and English's single added another in the second. They chased Snipe Hanson with a third frame drive which yielded three more. Liska replaced Hansen and held the Chicagoans in check until removed for a pinch hitter.

John Berly, inactive since he broke his leg last May, replaced Liska in the sixth and held Chicago scoreless.

Hurst's double, which drove two home, featured the Phils' eighth inning threat. Schulmerich's single scored Hurst.

Behind some heavy Phils cannonading, Flint Rhem managed to stagger home ahead of the Chicago sluggers in the opener. In this clash Klein and Hurst supplied homers for the Philadelphia team, Chuck hitting his 24th of the year. A ninth inning threat by Chicago, including a homer by Cuyler, fell one run short of tying the score.

First game:		R	H	E
Chicago	020 020 012	7	13	1
Philadelphia	301 030 10x	8	8	0

Malone and Campbell; Rhem and Davis.

Second game:		R	H	E
Chicago	313 000 000	7	16	2
Philadelphia	000 010 030	4	7	0

Warneke and Hartnett; Hansen, Liska, Berly and Todd.

SENATORS GRAB EDGE ON TIGES

Argument With Umpire Starts Washington 3-Run Rally

Detroit, Aug. 25 (AP)—A rally that netted three runs after two were out in the fourth inning, and Kuhel's home run in the fifth gave the Washington Senators a three game edge as they took the final encounter of their series here from Detroit, 5 to 4.

Fred Marberry and Bob Burke stuck to their guns throughout the contest, and yielded only 18 hits between them. The Senators touched Marberry for 10, while Burke was found for eight.

The Senators' three run spurt followed an argument over a pitched ball to Cronin. Umpire Kolls called it a ball when a strike would have retired him. Marberry and Hayworth protested volubly, but the decision stood.

Cronin hit the next pitched ball for a double, scoring Goslin and Manush. Myer had reached first on a single and stolen second. He scored when Manush singled, and then Marberry walked Goslin.

Kuhel's home run in the fifth was Washington's last score. The Senators' first sacker was the outstanding hitter of the day with four safe blows in five times at bat. All but his circuit clout were singles. Manush stretched his consecutive hitting to 33 games with a single in the fourth game.

Detroit muffed a chance to score in the third inning when Charley Gehringer passed Fox on the paths. Fox took first when Burke's pitch struck him. Gehringer singled through the box, and Walker hit a long fly. Fox clung to second for a possible catch while Gehringer crowded second. When the ball passed Johnson and struck the bleacher fence, Gehringer sped on to third. He was called out, and Fox was cut down at the plate.

Washington did not hit in the pinches, and 11 men were left on base, compared to only four for the Tigers.

In the sixth inning Hayworth again protested a decision by Umpire Kolls, and as a result was banished from the game. Pasek replaced him behind the plate.

Detroit was off to a flying start in the first inning when Rogell walked, took third on Gehringer's long single and scored on an infield out.

Washington evened matters in the second with a double by Berg, who took third when Walker muffed Burke's fly, and scored on Goslin's single. Detroit came back with a second tally in its half of the inning, singles by Doljack and Owen and an infield out producing the score.

Detroit subsided until the seventh inning, when Greenberg started the inning with a walk and took third on Doljack's single. Owen lifted a long fly to Goslin, and Greenberg scored after the catch. Rogell's double, Fox's long fly to Schulte and Gehringer's infield out accounted for the final Detroit run in the eighth inning.

Washington	AB	R	H	O	A	E
Myer, 2b	4	1	1	6	5	0
Goslin, rf	3	1	1	2	1	0
Manush, lf	5	1	1	2	0	0
Cronin, ss	4	0	1	1	5	0
Schulte, cf	4	0	0	3	0	0
Kuhel, 1b	5	1	4	8	0	0
Bluege, 3b	5	0	0	2	1	0
Berg, c	4	1	1	2	1	0
Burke, p	4	0	1	0	2	0
Totals	38	5	10	27	15	0

Detroit	AB	R	H	O	A	E
Rogell, ss	3	2	1	2	3	0
Fox, cf	3	0	0	5	0	0
Gehringer, 2b	4	0	2	1	6	0
Walker, lf	4	0	1	1	0	1
Greenberg 1b	2	1	0	9	0	0
Doljack, rf	4	1	2	2	0	1
Owen, 3b	4	0	2	0	1	1
Hayworth, c	2	0	0	3	0	0
Pasek, c	0	0	0	4	0	0
Marberry, p	3	0	0	0	0	1
White, z	0	0	0	0	0	0
Schuble, zz	1	0	0	0	0	0
Totals	30	4	8	27	10	4

z—ran for Owen in 9th.
zz—batted for Pasek in 9th.

Washington	010 310 000	5
Detroit	110 000 110	4

Runs batted in Cronin 2, Walker, Goslin, Hayworth, Manush, Kuhel, Owen, Gehringer.

Two base hits—Berg, Walker, Cronin, Rogell.

Home runs—Kuhel.

Stolen bases—Myer.

Double plays—Cronin to Myer to Kuhel; Burke to Myer to Kuhel; Rogell to Gehringer to Marberry.

Left on bases—Detroit 4; Washington 11.

Base on balls—off Marberry 5; Burke 4.

Struck out—by Marberry 4; Burke 1.

Hit by pitcher—by Burke, Fox.

Umpires—Kolls, Ormsby and Owens.

Time—2:06.

The Montana fish and game commission recently wiped the slate clean of all fishing regulations, and with the aid of sportsmen's organizations, established a complete new set of rules.

Helen Faces Helen In Tennis Finals Today

BY GAYLE TALBOT
(Associated Press Sports Writer)

Forest Hills, Aug. 25 (AP)—Steady, methodical Helen Jacobs rode out the last of the foreign storm here today and qualified for the finals of the women's national tennis championships by defeating a highly erratic Dorothy Round of England, in a three-set match, 6-4, 5-7, 6-2.

In addition to making the cup safe for this country another year, Berkeley Helen set the stage for another meeting with her old and respected antagonist, Mrs. Helen Wills Moody, in tomorrow's final. They have met seven times since they first crossed tennis paths, have these two California girls, and Mrs. Moody will be seeking her eighth straight victory tomorrow. By coincidence, she also will be gunning for her eighth national crown.

Mrs. Moody watched today's battle from the shade of the marquee, having lined herself up for the finals by beating Betty Nuthall of England five days ago, before the rain moved in. She avowed she was fit and ready for tomorrow's fray, would not be handicapped by the injured back that has worried her physician.

Miss Jacobs' comparatively easy victory today was unexpected, in view of the fact she had met Miss Round on three previous occasions this summer and had been on the losing end twice. Helen, except for a span of seven games in the second set, was steady as taxes with her chop stroke. Miss Round was distinctly "off" her best game, wild and generally erratic in the pinches, so it really wasn't much of a trick for the defending champion to win.

The British girl made her only bid in the second set, when she got up at "nine," figuratively, to avert a knockout and go the limit. Miss Jacobs carried four of the first five games and apparently had the match sewed up right there as Dorothy continued to play wildly. She also had game point in the sixth before Miss Round, making an obvious effort, pulled her game together and started a fine comeback.

First the count went to 3-4, then to 3-5, and then the British girl raced through four successive gimes to take the set at 7-5. At the intermission it looked like Miss Round might have recovered her form and the audience of 4,000 antipicated a real battle as they came out for the final set. But there was nothing to it after Helen, playing brilliantly, won the first three games with the loss of only as many points.

HOMERS SWAMP PIRATES TWICE

Terry's Clout Clinches Opener With 2 on In Eleventh

New York, Aug. 25 (AP)—If the menace of Boston's onrushing Braves hangs heavy over Bill Terry's fabulous Giants they failed to show it today as they swamped the Pittsburgh Pirates with a barrage of home runs in both halves of a double header, 8 to 5 and 6 to 2.

A crowd of fully 30,000 saw Terry win the first game in the eleventh inning with a towering homer high into the right field stands with two on, and Bud Parmelee hold the Pirates safe in the second while Johnny Vergez and Mel Ott hit homers behind him.

The Pirates made a fight of it only in the first game and there chiefly through the one-man offensive of Freddy Lindstrom, Pittsburgh center fielder who patrolled the Giant's deep field until Terry traded him last winter.

Lindstrom belted two homers off Freddy Fitzsimmons in successive times at bat.

Unfortunately for the Pirates there was no man on base in either the third or fifth when he belted into the stands. Two runs on a string of singles in the first and another in the fourth gave the Pirates their total of five.

With the Giants three runs behind in the fifth, Mel Ott tied the score at 5 all with his first homer of the day, a clout into the right field stands after Davis and Peel had hit safely ahead of him with Larry French pitching.

Swetonic took up the burden in the sixth and went along evenly with Fitzsimmons until the latter tired and walked the first two men to face him in the eleventh. Dolph "Me Feex" Luque hurriedly shut off the Pirates with a couple of ground balls and an outfield fly.

With George Davis on second and Hughie Critz on first, one with a hit, the other through Swetonic's own error, Terry waited until the count was 3 and 2. Then he banged the next ball clear to the back of the top right field deck.

Heinie Meine was scarcely fit opposition for the Giants in the second game. Three walks and Parmelee's single to center scored two in the second. In the third Terry tripled, Ott hit his 19th homer of the season, and Vergez followed with another home run. Chagnon and Bill Swift followed Meine, who left after Vergez's homer, but the damage was done. The Pirates counted their pair in the eighth on singles by Lloyd Waner and Lindstrom and a couple of infield outs.

First game:				
Pittsb'gh	202 010 000 00	5	7	1
New York	200 030 000 03	8	14	2

French, Swetonic and Grace; Fitzsimmons and Mancuso.

Second game:				
Pittsburgh	000 000 020	2	6	1
New York	023 010 00x	6	7	1

Meine, Chagnon and Picinich; Parmelee and Mancuso.

One-Man Hitfest Gives Athletics Win Over Browns

St. Louis, Aug. 25 (AP)—Bob Johnson, Athletic left fielder, personally engineered his teammates to a 11 to 3 Philadelphia decision over St. Louis here today.

Johnson was at bat five times, walked once, obtained two singles, knocked two home runs, crossed home plate five times, and batted in four additional counters.

While Johnson ran wild, Barrett held the Brownies to 9 scattered hits. The former's first homer came in the fourth inning with none abase. His second circuit clout bounced off the roof of the right field stands, and Cochrane and Foxx preceded him across home plate.

Score:		R.	H.	E.
Athletics	020 103 023	11	12	0
St. Louis	000 210 000	3	9	3

Barrett and Cochrane; Wells, McDonald and Memsley.

MRS. LARSON WINS TOURNEY

Captures Championship in Escanaba Golf Club Event

Mrs. E. E. Larson won the women's championship of the Escanaba Golf club, by defeating Mrs. Claude Farrell in the finals yesterday, 4 and 3.

In the semi-finals, Mrs. Larson beat Mrs. L. S. Bowe, 5 and 3, and Mrs. Farrell won from Mrs. Nick Gunter, 4 and 3.

Mrs. C. N. Nivers won the second flight championship, defeating Ethel Gessner, 6 and 5. Mrs. Nivers advanced to the final round by downing Mrs. Fischer, 7 and 6, while Ethel Gessner won from Mrs. Guy Sullivan, 8 and 7.

Mrs. Tom Gander defeated Mrs. Treiber, 4 and 2, to win the honors of the "beaten four" in the first flight, while Margaret Plant won in the second flight over Rose Bink, 7 and 6.

Miss Ethel Gessner was chairman of the tournament committee.

Defeat By Tribe Puts Yanks Down To Lowest Notch

Cleveland, Aug. 25 (AP)—Coming from behind with a five-run rally in the eighth, the Cleveland Indians today defeated the New York Yankees 6 to 4 and dropped the fading champions to a point nine games behind Washington, who triumphed over the Tigers. The defeat shoved the Yanks to the lowest station they have occupied this season.

A triple by Frank Pytlak with Bill Cissell and Wesley Ferrell aboard the bases was the big blow struck during the eighth inning uprising off Herb Pennock and his successor, Wiley Moore.

Charlies Devens, young Harvard graduate, held the Indians to four hits and one run in seven innings, but in the eighth his wildness loaded the bases and Pennock was called in.

Monte Pearson, who joined the Indians less than two months ago, also was wild, passing eleven Yankees, but he kept the champions' eight hits so well scattered they left 15 of their number stranded on the bases. The victory was Pearson's seventh as compared with three defeats.

Score:		R.	H.	E.
New York	000 010 120	4	8	2
Cleveland	010 000 05x	6	10	1

Devens, Pennock, Moore and Dickey; Pearson, Harder and Spencer, Myatt, Pytlak.

APPRENTICE BEST

Tanforan, Cal. (AP)—At the close of the spring horse racing season here Apprentice Jockey Simmons was presented a gold watch for having booted home the most winners during the meet.

OLD MAC SMITH CRACKS OUT 68

Veteran Takes Lead in Western Open Golf at Olympia

BY PAUL MICKELSON
(Associated Press Sports Writer)

Olympia Fields, Ill., Aug. 25 (AP)—Back in the bluff-buttressed number four course of Olympia Fields, scene of his many bitter disappointments, Macdonald Smith, veteran Scot stylist, shot a record-tying 68 today to take the lead in the struggle for the western open golf championship.

Forty-three years old but smacking hsi woods and irons with even deadlier consistency and brilliance than he did in 1988 when his dream of a national open title vanished suddenly on the same course, Mac found the range to take a one to four shot lead over the record-breaking field of 220 starters. The variance in the margin was due to the fact that the field was split up, half playing the number four course and the other shooting over number one.

REVOLTA HAS 74

Some of the Michigan scores today were:

John Revolta, of Menominee, Mich., 37-37—74 (4).

Mortie Dutra, Detroit, 39-37—76 (4).

Leo Diegel, Grosse Pointe, Mich., 38-38—76 (1).

T. Shannon, Farmington, Mich., 38-38—76 (4).

R. Reinema, Grand Rapids, Mich., 43-38—81 (1).

Abe Espinosa of Chicago, carding 35-34—69, clipped par by three shots over number one to lead his field by one shot but Smith, competing over a generally accepted tougher layout, led his field by four strokes. His closest rival on number one was Byron Nelson, a virtual unknown from Texarkana, Tex., who came in with a pair of 35's for a 70.

All the leaders were professions and Charles "Chick" Evans of Chicago, former national amateur and open champion, ahead of the amateurs with a 75, collected on course four. The other leaders by courses were:

Number four—Willie Goggin of San Francisco, finalist in the 1933 national professoinal championship; Harry Cooper, Chicago; D. Sullivan, Chicago; M. Miller, Nobelsville, Ill., all 73 shooters.

Number one—Ed Dudley, Ryder cup star from Wilmington, Del.; Ralph Guldahl, St. Louis, national open runner-up of 7933; Ben Hogan, Chicago, and the veteran Bob Macdonald, Chicago golf teacher.

Courses will be changed tomorrow with Smith and the number four shooters competing on the first course and the others, including Espinosa, on number four. After 36 holes, the low 60 and ties will fight it out over number four Sunday for the title surrendered by Walter Hagen, who did not defend it because of his exhibition abroad.

TAKE 2 GAMES BY 4-3 SCORES

Dodgers Beat Cincinnati in Nightcap on Only Two Hits

Brooklyn, Aug. 25 (AP)—With Hack Wilson making his major league debut as a second baseman owing to injuries to Brooklyn infielders, the Dodgers twice defeated the Cincinnati Reds today by the scores of 4 to 3, the second game on the minimum of two hits.

The nightcap was one of the wierdest exhibitions ever played at Ebbets field. The Reds obtained a dozen hits off Owen Carroll and were aided by four Brooklyn errors, two of them by Wilson. The Dodgers got only two safe blows off Silas Johnson and were aided by one Cincinnati misplay.

In the first inning after two walks, a stolen base and an error had pushed one run across the plate, Dilson hit the right field bleachers for a home run, scoring Johnny Frederick ahead of him. Danny Taylor's triple after the Reds had tied the score in the sixth became the winning run on Frederick's fly to left. The Dodgers did not have a man left on base.

The first game was a pitching duel with Walter Beck nosing out Red Lucas when Sam Leslie's single in the ninth scored Taylor with the winning run. Taylor also hit a home run earlier in the contest.

First Game:		R.	H.	E.
Cincinnati	000 030 000	3	7	1
Brooklyn	100 100 101	4	9	0

Lucas and Lombardi; Beck and Lopez.

Second Game:		R.	H.	E.
Cincinnati	002 001 000	3	12	1
Brooklyn	300 001 00x	4	2	4

Johnson and Manion; Carroll and Lopez.

BASEBALL

STANDINGS

American League

	W.	L.	Pct.
Washington	80	40	.667
New York	70	48	.593
Cleveland	64	61	.512
Philadelphia	59	60	.496
DETROIT	61	63	.492
Chicago	57	65	.467
Boston	51	71	.418
St. Louis	45	79	.363

National League

	W.	L.	Pct.
New York	70	43	.621
Boston	66	53	.555
Chicago	65	54	.546
St. Louis	64	56	.533
Pittsburgh	62	55	.530
Philadelphia	49	67	.42[illegible]
Brooklyn	48	66	.421
Cincinnati	45	75	.375

YESTERDAY'S SCORES

American League

Washington 5; Detroit 4.
Boston 8; Chicago 1.
Cleveland 6; New York 4.
Philadelphia 11; St. Louis 3.

National League

New York 8-6; Pittsburgh 5-2.
Brooklyn 4-4; Cincinnati 3-3.
Philadelphia 8-4; Chicago 7-7.

American Association

Kansas City 7; Louisville 2.
St. Paul 12; Toledo 5.
Minneapolis 8; Columbus 6.
Indianapolis 8; Milwaukee 3.

International League

Rochester 8; Toronto 5.
Buffalo 7; Montreal 6.
Albany 8; Baltimore 5.

GAMES TODAY

American League

New York at Detroit.
Boston at St. Louis.
Washington at Cleveland.
Philadelphia at Chicago.

National League

Pittsburgh at New York.
Cincinnati at Brooklyn.
Chicago at Philadelphia.
St. Louis at Boston.

ESCANABA TO PLAY AT ROCK

Spartans Are All Set for Baseball Game on Sunday

Rock, Mich., Aug. 25.—Local baseball fans have a treat in store for them Sunday when the strong Escanaba city team will meet the Spartans on the local field.

This game should be one of the biggest attractions of the season and a capacity crowd is expected. The two teams met a few weeks ago at Escanaba, where, in a thrilling, closely fought game, the Spartans were nosed out 6-5. Naturally, the locals are determined to avenge this defeat. Last Sunday the Spartans defeated a strong Munising team and if they click in the same style next Sunday they should put up a good fight.

Escanaba has an unusually impressive record so far this season having lost but one game. And that game incidentally, was lost to Munising.

Escanaba has a galaxy of stars capable of playing brilliant baseball and they expect to take Rock into camp easily.

In view of the calibre of the opposition and the fact this game will be one of the last at home, a very large crowd is expected to be on hand Sunday. The game is scheduled for 2:30 Daylight Savings Time.

Pitcher's Hitting Helps Red Sox To Beat Chicago, 8-1

Chicago, Aug. 25 (AP)—Gordon Rhodes' good work at bat and on the mound enabled the Boston Red Sox to salvage an easy 8 to 1 victory from the White Sox in the seventh and final game of their long series today.

It was the second Boston triumph in the set.

Besides keeping the Chicagoans well in check when men were on the bases, Rhodes contributed a home run and two singles to the Red Sox' 11 hit attack on Milt Gaston and Harold Haid, figuring in half of his team's runs.

Rhodes' homer came off Haid at the start of the eighth inning. He was pitching with two days' rest.

Score:		R.	H.	E.
Boston	100 510 010	8	11	1
Chicago	000 000 100	1	7	0

Rhodes and Ferrell; Gaston, Haid and Berry, Sullivan.

QUINTERO WINS

Camden, N. J., Aug. 25 (AP)—Manuel Quintero, 142, Tampa, Fla., scored an eight round decision over Young Joe Firpo, 143, Pennsgrove, N. J., in the windup of a boxing show at Pensauken tonight.

Press Want Ads Cost Little, Accomplish Much.

LILLY BEATEN IN SHOOT-OFF

Stanton Gunner Misses Two Targets from 24 Yards

BY JAMES L. RENICK
(Associated Press Sports Wrter)

Vandalia, O., Aug. 25 (AP)—Walter Beaver, 36, an electrician from Berwy, Pa., stood on the 25 yard line and fired with amazing accuracy today to win the blue ribbon event of the trapshooting—the 34th annual Grand American Handicap.

Within the regulation 100 targets of the event, Beaver disposed of all rivals except young Ned Lilly of Stanton, Mich., who tied him with a score of 98 hits. Lilly was defeated, however, in a 25-target shoot-off.

LES SHOOTS 92

Shooting in the Grand American Handicap at Vandalia yesterday, Escanaba's three marksmen made the following scores:

H. O. Brotherton, 22 yards, 86; E. L. Brotherton, 21 yards, 92; J. T. Sharpensteen, 21 yards, 87.

Gets 25 Straight

In the extra firing, the Pennsylvanian went 25 straight while Lilly, who was shooting from 24 yards, missed twice.

Six shooters tied at 97, finishing next to Beaver and Lilly, and shot it out for the next four positions. Joe Heistand, of Hillsboro, Ohio, finally won third; C. O. Carothers, of Kenton, Ohio, fourth; Morgan Davis, of Springfield, Ohio, fifth, and Fred Harlow, of Newark, Ohio, sixth.

O. L. McDonald of Amarillo, Texas, and J. P. Cuffe, of Sisston, S. D., failed to place in the shoot-off.

Beaver was one of 32 from a field of 597 starters who succeeded in breaking the first 25 targets. At the halfway mark, the perfect shooters had dwindled to a pair, the ultimate winner and M. L. Conover of Dayton, Ohio.

Takes Home $1,400

At the three-quarters mark, Beaver had missed one which tied him with Lilly and Conover. Conover cracked wide open on his last event and missed six targets.

Lilly, who won the North American championship Monday, had posted his 98 before Beaver took the firing line for his final 25 shots, knowing that a miss would tie and two misses would eliminate.

With a crowd of several thousand persons milling around the traps, Beaver missed his second target. However, again taking a grip on himself, he broke the next 23 for the right to meet Lilly in the shoot-off.

As a result of the triumph, Beaver was enriched by $1,400 while approximately $9,600 was divided among the next 169 guns in the event. It was the fifth time Beaver had attended the Grand American, but he never threatened to win before. It was the first time in the history of the trap shoot that the Grand has gone to a Pennsylvania marksman.

Former Champs Out

In the women's division, a three-way tie at 90-all was won by Mrs. Tremain Jackson of Stormville, N. Y., from Mrs. H. S. Grigsby of Oklahoma City, Okla., and Mrs. Don McClain of Atlanta, Ga., in a 25-target shoot-off.

Mrs. Jackson hit 25 straight in the shoot-off to take first, while Mrs. Grigsby missed her twenty-fifth for second and Mrs. McClain broke 22.

John Taylor of Newark, Ohio, finished high among the professionals with 97 from the 25 yard line and Fred Tomlin of Glassboro, N. J., was second with 96 from the same distance.

Qualifying Rounds At Escanaba Club Will Start Today

Preparation is being made for the men's championship tournament at the Escanaba Golf club, which is scheduled to be run off Sunday and Labor Day, Sept. 3 and 4.

Qualifying rounds will start today, and will continue for a week.

DANCE
TONIGHT
Riverview Pavilion
Danforth
Music By
Nibby and His Rhythm Club Orchestra
of Marinette, formerly Derrick Hubert
Adm. Gents 25c Ladies 10c
SUNDAY NIGHT
Music By The Elks of Iron Mountain
Adm. Gents 25c Ladies 10c

ALGER ARRESTS ARE PROTESTED

Civil Liberties Union Sends Telegram to Prosecutor

Dismissal of the charges against two men arrested in Munising, for displaying a red flag at a Pioneer Youth summer camp and prosecution of members of the American Legion who brought about the arrests were urged on County Prosecutor R. E. O'Brien in a telegram sent yesterday by the New York office of the American Civil Liberties Union.

Five Legionnaires came to the camp, it is reported, and ordered the children to pull down the red flag which with its emblazoned sickle and hammer was flying from the flagpole. The campers refused. Deputy sheriffs and state troopers were called and the pole was chopped down. Eric F. Burman and Unto Immonen, director and instructor at the camp, were arrested the next day and, after being held for 48 hours, charged with violating the "red flag" law.

"There has been only one conviction under a red flag law, that of Yetta Stromberg in California," the Union declares, "and that conviction was reversed by the United States Supreme Court in 1931 on the grounds that the California statute was 'repugnant to the guarantee of liberty contained in the Fourteenth Amendment'. There is every reason for believing that a test of the Michigan law would lead to its being declared unconstitutional also. The American Legionnaires who invaded the camp were the real law-breakers and should be prosecuted."

AMUSEMENTS

Bell's Hawaiians opened their two-day engagement at the Delft theatre last evening, and will repeat their excellent performances today. Their program provides a continuous round of instrumental music and dancing that is well worth while and of exceptionally fine quality.

An exceptionally colorful background, an appealing love theme, and an excellent cast headed by Lew Ayres and Ginger Rogers make Universal's "Don't Bet On Love," which opened yesterday at the Delft Theatre, one of the most stimulating screenplays to come to Escanaba in many months.

Laid largely in the exciting atmosphere of the horse racing centers, "Don't Bet on Love," tells the human story of a young gambling "phenom" who knows more about horses than he does women. Ayres, starred in the role, skyrockets to the top as a betting sensation, but loses out in his romance with the more serious minded Ginger. After a hectic career in which he determines to oppose, with crooked methods, the biggest gambler at the tracks, Ayres stakes his entire fortune on the "big race" and the suspense built up for this thrilling sequence is admirable.

Ayres, more romantic and sympathetic than ever, has a role tailor-made for him. You'll like him, as the opening day audience enthusiastically demonstrated. His performance has an appeal that borders on genuine dramatic genius.

Ginger Rogers wins hearts right and left as the little manicurist.

The Dells

A dancing party will be held at the Dells this evening. The Wolverines, featuring Frank Watt, saxophonist and vocalist, will play the dance program.

Unity Hall Dance

The Four Cossacks will furnish the music for the dance at the Unity hall tonight. Refreshments will be served.

BRIEFLY TOLD

Judge Bell Here—An order confirming the sale of the Richter brewery property by the Upper Peninsula Produce company receivers to the Delta Brewing company was issued by Judge Frank A. Bell, who came to Escanaba yesterday to hold a brief session of court.

* * *

Trucker Pays Costs—Henry Arnold, Escanaba, was ordered to pay court costs after a hearing before Justice of the Peace H. E. Ranguette yesterday on a charge of operating a truck as a private carrier without paying the statutory fees. The complaint was issued by G. W. McLean, inspector of the state utilities commission.

* * *

New Bus Arrives—An attractive Dodge 25-passenger parlor coach bus was put into service by the Escanaba-Gladstone Motor company yesterday morning, following delivery by Clark & Beck. The bus, painted in green, was ordered after the bus on the Escanaba to Gladstone line was destroyed by fire.

* * *

Visitor Here—Lawrence Cleary, Lansing, visited in Escanaba yesterday, departing in the afternoon for Lansing. Mr. Cleary, who is employed in the auditor general's department, has been checking up on estate matters in the upper peninsula in connection with the state inheritance tax.

* * *

Register Today—Pupils of Escanaba high school who have not yet registered and those who wish to make a change in schedule are urged to do so this morning. Registrations and other schedule adjustments are being taken care of at the senior high school office.

* * *

Special Agent Here—M. J. Morgan, special agent of the Chicago & North Western railway, was in Escanaba yesterday, making an investigation of the theft of an anvil from the railway shops about a week ago.

* * *

Zone Manager Here—J. D. McLeod, manager of the Flint zone of the Chevrolet Motor company, spent Friday in Escanaba on business. Mr. McLeod is on a trip through the upper peninsula district.

* * *

Destroying Flower Beds—Police are giving the final warning to those who are destroying flower beds by picking off large flowers. Several cases are under suspicion and will be prosecuted for the next offense.

240 Cords Of Ties Removed from Track

Two hundred and forty cords of cedar and hardwood ties were taken from the abandoned "second track" of the Narenta line of the Chicago and North Western railway, City Engineer A. V. Aronson reported yesterday.

The ties were removed by men on the city welfare list, and were hauled to their homes by city trucks. The fuel wood was donated by the railway to the welfare department.

Never give children sweets just before going to bed; in the eight or nine hours in which nothing else is eaten, fermentation in the crevices of the teeth starts, with consequent decay.

Boy Scouts at World's Fair

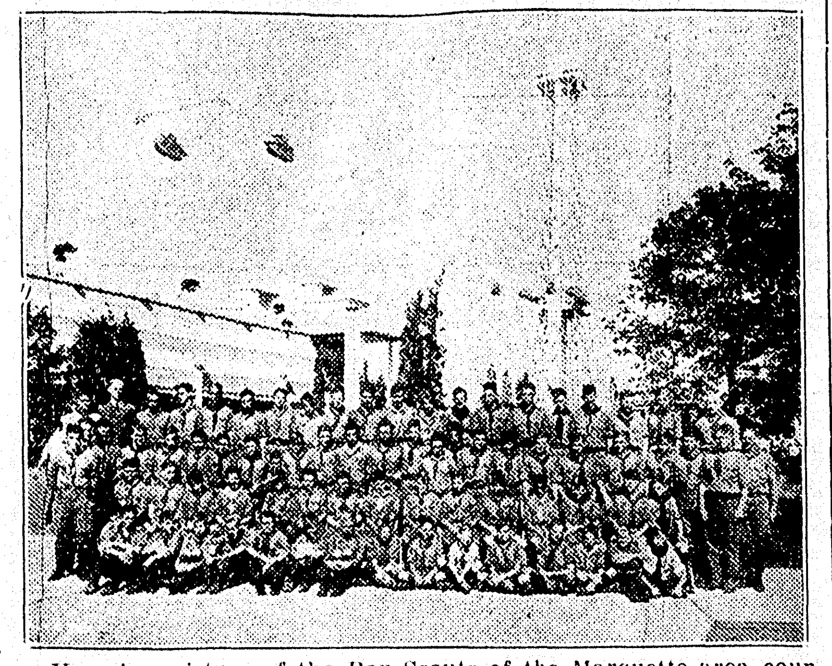

Here is a picture of the Boy Scouts of the Marquette area council, who attended a Century of Progress exposition in Chicago, the week of Aug. 16 to 23. Escanaba boys appearing in the picture are: Stan Drake, John S. Banks, Clyde Cox, Bill Kennelly, Bill Beckstrom, Kenneth Farrell, Harry Drake, David Anthony, Jack Foster, Bill Mather, Jack Reynolds, Roger Jensen, Joseph Spangler, Francis St. Martin, Edward Reynolds, Francis Lewis, David Anthony, Bob Garrity, James Olson, Arnold Gasman, Arnold Hansen, Gerald Johnson, Brendan Williams, Bill Clark, Marvin Coon and James Coon.

Red-Haired Girl Takes Ten - Mile Swim In Toronto

Toronto, Aug. 25 (AP)—Setting the pace all the way, Ruth Tower-Corsan, titan-haired marathoner from Toronto, captured the Canadian national exhibition professional 10-mile swim today.

Justifying her position as favorite, the Toronto girl took the lead soon after the international field of 36 plunged into the warm waters of Lake Ontario and held it easily over every other inch of the course to win by a little less than three minutes from Evelyn Armstrong of Detroit.

Mrs. Tower-Corsan, earning $3,000 in cash, was clocked in five hours, 28 minutes and 10 seconds, far behind the record of 4:56:44.4 set by Margaret Ravior Young, three times winner of the grind. The record holder, now the wife of George Young, is retired.

Mrs. Armstrong, swimming the course in 5:31:02.4, took down $1,500 as her share of the $6,000 prize money.

The other money winners were: Third, Dorothy Navelaiko, Glen Cove, N. Y., 5:37:23, $700.

Fourth, Leah Riley, Kearnsburg, N. J., 5:37:35, $500.

Fifth, May Looney, Warren, O., 5:46:50, $200.

Sixth, Lucy Spence, Toronto, 5:51:20, $100.

From the start, it was a duel between Mrs. Tower-Corsan and Mrs. Armstrong, just as the experts had predicted it would be. The Toronto swimmer got the jump in the first mile and thereafter Mrs. Armstrong never could wholly make up the deficit.

DANIELS' CASE AT STANDSTILL

No New Developments in C. C. C. Youth's Death

Investigation of the circumstances surrounding the death of Laverne Daniels, 21, of Marine City, member of the C. C. C. camp at Kates who died after he was run over by an automobile Sunday morning near Cornell, reached an impasse yesterday.

There were no new developments in the case, the sheriff's department stated. Several clues were run down, but all seem to have led into blind alleys.

The general opinion in the Cornell neighborhood is to the effect that Daniels was slugged after he left the dance Saturday night, and that his body was probably carried in an automobile to a spot on the road, about a half mile distant from the River Gardens dance hall. He was lying unconscious on the road when the automobile passed over him.

Reports of frequent clashes between C. C. C. boys and the local young men of the Cornell district while attending dances there have been received by the authorities. Participants in these dance hall squabbles are being questioned by the officers with a view of determining which clique may have engineered the plot against Daniels.

SENATOR ADDS TESTIMONY ON BANK HOLIDAY

(Continued from Page One)

ent. He corroborated Couzens' testimony that the loan, for $45,000,000 had not been approved by any Washington official involved. Previous testimony by local bankers had been that Couzens blocked the loan which, they testified, would have prevented the state holiday.

Reverberations of the testimony of Father Coughlin to the effect that "there will be federal indictments" of local bankers within the near future came today from many quarters. John S. Pratt, special assistant attorney general, heading a staff of federal investigators here for several weeks, said that "Father Coughlin must know more about it than I do."

Pratt, declaring his investigation of the books of the First National and the Guardian National Bank of Commerce will be continued for some time, said he "can't tell right now" whether he plans to recommend a federal grand jury investigation of conditions in the banks.

Two of the three former bank officials mentioned by Father Coughlin as "doubtful of escaping federal indictment" replied briefly today. E. D. Stair, publisher of the Detroit Free Press and former president of the Detroit Bankers' Co. Holding company for the First National, in a statement supplementing an editorial reply in his newspaper, said the "accusations are without basis—seized from clear air."

Peter J. Monaghan, attorney and director of the holding company, said that if he decided later than an answer "is necessary," he will request permission to appear before the grand jury. Wilson W. Mills, former chairman of the First National board, also mentioned by Coughlin, is away from the city on vacation.

Senator Vandenberg completed his testimony today, and the jury adjourned until Monday, when Arthur J. Lacy, personal attorney for Senator Couzens, will be called to the stand. Jury officials said nearly 40 witnesses are yet to be heard.

Milk Distributors To Hold Meeting

Escanaba will be represented at the conference of upper peninsula distributors of milk and manufacturers of dairy products in Marquette, Sept. 5 or 6, at which time there will be a discussion of the dairy code.

Among those planning to attend are: A. E. Savard, Delta Milk Producers association; Frank and Walter Lied, of Lieds, Inc.; and Henry H. Bathke, Escanaba Dairy company.

St. Francis Hospital

Mrs. Celia Kelly of Midland, Mich., was admitted.

Mrs. Henry Barron of Gladstone, Route One, submitted to an operation for relief from appendicitis Friday.

Norma Acker of Rapid River submitted to an operation for removal of tonsils.

Neil Belland of Rapid River had his tonsils removed.

Mildred Van Harpen, 303 North Eighteenth street, was admitted.

Harmsworth Race Hinges On Hulls, Wiseacres Claim

Algonac, Mich., Aug. 25. (AP)—The town of Algonac—boat wise and race wise—gives Hubert Scott-Paine and his challenger, Miss Britain III but one chance to win the Harmsworth trophy event this year.

That chance, they say, is that Gar Wood's heavy, highpowered Miss America X, will break up under the tremendous throb of her mighty motors when the throttles are opened.

Otherwise, say the men steeped in power boat lore, Miss America will win with her throttles checked. Furthermore, they say that Scott-Paine, burly Irish challenger, himself has that idea in mind, and that he hopes to drive Miss Britain through the waters rapidly enough to force Wood to let out his engines to a point that will strain the defender's wooden hull.

Hamburg, Germany, has a population of 1,128,000.

DANCE

TONIGHT

Music By

THE WOLVERINES FEATURING FRANK WATT, SAX AND VOCALIST "PLENTY HOT"

THE DELLS

The two favorites. Your pet beverage and

HOYLER'S TAVERN DARK RYE

Your grocer delivers the bread

A product of the

Hoyler Baking Co.

Announcing . . .

The Opening

of the

Swedish Home Bakery and Cafe

1412 Lud. St. Phone 1640

TODAY

FREE, Today only, ½ doz. Cookies with each 25c purchase.

The FAIR STORE

2 HOUR SPECIALS

Extra Special Values On Sale From 7 p. m. to 9 p. m. Only

ON THE THIRD FLOOR

LAMP SHADES

New parchment shades for bridge or table lamps. Regular $1 values ______ 59c ea.

And Look!

On The Second Floor

Bathing Suits

The entire stock on sale from 7 to 9 p. m. at ½ PRICE

ALL SUMMER DRESSES

Every Summer dress in stock regardless of price. 7 to 9 only.

2 for $5

MEN'S WORK SHOES

Solid leather work shoes with choice of leather or composition soles.

$1.95

MODESS

For Just Two Hours Only

From 7 Until 9 p. m.

6 for $1

ALSO—

FLOUR SACKS

100 lb. size, all washed, ripped and mangled. From 7 to 9 at

3 for 21c

From 7 to 9 In The Men's Dep.t

Overalls

2.20 denim overalls and jackets. Specially priced at ea. _____ 69c

GLOVES

Men's golden fleece gloves with blue wrist. Pair ______ 7c

And Down In The Variety Basement

Brooms

On sale from 7 to 9 only.

19c ea.

Look For The Two Hour Specials Tonite

The FAIR STORE

ESCANABA

Items Are On Sale From 7 p. m. to 9 p. m.

Store Open Until 9 P. M.

They're Unusual . . .

THE NEW FALL FROCKS

Unusual describes these frocks perfectly. The styles have an air about them that sets them apart from the ordinary $8.95 dresses. The fabrics are of a very high quality . . and to find such lovely frocks at this low price . . is unusual.

$8.95

Dozens of Styles to Choose From

In fact, the selection is so large and varied that you'll find it rather hard to choose. There are satins, the popular travel crepes, rough crepes and sheers in all the very smart new Fall shades.

Other Fall Dresses Priced from

$3.95 to $19.50

New Fall Hats

Every day brings us more of those adorable new Fall hats . . each one smarter and more clever than the next. There are loads of fabrics and styles to choose from.

$2.95

Fabric Gloves

In New Fall Shades

Smart new Fall fabric gloves in slip-on styles with plain, shirred, or decorated cuffs. Pair

$1

LAST DAY

Of The Special

Yarn Sale

Large 4 oz. Skeins for _____ 39c

This is the very last word of warning. Buy all you need today. Next week this yarn will sell for the regular prices.

Variety Basement

24 Quart Canner

Oval Size In Blue Enamel _ $1.69

A very unusual value. Large 24 qt. size canner in speckled blue triple coat enamel with cover and rack.

JUST RECEIVED

New Fall Wash Frocks

Dark Prints and Dots at

$1.69

We've just received a part of our new Fall house dress stock and they're awfully good looking. There are dark prints and figures as well as dots in all sizes.

Cosmetics

COTY'S TOILET WATER

A regular $2.00 value _____ $1.00

COLGATE TOOTH PASTE

Jumbo tube of Colgate's tooth paste _____ 35c

COTY'S BATH POWDER

Regular $1.65 box of Coty's Bath Powder with Large Fluffy Puff ________ $1.00

BLACK CAP SPECIAL

Regular $1.00 box of Black Cap powder and $1 jar of cream . . both for ____ $1.10

KAAP'S CANDY

Special Week-End Box . . . Deliciously Fresh, Pound ____________ 60c

ALGER ARRESTS ARE PROTESTED

Civil Liberties Union Sends Telegram to Prosecutor

Dismissal of the charges against two men arrested in Munising, for displaying a red flag at a Pioneer Youth summer camp and prosecution of members of the American Legion who brought about the arrests were urged on County Prosecutor R. E. O'Brien in a telegram sent yesterday by the New York office of the American Civil Liberties Union.

Five Legionnaires came to the camp, it is reported, and ordered the children to pull down the red flag which with its emblazoned sickle and hammer was flying from the flagpole. The campers refused. Deputy sheriffs and state troopers were called and the pole was chopped down. Eric F. Burman and Unto Immonen, director and instructor at the camp, were arrested the next day and, after being held for 48 hours, charged with violating the "red flag" law.

"There has been only one conviction under a red flag law, that of Yetta Stromberg in California," the Union declares, "and that conviction was reversed by the United States Supreme Court in 1931 on the grounds that the California statute was 'repugnant to the guarantee of liberty contained in the Fourteenth Amendment'. There is every reason for believing that a test of the Michigan law would lead to its being declared unconstitutional also. The American Legionnaires who invaded the camp were the real law-breakers and should be prosecuted."

AMUSEMENTS

Bell's Hawaiians opened their two-day engagement at the Delft theatre last evening, and will repeat their excellent performances today. Their program provides a continuous round of instrumental music and dancing that is well worth while and of exceptionally fine quality.

An exceptionally colorful background, an appealing love theme, and an excellent cast headed by Lew Ayres and Ginger Rogers make Universal's "Don't Bet On Love," which opened yesterday at the Delft Theatre, one of the most stimulating screenplays to come to Escanaba in many months.

Laid largely in the exciting atmosphere of the horse racing centers, "Don't Bet on Love," tells the human story of a young gambling "phenom" who knows more about horses than he does women. Ayres, starred in the role, skyrockets to the top as a betting sensation, but loses out in his romance with the more serious minded Ginger. After a hectic career in which he determines to oppose, with crooked methods, the biggest gambler at the tracks, Ayres stakes his entire fortune on the "big race" and the suspense built up for this thrilling sequence is admirable.

Ayres, more romantic and sympathetic than ever, has a role tailor-made for him. You'll like him, as the opening day audience enthusiastically demonstrated. His performance has an appeal that borders on genuine dramatic genius.

Ginger Rogers wins hearts right and left as the little manicurist.

The Dells

A dancing party will be held at the Dells this evening. The Wolverines, featuring Frank Watt, saxophonist and vocalist, will play the dance program.

Unity Hall Dance

The Four Cossacks will furnish the music for the dance at the Unity hall tonight. Refreshments will be served.

BRIEFLY TOLD

Judge Bell Here—An order confirming the sale of the Richter brewery property by the Upper Peninsula Produce company receivers to the Delta Brewing company was issued by Judge Frank A. Bell, who came to Escanaba yesterday to hold a brief session of court.

* * *

Trucker Pays Costs—Henry Arnold, Escanaba, was ordered to pay court costs after a hearing before Justice of the Peace H. E. Ranguette yesterday on a charge of operating a truck as a private carrier without paying the statutory fees. The complaint was issued by G. W. McLean, inspector of the state utilities commission.

* * *

New Bus Arrives—An attractive Dodge 25-passenger parlor coach bus was put into service by the Escanaba-Gladstone Motor company yesterday morning, following delivery by Clark & Beck. The bus, painted in green, was ordered after the bus on the Escanaba to Gladstone line was destroyed by fire.

* * *

Visitor Here—Lawrence Cleary, Lansing, visited in Escanaba yesterday, departing in the afternoon for Lansing. Mr. Cleary, who is employed in the auditor general's department, has been checking up on estate matters in the upper peninsula in connection with the state inheritance tax.

* * *

Register Today—Pupils of Escanaba high school who have not yet registered and those who wish to make a change in schedule are urged to do so this morning. Registrations and other schedule adjustments are being taken care of at the senior high school office.

* * *

Special Agent Here—M. J. Morgan, special agent of the Chicago & North Western railway, was in Escanaba yesterday, making an investigation of the theft of an anvil from the railway shops about a week ago.

* * *

Zone Manager Here—J. D. McLeod, manager of the Flint zone of the Chevrolet Motor company, spent Friday in Escanaba on business. Mr. McLeod is on a trip through the upper peninsula district.

* * *

Destroying Flower Beds—Police are giving the final warning to those who are destroying flower beds by picking off large flowers. Several cases are under suspicion and will be prosecuted for the next offense.

240 Cords Of Ties Removed from Track

Two hundred and forty cords of cedar and hardwood ties were taken from the abandoned "second track" of the Narenta line of the Chicago and North Western railway, City Engineer A. V. Aronson reported yesterday.

The ties were removed by men on the city welfare list, and were hauled to their homes by city trucks. The fuel wood was donated by the railway to the welfare department.

Never give children sweets just before going to bed; in the eight or nine hours in which nothing else is eaten, fermentation in the crevices of the teeth starts, with consequent decay.

Boy Scouts at World's Fair

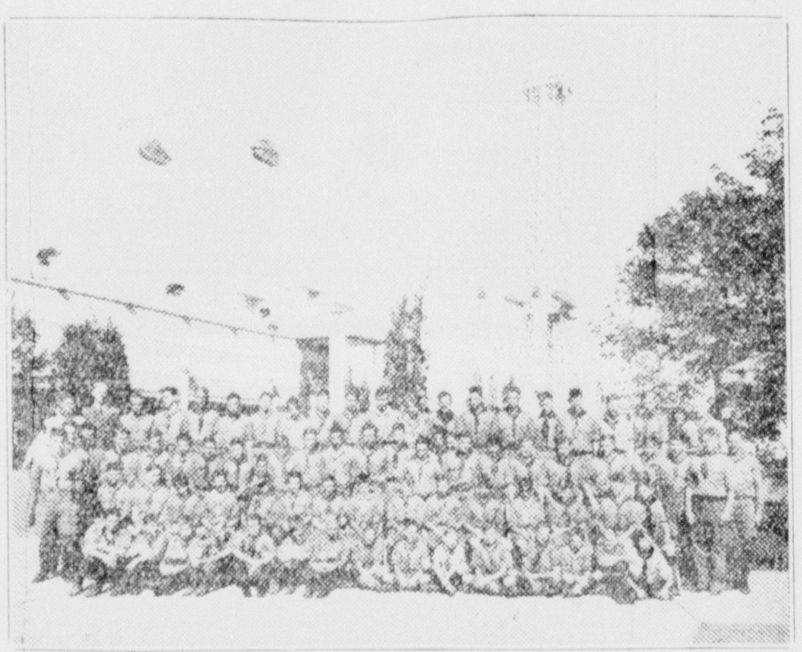

Here is a picture of the Boy Scouts of the Marquette area council, who attended a Century of Progress exposition in Chicago, the week of Aug. 16 to 23. Escanaba boys appearing in the picture are: Stan Drake, John S. Banks, Clyde Cox, Bill Kennelly, Bill Beckstrom, Kenneth Farrell, Harry Drake, David Anthony, Jack Foster, Bill Mather, Jack Reynolds, Roger Jensen, Joseph Spangler, Francis St. Martin, Edward Reynolds, Francis Lewis, David Anthony, Bob Garrity, James Olson, Arnold Gasman, Arnold Hansen, Gerald Johnson, Brendan Williams, Bill Clark, Marvin Coon and James Coon.

Red-Haired Girl Takes Ten - Mile Swim In Toronto

Toronto, Aug. 25 (AP)—Setting the pace all the way, Ruth Tower-Corsan, titan-haired marathoner from Toronto, captured the Canadian national exhibition professional 10-mile swim today.

Justifying her position as favorite, the Toronto girl took the lead soon after the international field of 36 plunged into the warm waters of Lake Ontario and held it easily over every other inch of the course to win by a little less than three minutes from Evelyn Armstrong of Detroit.

Mrs. Tower-Corsan, earning $3,000 in cash, was clocked in five hours, 28 minutes and 10 seconds, far behind the record of 4:56:44.4 set by Margaret Ravior Young, three times winner of the grind. The record holder, now the wife of George Young, is retired.

Mrs. Armstrong, swimming the course in 5:31:02.4, took down $1,500 as her share of the $6,000 prize money.

The other money winners were: Third, Dorothy Navelaiko, Glen Cove, N. Y., 5:37:23, $700.

Fourth, Leah Riley, Kearnsburg, N. J., 5:37:35, $500.

Fifth, May Looney, Warren, O., 5:46:50, $200.

Sixth, Lucy Spence, Toronto, 5:51:20, $100.

From the start, it was a duel between Mrs. Tower-Corsan and Mrs. Armstrong, just as the experts had predicted it would be. The Toronto swimmer got the jump in the first mile and thereafter Mrs. Armstrong never could wholly make up the deficit.

DANIELS' CASE AT STANDSTILL

No New Developments in C. C. C. Youth's Death

Investigation of the circumstances surrounding the death of Laverne Daniels, 21, of Marine City, member of the C. C. C. camp at Kates who died after he was run over by an automobile Sunday morning near Cornell, reached an impasse yesterday.

There were no new developments in the case, the sheriff's department stated. Several clues were run down, but all seem to have led into blind alleys.

The general opinion in the Cornell neighborhood is to the effect that Daniels was slugged after he left the dance Saturday night, and that his body was probably carried in an automobile to a spot on the road, about a half mile distant from the River Gardens dance hall. He was lying unconscious on the road when the automobile passed over him.

Reports of frequent clashes between C. C. C. boys and the local young men of the Cornell district while attending dances there have been received by the authorities. Participants in these dance hall squabbles are being questioned by the officers with a view of determining which clique may have engineered the plot against Daniels.

SENATOR ADDS TESTIMONY ON BANK HOLIDAY

(Continued from Page One)

ent. He corroborated Couzens' testimony that the loan, for $45,000,000 had not been approved by any Washington official involved. Previous testimony by local bankers had been that Couzens blocked the loan which, they testified, would have prevented the state holiday.

Reverberations of the testimony of Father Coughlin to the effect that "there will be federal indictments" of local bankers within the near future came today from many quarters. John S. Pratt, special assistant attorney general, heading a staff of federal investigators here for several weeks, said that "Father Coughlin must know more about it than I do."

Pratt, declaring his investigation of the books of the First National and the Guardian National Bank of Commerce will be continued for some time, said he "can't tell right now" whether he plans to recommend a federal grand jury investigation of conditions in the banks.

Two of the three former bank officials mentioned by Father Coughlin as "doubtful of escaping federal indictment" replied briefly today. E. D. Stair, publisher of the Detroit Free Press and former president of the Detroit Bankers' Co. Holding company for the First National, in a statement supplementing an editorial reply in his newspaper, said the "accusations are without basis—seized from clear air."

Peter J. Monaghan, attorney and director of the holding company, said that if he decided later than an answer "is necessary," he will request permission to appear before the grand jury. Wilson W. Mills, former chairman of the First National board, also mentioned by Coughlin, is away from the city on vacation.

Senator Vandenberg completed his testimony today, and the jury adjourned until Monday, when Arthur J. Lacy, personal attorney for Senator Couzens, will be called to the stand. Jury officials said nearly 40 witnesses are yet to be heard.

Milk Distributors To Hold Meeting

Escanaba will be represented at the conference of upper peninsula distributors of milk and manufacturers of dairy products in Marquette, Sept. 5 or 6, at which time there will be a discussion of the dairy code.

Among those planning to attend are: A. E. Savard, Delta Milk Producers association; Frank and Walter Lied, of Lieds, Inc.; and Henry H. Bathke, Escanaba Dairy company.

St. Francis Hospital

Mrs. Celia Kelly of Midland, Mich., was admitted.

Mrs. Henry Barron of Gladstone, Route One, submitted to an operation for relief from appendicitis Friday.

Norma Acker of Rapid River submitted to an operation for removal of tonsils.

Neil Belland of Rapid River had his tonsils removed.

Mildred Van Harpen, 303 North Eighteenth street, was admitted.

Harmsworth Race Hinges On Hulls, Wiseacres Claim

Algonac, Mich., Aug. 25. (AP)—The town of Algonac—boat wise and race wise—gives Hubert Scott-Paine and his challenger, Miss Britain III but one chance to win the Harmsworth trophy event this year.

That chance, they say, is that Gar Wood's heavy, highpowered Miss America X, will break up under the tremendous throb of her mighty motors when the throttles are opened.

Otherwise, say the men steeped in power boat lore, Miss America will win with her throttles checked. Furthermore, they say that Scott-Paine, burly Irish challenger, himself has that idea in mind, and that he hopes to drive Miss Britain through the waters rapidly enough to force Wood to let out his engines to a point that will strain the defender's wooden hull.

Hamburg, Germany, has a population of 1,128,000.

DANCE
TONIGHT
Music By
THE WOLVERINES FEATURING FRANK WATT, SAX AND VOCALIST
"PLENTY HOT"
THE DELLS

The two favorites. Your pet beverage and
HOYLER'S TAVERN DARK RYE
Your grocer delivers the bread
A product of the
Hoyler Baking Co.

Announcing . . .
The Opening
of the
Swedish Home Bakery and Cafe
1412 Lud. St. Phone 1640
TODAY
FREE, Today only, ½ doz. Cookies with each 25c purchase.

The FAIR STORE
2 HOUR SPECIALS
Extra Special Values On Sale From 7 p. m. to 9 p. m. Only

ON THE THIRD FLOOR
LAMP SHADES
New parchment shades for bridge or table lamps. Regular $1 values 59c ea.

And Look!
On The Second Floor

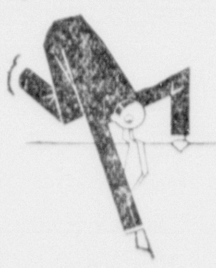

Bathing Suits
The entire stock on sale from 7 to 9 p. m. at ½ PRICE

ALL SUMMER *DRESSES*
Every Summer dress in stock regardless of price, 7 to 9 only.
2 for $5

MEN'S WORK *SHOES*
Solid leather work shoes with choice of leather or composition soles.
$1.95

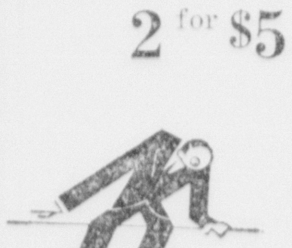

MODESS
For Just Two Hours Only From 7 Until 9 p. m.
6 for $1

ALSO—
FLOUR SACKS
100 lb. size, all washed, ripped and mangled. From 7 to 9 at
3 for 21c

From 7 to 9 In The Men's Dep't
Overalls
2.20 denim overalls and jackets. Specially priced at ea. 69c

GLOVES
Men's golden fleece gloves with blue wrist. Pair 7c

And Down In The Variety Basement
Brooms
On sale from 7 to 9 only.
19c ea.

Look For The Two Hour Specials Tonite

The FAIR STORE
ESCANABA

Items Are On Sale From 7 p. m. to 9 p. m.

Store Open Until 9 P. M.

They're Unusual . . .
THE NEW FALL FROCKS

Unusual describes these frocks perfectly. The styles have an air about them that sets them apart from the ordinary $8.95 dresses. The fabrics are of a very high quality . . and to find such lovely frocks at this low price . . is unusual.

$8.95

Dozens of Styles to Choose From

In fact, the selection is so large and varied that you'll find it rather hard to choose. There are satins, the popular travel crepes, rough crepes and sheers in all the very smart new Fall shades.

Other Fall Dresses Priced from
$3.95 to $19.50

New Fall Hats
Every day brings us more of those adorable new Fall hats . . each one smarter and more clever than the next. There are loads of fabrics and styles to choose from.
$2.95

Fabric Gloves
In New Fall Shades
Smart new Fall fabric gloves in slip-on styles with plain, shirred, or decorated cuffs. Pair
$1

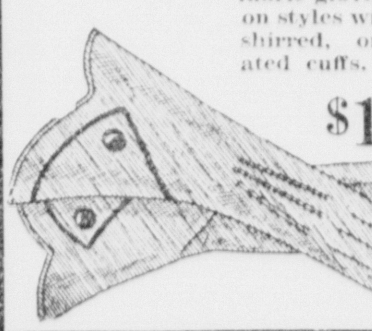

LAST DAY
Of The Special
Yarn Sale
Large 4 oz. Skeins for 39c
This is the very last word of warning. Buy all you need today. Next week this yarn will sell for the regular prices.

Variety Basement
24 Quart Canner
Oval Size In Blue Enamel $1.69
A very unusual value. Large 24 qt. size canner in speckled blue triple coat enamel with cover and rack.

JUST RECEIVED
New Fall Wash Frocks
Dark Prints and Dots at
$1.69

We've just received a part of our new Fall house dress stock and they're awfully good looking. There are dark prints and figures as well as dots in all sizes.

Cosmetics
COTY'S TOILET WATER
A regular $2.00 value $1.00
COLGATE TOOTH PASTE
Jumbo tube of Colgate's tooth paste 35c
COTY'S BATH POWDER
Regular $1.65 box of Coty's Bath Powder with Large Fluffy Puff $1.00
BLACK CAP SPECIAL
Regular $1.00 box of Black Cap powder and $1 jar of cream . . both for $1.10

KAAP'S CANDY
Special Week-End Box . . . Deliciously Fresh, Pound 60c